

Ideas & Innovation: Fuel for the Energy Capital

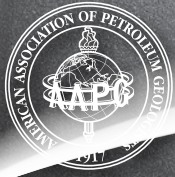

AAPG

**Annual Convention
& Exhibition 2014**

6-9 April » Houston, Texas » George R. Brown Convention Center

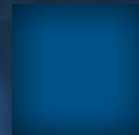
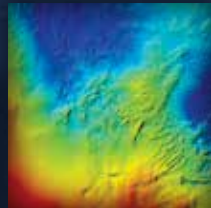

Official Program

Official Program Sponsored by

أرامكو السعودية
Saudi Aramco



Organized by



Hosted by



25
YEARS OF
INNOVATION

Get Deeper Insights Into The Subsurface

with **Paradigm**
GEOSCIENCE SERVICES

Reservoir Characterization Services

Explicit angle migration to reduce the angle estimation uncertainty associated with offset based migrations

Robust suite of AVA(z) and inversion tools
3D visualization tools to validate the correlation between seismic data attributes and well results

Unconventional Services

Full-azimuth depth imaging and anisotropic velocity analysis for fracture determination

More accurate prediction of pore pressures using proprietary FastVel® algorithms

Elastic inversion to determine brittleness

Geolog® to determine total organic carbon

Subsalt Services

Full azimuth imaging and tomography using EarthStudy 360®, without sectoring

Salt modeling scenario testing without aperture compromise

Broad band two-way imaging

Learn More at pdgm.com/services

VISIT US AT
2014 AAPG
BOOTH 1612

Welcome to PARADISE

New Technology New Insights

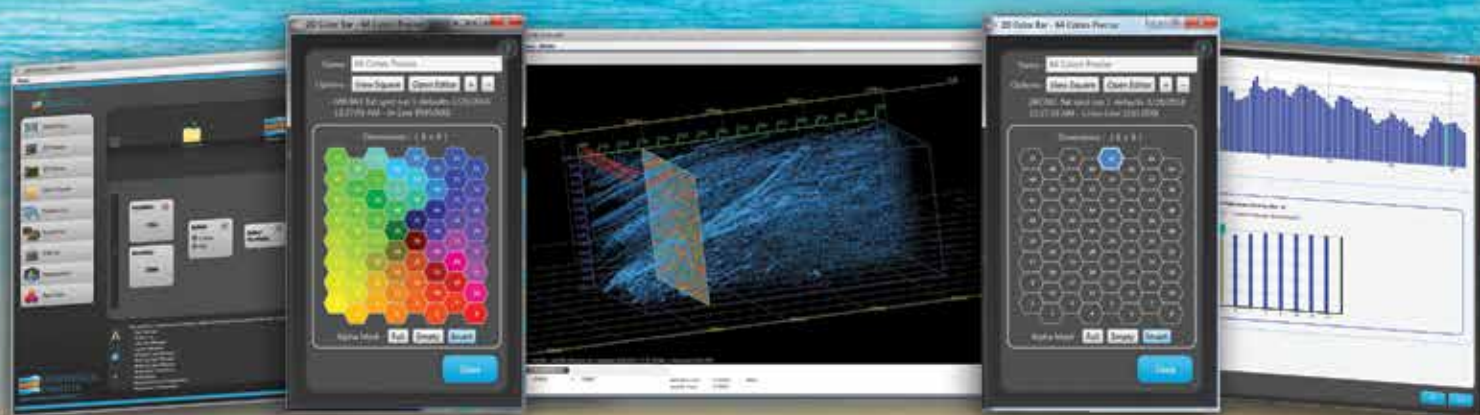

Guided Workflows • Interactive 2D Color Bar • Principal Component Analysis • Neural Networks

Introducing  **PARADISE**
Reducing Exploration Risk and Time

Visit Paradise at booth #2157
at **AAPG ACE 2014**

 **GEOPHYSICAL
INSIGHTS®**
FROM INSIGHT TO FORESIGHT™
www.geoinsights.com

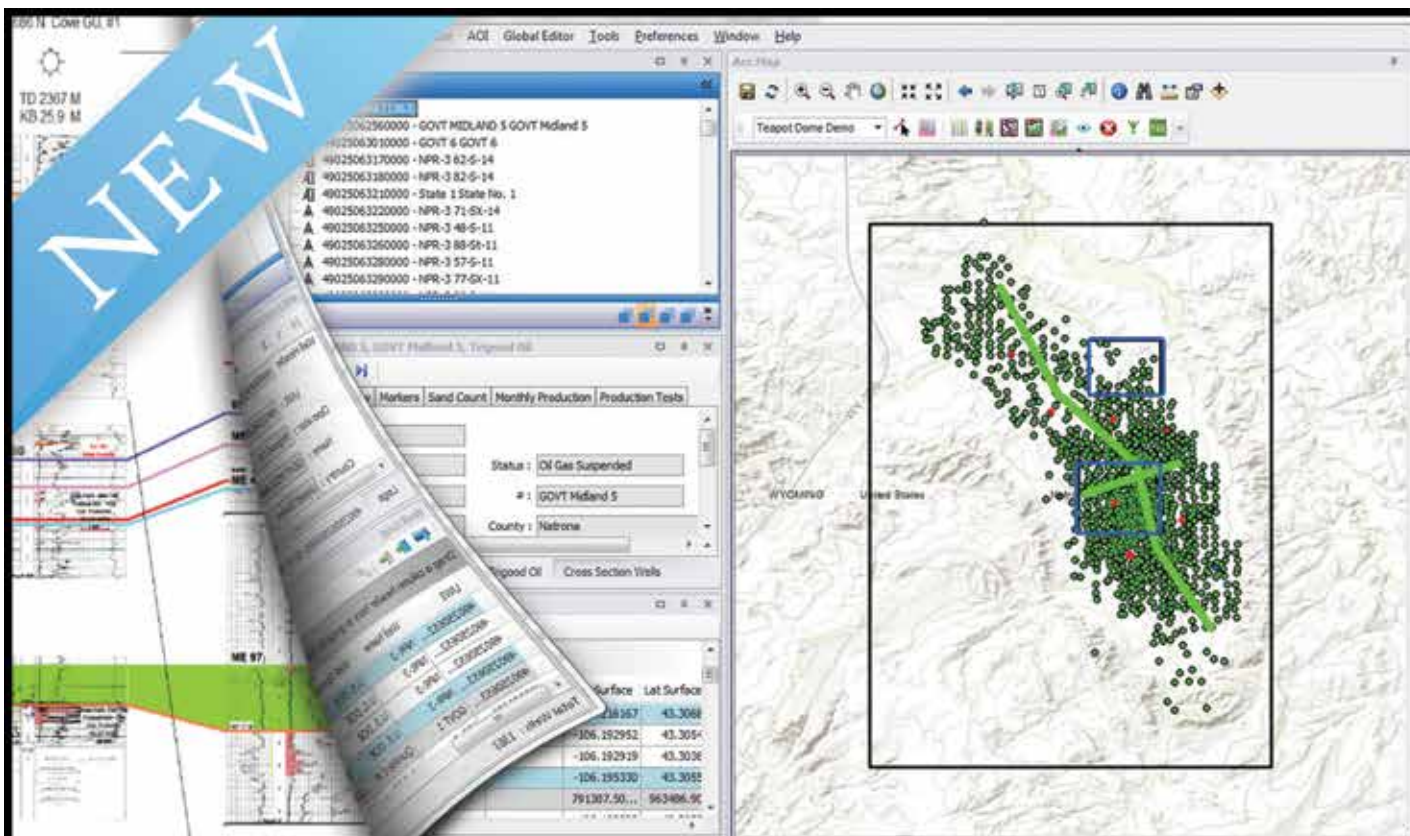

Discover New Ways to Uncover Your Evaluation

Neuralog Desktop helps geoscientists utilize logs, maps, sections and other critical information to visualize and collaborate projects across the organization. Through an interactive GIS-based interface, users are able to quickly evaluate all their critical geological data.

- Interactive GIS based interface
- Easily manage logs, documents and projects
- Create and edit maps and cross sections
- Advanced log correlation
- Presentation quality montages
- Supports SQL and Access databases

Neuralog
Turning Paper Into Petroleum

**Come by AAPG Annual
Booth #1913**

© 2014 Neuralog · www.neuralog.com · sales@neuralog.com · 1.281.240.2525

Table of Contents

AAPG Center	28
Alumni Activities	56
Committee Meetings	58
Convention at a Glance.....	23
Career Center	25
Exhibition.....	66
Exhibitor Listing.....	67
Exhibitor Directory.....	70
Exhibitor Products & Services.....	82
Field Trips	88
Floor Plans	61
Convention Center	61
Hilton Americas Houston	64
Exhibition Hall	62
General Information.....	92
Abstracts CD-ROM	92
Business Center.....	92
Cyber C@fé	92
Electronic Capturing	92
Hotel Listing	97
Houston Map	97
Judges Room.....	92
KiddieCorp Child Care	92
Lost & Found.....	94
Luggage Check.....	94
No-Smoking Policy	94
Parking	94
Press Room	94
Registration Hours	94
Shuttle.....	94
Speakers & Poster Presenters Breakfast.....	96
Speakers Service Center	96
Guest Program	90
Enrichment Programs	90
Guest Hospitality Room.....	90
Guest Tours.....	90
HGS "Night at the Paleontology Museum"	91
Highlights	13
Earth Science Teacher Program	21
Forums & Special Sessions	13
Luncheons	18
Michel T. Halbouty Lecture	15
Networking Opportunities.....	20
Special Events	20
Honors & Awards.....	98

Letter from the General Chair.....	5
Organizing Committee.....	10
Room Assignments	57
Safety & Security	96
SEPM Activities	26
Short Courses	84
Society & Division Leadership.....	8
Speaker Cross Reference.....	33
Sponsors	6
Student Activities	24
Technical Program at a Glance	30
Technical Program Theme Chairs	10

Advertisers Index

AAPG Foundation.....	63
AAPG Membership.....	89
AAPG Publications	56, 57, 60
Aramco Services Company.....	93
BP	128
CGG	32
Chemostrat.....	17
Chevron	81
ConocoPhillips	29
Empirica	11
ExxonMobil.....	51
Geophysical Insights	1
Green Imaging Technologies, Inc.	21
Halliburton	55
International Pavilion	66
Marathon Oil Corporation.....	Inside Back Cover
Mil Power Ltd.	9
MJ Systems.....	91
Neftex	12
Neuralog	2
Petroleum Agency SA	87
Paradigm	Inside Front Cover
Petrosys.....	25
PGS	7
Saudi Aramco.....	Back Cover
Shell.....	95
Spectrum.....	22
Statoil	49
Texas A&M University.....	16
Total.....	65
Western Geco.....	4



Sign up to judge for a chance to win an iPad

Your participation in the judging of papers and posters is requested! This important function determines the winners of the Matson Award, Braunstein Award and Division Awards. Your effort will involve judging and evaluating one or more oral or poster session. All qualified judges will have their name entered into a drawing to win an iPad once their ballots are returned to the Judges Room. The winner will be announced following the close of the convention.

Seismic for Unconventionals

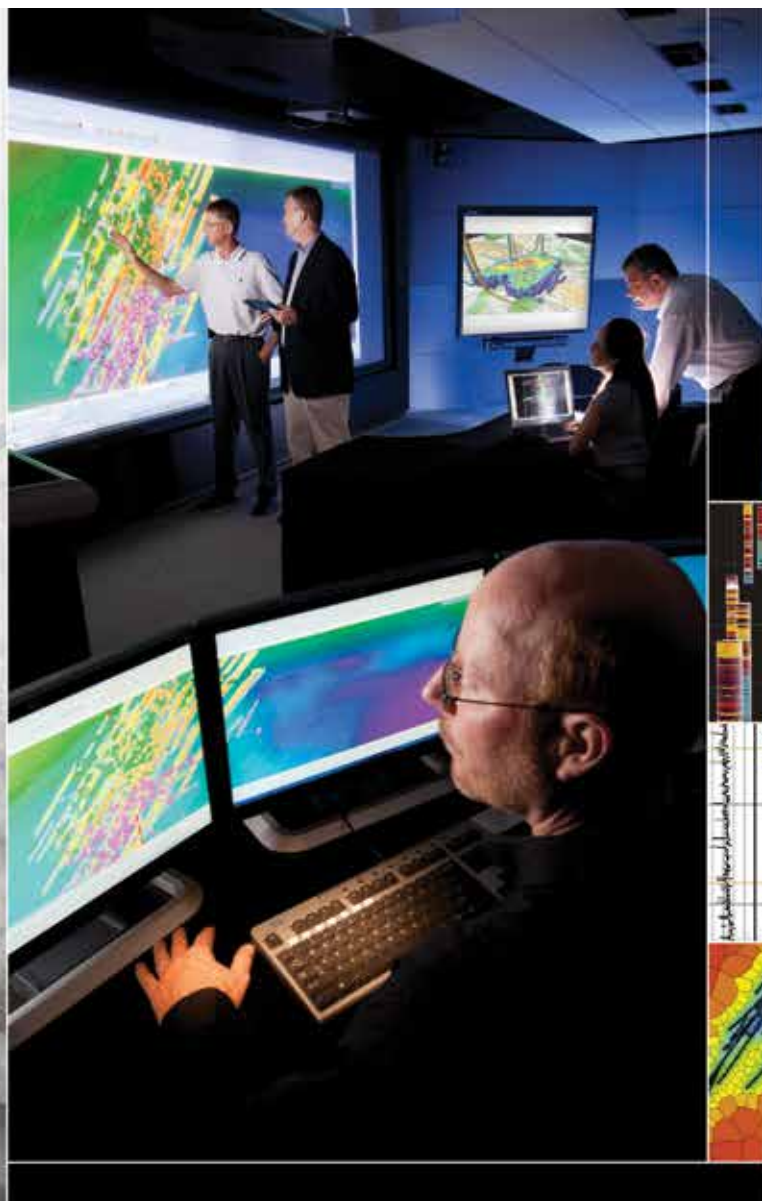

Enable better-informed decisions by integrating seismic data into your reservoir characterization.

Integrating expertly acquired and processed seismic data with engineering, geological, and production information can help define the factors that drive your reservoir's performance, such as TOC distribution and fracture density.

Whether shooting a reconnaissance survey across Algerian shale basins or using seismic-derived stress and fracture analysis to plan a North America horizontal well program, Schlumberger has the expertise, technologies, and footprint to effectively integrate seismic data to improve your unconventional success.

Find out more at
slb.com/UCS

Schlumberger

Letter from the General Chair



On behalf of the American Association of Petroleum Geologists and host organization Houston Geological Society, I am honored to welcome you to the AAPG 2014 Annual Convention and Exhibition (ACE) – Ideas and Innovation: Fuel for the Energy Capital.

Make sure you plan your itinerary. We have an exciting technical line up consisting of more than 800 oral and poster presentations covering 11 different themes. Attending short courses, field trips, presentations and special sessions can, in just a few days, impact your career in ways that will help you to do your job more efficiently and effectively.

Kick off your first night at ACE and attend the History of Petroleum Geology Forum, followed by the always exciting IBA Awards and the Opening Session and Awards Ceremony. You won't want to miss it!

Visit the Exhibition Hall and learn about the latest technologies and services available from the 200+ exhibitors. Here you'll find everything you need for reservoir evaluation, geological modeling, basin studies and modeling analysis, computer software, geological studies and consulting, geophysical interpretation and more. In addition, the International Pavilion offers you a chance to explore opportunities available worldwide.

Networking events at ACE involve everyone from young professionals to the most seasoned geoscientists and company senior management. Many of AAPG's 40,000+ members have been attending the annual convention for most of their professional lives, forging professional and personal friendships along the way. We know you will make new friends and reconnect with old ones here at ACE.

In addition to all ACE has to offer, Houston is rich with arts, theater, museums, parks and sports. Explore downtown with its outstanding music halls, theaters and restaurants or venture to the beautiful Museum District composed of the Houston Museum of Natural Science, Museum of Fine Arts, Herman Park and Zoo and Rice University. Top-notch shopping is available at the world famous Galleria, Uptown Park and Highland Village all located within a short drive of downtown. If sports are more up your alley, attend an Astros, Rockets or Dynamo game.

Share your ideas and help us fuel the future of geosciences – welcome to Houston!

Steve Brachman
General Chair
AAPG 2014 Annual Convention & Exhibition

AAPG 2014 ACE
is mobile!



Thank you, Sponsors

DIAMOND



SEPM General Fund, Technical Program
& Registration Announcement



AAPG/SEPM Student Chapter Field Trip, PROWESS/
AWG Short Course Student Assistance, Registration,
SEPM Field Trips and Short Courses, Student and
Faculty Lounge



Cyber C@fé, Student Participation in Field Trips
& Short Courses, Student Volunteers, Sundowner



AAPG/SEPM Student Reception,
SEPM President's Reception & Awards,
SEPM Research Groups, SEPM Student Support



Aisle Signage, Program Book



Conference Bag, Earth Science Teacher Program,
General Fund, SEPM General Fund, SEPM Student
Support, Student Awards



Career Center, Exhibition Refreshments,
General Fund, Icebreaker Reception



Conference Bag, Icebreaker Reception,
Student Participation in Field Trips & Short Courses

TITANIUM



General Fund



General Fund



Icebreaker Reception,
Oral Sessions



AAPG/SEPM Student Chapter Field Trip,
Student Attendance Assistance



Poster Sessions,
SEPM Student Support,
Speaker Support



Young Professional Meet & Greet,
Young Professional Reception

PLATINUM



Child Care, Pocket Guide



Oral Sessions



Exhibition Food Court



Directional Signage



Badge Cords/Lanyards,
Career Center, General Fund



Icebreaker Reception



General Fund



Abstract Volume CD-ROM



Icebreaker Reception

GOLD



General Fund

SILVER



Earth Science Teacher Program



General Fund



Outstanding Student Chapter Award



Mobile Website

BRONZE



General Fund

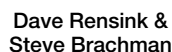

Guest Hospitality Program



DPA/AWG Luncheon



General Fund



General Fund



DPA/AWG Luncheon



General Fund



MultiClient

Triton helps your exploration team:

- Explore 10,000 sq km of data, covering 390 OCS blocks in Garden Banks and Keathley Canyon
- Identify new prospects and better image previously challenging targets
- Achieve better illumination, deeper penetration, and improved clarity

TRITON: FULL SPEED AHEAD

PGS reports strong performance on the Triton GeoStreamer® full azimuth survey in the central and western Gulf of Mexico.

Triton represents the next important advance in tailored acquisition design and state-of-the-art depth imaging, both of which are critical to successful exploration in the deep-water salt-prone Gulf of Mexico. The Triton survey utilizes a total of five vessels in the unique Orion™ configuration to reveal the structures obscured beneath the salt with high fold, long-offset, dual-sensor full azimuth (FAZ) seismic data.

For more information, please visit us at AAPG Booth #1742

Steven Fishburn, Tel: +1 281 509 8124, gominfo@pgs.com

A Clearer Image | www.pgs.com



2014 Leadership

AMERICAN ASSOCIATION OF PETROLEUM GEOLOGISTS EXECUTIVE COMMITTEE



Lee Krystinik
President



Thomas Ewing
Vice President Sections



Randi Martinsen
President-Elect



John Kaldi
Vice President Regions



Richard Ball
Secretary



Deborah Sacrey
Treasurer



Michael Sweet
Editor



Larry Wickstrom
HoD Chair



David Curtis
Executive Director

SEPM (SOCIETY FOR SEDIMENTARY GEOLOGY)



Evan Franseen
President

Kitty Milliken, President-Elect
Maya Elrick, Secretary-Treasurer
Stephen Flint, International Councilor
Susan Kidwell, Councilor for Paleontology
Greg Ludvigson, Councilor for Sedimentology
Beverly DeJarnett, Councilor for Research Activities
James MacEachern, Co-editor, *Journal of Sedimentary Research*
Gene Rankey, Co-editor, *Journal of Sedimentary Research*
Tom Olszewski, Co-editor, *PALAIOS*
John-Paul Zonneveld, Co-editor, *PALAIOS*
Gary Nichols, Co-editor, *Special Publications*
Brian Ricketts, Co-editor, *Special Publications*
Rick Sarg, President, SEPM Foundation
Brian Romans, Web & Technology Councilor
Howard E. Harper, Jr., SEPM Executive Director

HOUSTON GEOLOGICAL SOCIETY



Barry Katz
President

Mike Deming, Vice President
Ken Nemeth, President-Elect
Bryan Guzman, Secretary
Mike Erpenbeck, Treasurer
Michael Forlenza, Editor
Dave Miller, Editor-Elect
Beverly DeJarnett, Director
John Dombrowski, Director
Jim Beck, Director
Allen Mattis, Director

GULF COAST SECTION AAPG



Mary Broussard
President

Charles Sternbach, Vice President
Steve H. Hill, Treasurer
Michael Joseph Quinn, Convention
General Chair 2013-2014
Thomas C. Klekamp, Past President
Martha Lou Broussard, Member
2011-2014
William Martin Whiting, Gulf Coast
Section Member of the AAPG
Advisory Council

DIVISION OF ENVIRONMENTAL GEOSCIENCES



Douglas Wyatt
President

M. Jane Ellis-McNaboe, Vice President
Steven P. Tischer, Secretary/Treasurer
Kristin M. Carter, Editor
Jeffrey G. Paine, President-Elect
Tom J. Temples, Past President

DIVISION OF PROFESSIONAL AFFAIRS



Valary L. Schulz
President

Mark J. Gallagher, Vice President
Richard D. Fritz, President-Elect
Terence G. O'Hare, Secretary
Debra P. Osborne, Treasurer
Charles Sternbach, Past President

ENERGY MINERALS DIVISION



Jeremy Boak
President

James G. Clough, Vice President
Frances J. Hein, President-Elect
Bruce Handley, Secretary
Charles Morris Boyer, II, Treasurer
Andrea Reynolds, Past President

PETROLEUM STRUCTURE AND GEOMECHANICS DIVISION



Peter Hennings
Chair

David Ferrill, Steering Committee
Steve Laubach, Steering Committee
David Haddad, Communications

MIL POWER LTD

Delivering Battery Performance

MIL Power, Your Trusted Partner for High-Quality Batteries

Our replacement batteries for the GSR/GSX seismic data recorders provide the **Largest Capacity in the Smallest and Lightest Format.**

... The GSX recorder will record for 24 hours a day for **45 days** using our 10Ah battery.

... The GSX3 recorder will record for **60 days** using our 20Ah battery.



For further information on our range of Seismic Recorder Batteries please contact:

UK Head Office Tel: +44 (0) 1280 812402

Email: jo.thame@milpower.co.uk

USA Office (California) Tel: +1 973 668 2928

Email: jack.stone@milpower.co.uk

seismic-batteries.milpower.co.uk

ACE Organizing Committee



General Chair
Steve Brachman
Wapiti Energy, LLC



General Vice Chair
Dave Rensink
Consultant



Technical Program Chair
Gretchen Gillis
Aramco Services Company



Sponsorship Chair
Steve Shirley
Chevron Global Upstream & Gas



AAPG Vice Co-Chair
Kara C. Bennett
Consultant



AAPG Vice Co-Chair
Meredith Faber
Swift Energy Company



DEG Vice Chair
E. Charlotte Sullivan
Pacific Northwest National Laboratory



DPA Vice Chair
Chandler Wilhelm
Shell Exploration & Production Company



EMD Vice Co-Chair
Paul Basinski
Burgundy Xploration



EMD Vice Co-Chair
Neil Fishman
Hess



SEPM Vice Chair
Steve Bachtel
Chevron USA



AAPG Poster Sessions Co-Chair
Carl Fiduk
Schlumberger



AAPG Poster Sessions Co-Chair
James Pape
ExxonMobil



Short Courses Chair
Beverly DeJarnett
Houston Research Center,
Bureau of Economic Geology



SEPM Short Courses
Representative
Bruce Hart
ConocoPhillips



Field Trips Chair
Laura Banfield
BP



SEPM Field Trips Representative
Chris Zahm
Bureau of Economic Geology,
University of Texas at Austin



AAPG Matson Award &
Braunstein Award Chair
Jim Tucker
Occam Resources



EMD Awards Chair
Joan Spaw
Marathon Oil Company



Teacher Program Chair
Jennifer Burton
Alfren Resources USA



Student Volunteer Chair
Bonnie Milne-Andrews
Repsol



Guest Program Co-Chair
Edie Bishop



Guest Program Co-Chair
Winona LeBrant

ACE Technical Program Theme Chairs



Theme 1
Roger Bamby
Core Lab



Theme 1
John Pantano
Aramco Services Company



Theme 2
Wayne Camp
Anadarko Petroleum Company



Theme 3
Paul Basinski
BURGUNDY Xploration, LLC



Theme 3
Neil Fishman
Hess



Theme 4
Calum Macaulay
Shell International E&P



Theme 5
Art Saller
Colbalt International Energy



Theme 6
William Ambrose
Bureau of Economic Geology



Theme 6
Don Van Nieuwenhuise
Dept. of Earth and Atmospheric
Sciences, University of Houston



Theme 7
Marek Kaciewicz
Chevron



Theme 8
Peter Hennings
ConocoPhillips



Theme 9
Steve Getz
Consultant



BIG NEWS!

NEW technology!
NEW service lines!
NEW people!

With the same reputation
for high quality service.

**Come and hear
all about our NEWS!**



Linked in www.linkedin.com/company/empirica-the-surface-logging-company

For comprehensive and
successful exploration...



...we need to:

- Research all relevant published literature ☒
- Interpret all available well and outcrop data within a globally consistent framework ☒
- Produce a series of stratigraphically-precise facies maps, chronostratigraphic charts and play schematics ☒
- Access a comprehensive organic geochemistry and petroleum fluids database ☒
- Place local biostratigraphic schemes into a regional or global context to improve correlation ☒
- Utilise a high-resolution geodynamic plate model to aid prediction ☒
- Integrate all data in a 3D format for rapid regional assessments ☒
- Integrate with seismic data to create play analyses and prospect generation. ☒

www.neftex.com/nowexplore

Contact us today
if you need help
ticking off
your exploration
to-do list

Now Explore



For more information contact Website: www.neftex.com Email: enquiries@neftex.com
Tel: +44 (0)1235 442699 Facebook: www.facebook.com/neftex

Forums and Special Sessions

History of Petroleum Geology (AAPG)

Day: Sunday
Time: 12:55 p.m.–3:00 p.m.
Location: General Assembly B
Fee: Included with registration
Co-Chairs: R. Hardy and B. Blackstone

The History of Petroleum Geology Committee will again hold its annual forum at the AAPG 2014 ACE. We have a wide range of fascinating topics on people, technology and events from the early nineteenth century to the future!

- **Gary Lash** of SUNY Fredonia talks on the early history of the natural gas industry around Fredonia in western New York state. Commercial production was established in the Devonian black shale (sound familiar?) way back in the 1820's! Downhole techniques included copious amounts of black powder – frac on! By the 1850's the area was employing 'rock gas' rather than whale oil for multiple uses.
- **Jeff Spencer** of Amromco Energy gives a popular paper chronicling the early Texas oilfield photographers, many of whom were at the sites of massive blow-outs and rather crude production practices. Needless to say his slides will be detailed and colorful.
- **Ray Sorenson**, a consultant, summarizes the history of early formation evaluation. Even before Schlumberger began commercial electrical coring operations in the United States in 1929, the petroleum industry had been employing varied technologies in addition to cutting analysis, including oriented cores, fracture detection, directional surveys and borehole imaging, much of which were borrowed from the mining industry. Within the first 30 years after the establishment of the wireline logging industry, the physical properties that are measured by most of today's logging tools had been evaluated by service companies and oil company research laboratories. The physical principles were generally understood conceptually by the time SPWLA was formed in 1959, although commercial applications often had to await advances in measurement technology or data processing.
- **Jessica Moore** of Chevron discusses the fascinating life of Elizabeth Watson (1915-2000) who was both a geologist and an aviator, quite rare in the mid-20th century. After bachelor and master degrees at Stanford, focusing on Eocene biostratigraphy in the coast ranges of California, she joined the Women Air Force Service Pilots (WASPs) during World War II and ferried all kinds of military aircraft around the country. After the war she had a career with Union Oil of California employing her knowledge derived from college days.
- **Paul Mann** of the University of Houston Department of Earth and Atmospheric Sciences discusses the department's origin and highlights of its first 80 years of education and service to the oil industry. From humble beginnings supported by Humble Oil in the 1930's, the department is currently the largest undergrad (650) and grad (350) program in geology and geophysics in the USA that also combines a specialty in an Atmospheric Sciences program that focuses its research on air quality issues in Houston and other major cities.
- **Ray Leonard** of Hyperdynamics carries us into "The New Oil World of the 21st Century", where we will see a dramatic shift to unconventional and deepwater production. He will let us in on where most of the deepwater production will come from, when it will peak and what sources the unconventional production will come from. Ray will also discuss the ballet between these transitions and future price shocks.

Communicating Our Science (AAPG/GEO-DC/DPA)

Day: Monday
Time: 8:00 a.m.–11:50 a.m.
Location: General Assembly A
Fee: Included with registration
Organizer: E. Allison
Moderators: C. North and C. Yielding

What do you tell people about energy and geoscience? How do you address laymen and skeptics? Communication skills are critical to doing our jobs and explaining the importance of petroleum to our neighbors and friends. Two expert panels will lead discussions of what and how to communicate about sensitive topics in energy and science and how new media are changing our communications with other scientists and the public. Our speakers will discuss communicating both the facts and the excitement of science.

Continued on page 14.

We also plan an open discussion of topics such as:

- How to explain major energy issues to friends, colleagues and environmental activists: where energy comes from, the pros and cons of potential energy sources for the future and hydraulic fracturing.
- How 21st century media affects how we get scientific information.
- Why you or your colleagues are or are not publishing scientific information that is important for all of us to do our job.

Panelists:

- **Jim Reilly, II**, Former astronaut; Associate Vice President and Dean of Science and Technology Development, American Public University System
- **Michael Zehr**, Federal Policy Advisory, Consumer Energy Alliance
- **Heather Saucier**, Correspondent, *AAPG Explorer*
- **Jane Whaley**, Editor-in-Chief, *GeoExPro Magazine*
- **Donald Paul**, Executive Director, University of Southern California Energy Institute; Professor of Engineering and William M. Keck Chair of Energy Resources, University of Southern California
- **Iain Stewart**, Professor of Geosciences Communication, University of Plymouth

Discovery Thinking (AAPG/DPA)

Day: Monday

Time: 8:00 a.m.–11:50 a.m. and 1:15 p.m.–5:05 p.m.

Location: General Assembly B

Fee: Included with registration

Co-Chairs: Morning: C. Sternbach and P. Weimer, Afternoon: C. Sternbach and E. Dolly

The Discovery Thinking Forums will be the ninth and tenth presentations of the AAPG 100th Anniversary Committee's program recognizing "100 Who Made a Difference". Each forum will feature four invited speakers who will describe major discoveries in both global and Gulf of Mexico exploration settings. The forums combined into a Day of Discovery Thinking will celebrate how Creative Thinking Leads to Giant Discoveries and New Plays. Each speaker and their associates overcame significant business, technical and professional challenges. Topics to be discussed will include philosophy of exploration, stories from remarkable careers, professional insights, colorful anecdotes and lessons learned on the path to success. As technology advances and young geoscientists enter our profession the organizers see continued interest in forums such as these. These forums provide a venue for explorers to discuss the personal side of success and what has been called the art of exploration. As always, the audience is fortunate to hear the speakers share their insights derived from hard won experience.

AAPG offers many technical sessions. Discovery Thinking forums fill an important gap in how technical and professional skills combine to turn prospects into discoveries. Speakers are encouraged to share personal stories about discoveries they know well to bring forward appropriate technical data and to address questions from the audience and fellow explorers. Morning talks will emphasize exciting discoveries in global settings while afternoon talks will feature major and significant discoveries in the Gulf of Mexico (including onshore Texas and Atlantic Margins). Houston, an important center for both global and Gulf of Mexico exploration, is a great venue to celebrate discoveries in both of these settings.

Morning Speakers:

- **Antonio Escalera**, Deputy Director of Exploration and Production, Pemex: Recent Discoveries in Ultra Deep Water Western Gulf of Mexico
- **Hans Rønnevik**, Exploration Manager and Arild Jørstad, Lundin: Unfolding by Holistic Thinking, Giant and Significant Oil Discoveries in a Mature Area; Discovery of Edvard Grieg, Johan Sverdrup and Luno II in the Norwegian North Sea
- **Flavio Juarez Feijo**, Senior Geologist, Petrobras: Sergipe Basin, An Oil Province Reborn
- **Fiona MacAulay**, Technical Director, Rockhopper Exploration PLC: Size Doesn't Always Matter — Twelve Months in the Life of a Small Oil Company; The Discovery and Appraisal of the Sea Lion Field, North Falklands Basin — A Casebook
- Question and Answer Panel Discussion

Afternoon Speakers:

- **John Dribus**, Global Geosciences Advisor, Schlumberger: Three Important Conventional Reservoirs Receiving Exploration Focus in the Deep Water Today
- **Ernie Leyendecker**, Vice President of Exploration for the Gulf of Mexico, Anadarko: Discovery Thinking — The Gulf of Mexico Advantage
- **Scott Sheffield**, Chief Executive Officer, Pioneer Resources: Discovery Thinking Leads to Success in Eagle Ford and Spraberry/Wolfcamp Plays, Texas
- **Kristin Wood**, Mesozoic Area Exploration Manager, Shell: Appomattox — Persistence Pays Off in a Frontier Gulf of Mexico Play
- Question and Answer Panel Discussion

Michel T. Halbouty Lecture

Day: Monday
Time: 5:10 p.m.–6:00 p.m.
Location: General Assembly B
Fee: Included with registration
Speaker: Carlos A. Dengo, Director of the Berg-Hughes Center for Petroleum and Sedimentary Systems, Texas A&M University

The Michel T. Halbouty lecture series is an ongoing special event at the AAPG Annual Convention & Exhibition. Lecture topics are designed to focus either on wildcat exploration in any part of the world where major discoveries might contribute significantly to petroleum reserves or space exploration where astrogeological knowledge would further mankind's ability to develop resources on Earth and in the Solar System.

This year's speaker will be Carlos A. Dengo. After 30 years of career services, Dengo retired from ExxonMobil Corporation in 2012 and is now principal of Tierranos Consulting. He is discussing Transcending Geoscience Paradigms for Exploration Opportunity Growth.

Exploration success is "seeing first what others have not". Paradigm shifts in geologic concepts have grown resource opportunities, but historically have been relatively slow to gain favor due to perceived high risk, unfavorable price environment or lack of enabling technologies, among other factors. Energy outlooks, tied to global population growth and economic development, point to a robust exploration future for decades ahead with a commodity price environment that should encourage testing of new play concepts while challenging existing paradigms of success in producing basins. Future success must continue to transcend paradigms and requires a balance and healthy tension between human creativity, innovation and the use of increasingly large, complex data sets and interpretation/modeling technologies. This presentation examines historical trends in the contributions of ideas and technologies to exploration and where they might lead while drawing attention for the need to place additional focus on the human element of our industry.

In his early career assignments, Carlos focused on structural geology research and technology applications with Exxon affiliates worldwide. From 1992 to 1999 he progressed through a number of supervisory and managerial positions of increasing responsibility with Exxon Exploration Company prior to being appointed U.S./Mexico geoscience area manager, responsible for all regional exploration activities, following the merger between Exxon and Mobil. In 2006 Carlos was appointed technical vice president of ExxonMobil Exploration Company and served as an exploration company executive until being appointed vice president of geoscience for ExxonMobil Upstream Research Company in 2008. As geoscience vice president for ExxonMobil Upstream Research Company, Carlos led the Corporation's worldwide geoscience research function and the application of differentiating and proprietary technology in support of ExxonMobil's global upstream operations.

Carlos is recipient of the Winchell Distinguished Alumni Award from the Department of Earth Sciences at Syracuse University, the best paper award from the U.S. National Rock Mechanics Committee and the Wallace E. Pratt Memorial Award from the AAPG. He has also served as an AAPG International Distinguished Lecturer. He has and continues to serve on several advisory boards, including having been on the Executive Advisory Council of the AAPG.

U.S. Shale Gas Reserves and Production: Accelerators and Inhibitors (AAPG)

Day: Tuesday
Time: 8:00 a.m.–11:50 a.m.
Location: General Assembly B
Fee: Included with registration
Moderator: S. W. Tinker

There is much discussion in the United States and globally about the environmental risks of hydraulic fracturing. The relevance of the debate depends, in part, on the robustness of shale gas reserve and production forecasts. Why develop an extensive regulatory framework for hydraulic fracturing, invest substantially in LNG export terminals or risk the economic impact of stringent CO₂ emissions standards on coal power plants if the shale gas future is insignificant? For the past three years a team at the Bureau of Economic Geology and Rice University have been conducting a highly integrated study of the shale gas reserve and production potential of the Barnett, Fayetteville, Haynesville and Marcellus. A primary goal is to reduce the uncertainty of the shale gas forecast so that policymakers, regulators, investors, operators and the public can make informed decisions on the basis of rigorous analysis. The results from the bottom-up study provide insights that cannot be obtained by simply looking at field wide averages of well performance or reserves.

- **Eric Potter:** BEG, Geology
- **John Browning:** BEG, Engineering
- **Svetlana Ikonnikova:** BEG, Economics
- **Troy Cook,** Federal Forecasts, Energy Information Administration
- **Nick Tew,** State Regulation, Alabama State Geologist and Oil and Gas Supervisor
- **Karen Wayland,** Federal Policy: Department of Energy
- **Scott Anderson,** Environmental Impacts, Energy Defense Fund
- **Mark Zoback,** Induced Seismicity, Stanford University
- **Vikram Rao,** Advances in Technology, RTEC (Research Triangle Energy Consortium)
- **John Applegath,** Exploration and Development Opportunities, Range Resources



The College of Geosciences at Texas A&M University



WELCOMES

Dr. Carlos A. Dengo '82

2014 Michel Halbouty '31 Lecturer

Director, Berg-Hughes Center for Petroleum and Sedimentary Systems
Department of Geology and Geophysics

CONGRATULATES

Dr. Ernest A. Mancini '74

2014 Sydney Powers Memorial Award

Founding Director, Berg-Hughes Center for Petroleum
and Sedimentary Systems

Visit the College of Geosciences at booth #725 during
AAPG Annual Convention and Exposition.

The College of Geosciences – establishing the geosciences as the defining science of the 21st century

SEPM Research Symposium: New Advances in Devonian Carbonates: Outcrop Analogs, Reservoirs and Chronostratigraphy

Day: Tuesday
Time: 8:00 a.m.–11:50 a.m. and 1:15 p.m.–5:05 p.m.
Location: Room 361
Fee: Included with registration
Co-Chairs: T. Playton, C. Kerans and J. Weissenberger

The Devonian stratigraphic record contains a wealth of information that highlights the response of carbonate platforms to global-scale phenomena, such as changeovers from stressed to normal marine oceanic conditions, low- and high-frequency eustatic fluctuation and the onset of transitional climates from peak greenhouse settings. The unique occurrence of well-studied and pristinely preserved reefal carbonate outcrop and subsurface datasets, ranging across the globe from Australia to Canada, allows for a detailed look at Middle to Upper Devonian (Givetian, Frasnian and Famennian) carbonate systems from a global perspective and the opportunity to develop well-constrained, predictive relationships and conceptual models. Recent studies have validated the use of paleomagnetism, stable isotope geochemistry and elemental chemostratigraphy in conjunction with more traditional biostratigraphy and sequence stratigraphic concepts as tools to construct integrated chronostratigraphic frameworks with both academic and applied utility. The generation of such frameworks not only enables unprecedented interpretation and correlation capability within a single outcrop or reservoir dataset, but also provides reference points that facilitate the comparison of age-equivalent carbonate platforms worldwide.

This all-day SEPM Research Symposium highlights this recent work on Middle-Upper Devonian carbonate platform to basin successions. The scope of the session is threefold: 1) present the current knowledge state of Devonian carbonate systems around the globe; 2) introduce integrated chronostratigraphic workflows and correlation constraints developed for various Middle-to-Upper Devonian datasets and 3) gather contributors and solicit potential manuscripts for an associated SEPM Special Publication to be assembled after the session.



CHEMOSTRAT[®]

DATA • ANALYSIS • SOLUTIONS

We have a comprehensive service portfolio aimed at providing cost effective solutions to the upstream oil and gas industry.

- Elemental Chemostratigraphy
- Stable Isotope Chemostratigraphy
- Geochronology
- Rock Magnetism
- Mineralogical Data
- Organic Geochemical Data
- Portable Analytical Solutions
- Specialist Shale Resource Services
- Non Proprietary Studies

Call us to find out how we can help with your next project.

Chemostrat Inc. 750 Bering Drive Suite 550 Houston TX 77057
t (+1) 832 252 7200 e USAoffice@chemostrat.com



Visit us at
AAPG 2014
Booth
#2119

www.chemostrat.com

Luncheons

All-Convention Luncheon: Evolution, Time, Tectonics, Asteroids, Climate and the Trajectory of Earth Science

Day: Monday
Time: 11:30 a.m.–1:15 p.m.
Location: Grand Ballroom
Fee: \$60
Speaker: Kirk Johnson, The Sant Director, Smithsonian's National Museum of Natural History



The 21st century is unique in the 200,000 year history of humans on Earth. Over the last 200 years of the industrial revolution, our population has increased by 700% and now stands at 7.1 billion. Human creativity and ingenuity have created a phenomenal explosion of innovative science, technology and opportunity. We have become the first species to look back into deep time and the first to consciously plan the future. Petroleum and other fossil fuels have played a central role in this narrative. In this complex and rapidly changing world, we continue to be surprised by new discoveries in science and technology. Many findings are counterintuitive. It is a good time to have an open mind.

The AAPG Foundation's Teacher of the Year Award will be presented during the All-Convention Luncheon. The annual Teacher of the Year award of \$6,000 is given to a K-12 teacher for excellence in the teaching of natural resources in the earth sciences. The award includes \$3,000 to the recipient's school and \$3,000 for the recipient's personal use. In addition, the recipient receives an expense-paid trip to the Annual Convention and Exhibition (ACE) to receive the award. Nominations for the award are submitted by the AAPG sections and the winner is chosen by the Teacher of the Year Committee.

Division of Professional Affairs (DPA) and Association for Women Geoscientists (AWG) Luncheon: Exploration and the Oil and Gas Industry: Having a Positive Impact on People and the World

Day: Tuesday
Time: 11:30 a.m.–1:00 p.m.
Location: Room 310
Fee: \$50
Speaker: Susan Cunningham, Senior Vice President of U.S. Gulf of Mexico, Africa and Frontier Region, Noble Energy



Access to affordable energy has framed the world's economy. As the population has increased, concerns about the impact of mankind on the earth's environment and climate have increased. As explorers and members of the oil and gas industry, it is important that we be thoughtful about how we seek to find and deliver energy to the world in which we live. Susan M. Cunningham serves as Senior Vice President of U.S. Gulf of Mexico, Africa and Frontier Region for Noble Energy, a leading independent energy company engaged in worldwide oil and gas exploration and production. She has been with Noble since 2001 and brings more than 30 years of industry experience to her current position. Susan served as chairman of the Offshore Technology Conference in 2010 and 2011.

She was elected to the board of Cliffs Natural Resources in 2005. She also has served on the boards of the Houston Area Women's Center, the Houston Geology Society and the AAPG Advisory Board. Susan earned a bachelor's degree in geology and physical geography from McMaster University in Ontario, Canada. She also has completed a management program through Rice University's Office of Executive Development.

SEPM Business Meeting/Luncheon

Day: Tuesday
Time: 12:00 p.m.–1:10 p.m.
Location: Room 332 A/B/D/E
Fee: \$45
Speaker: Ole J. Martinsen

See page 26 for details.

Division of Environmental Geosciences (DEG) Luncheon: A Perspective From Dinosaurs on Climate Change

Day: Wednesday
Time: 11:30 a.m.–1:00 p.m.
Location: Room 332 A/B/D/E
Fee: \$50
Speaker: Anthony R. Fiorillo, Perot Museum of Nature and Science



It is generally considered that the world is heading back into a greenhouse world at a rapid rate, but there is great uncertainty among modern climatologists regarding the effects of a warming Arctic. One method for gaining perspective is to look at greenhouse Arctic worlds in deep geologic time, such as the Cretaceous of Alaska. The Cretaceous of Alaska contains the richest record of dinosaurs and associated fauna and flora of any high latitude location in the northern or southern hemisphere. Rather than animals and plants having lived in lower latitudes and being hijacked to the Arctic through plate movements, detailed tectonic reconstructions show that these organisms existed within an ancient warmer polar world that had a mean annual temperature similar to that experienced between modern Portland, Oregon and Calgary, Alberta, Canada.

Given societal concerns today about what a warming Arctic might look like, these warm Cretaceous polar floral and faunal assemblages uniquely provide details needed for modeling a warmer terrestrial polar ecosystem. We will explore the life of a unique Arctic dinosaur, *Pachyrhinosaurus perotorum*, a horned dinosaur cousin of the more famous *Triceratops*, as well as the lives of other dinosaurian denizens who inhabited Alaska some 70 million years ago. How it was that *Pachyrhinosaurus perotorum* and so many other dinosaurs were able to not only survive but thrive in the ancient Arctic and what can this mean for the modern world?

Energy Minerals Division (EMD) Luncheon: The Future of U.S. Shale

Day: Wednesday
Time: 11:30 a.m.–1:00 p.m.
Location: Room 310
Fee: \$50
Speaker: Scott W. Tinker, Director, Bureau of Economic Geology; State Geologist of Texas; Professor, Jackson School of Geosciences, University of Texas at Austin; Director, Advanced Energy Consortium; Past President of AAPG, the Association of American State Geologists and the Gulf Coast Association of Geological Societies



Major oil and gas companies led the way in conventional plays but the story has been very different in unconventional plays, especially shale, where independents led the way in exploration and production of U.S. shale gas. However, with increased shale gas production came lower gas prices and the price for acreage in these plays fell accordingly. Some independents adapted quickly and led the charge back into shales (i.e. Bakken, Eagle Ford), this time by targeting natural gas liquids and oil. Is the shale bonanza over? International opportunities exist in shales, but those carry higher costs and political risks. There are offshore shale gas and oil possibilities, but those require expensive infrastructure and new regulatory policies.

But expanded exploitation of existing U.S. shale gas plays remains an exciting option. Recent work on shale gas reserves and production by the BEG shows that significant economic drilling opportunities persist, but in the better quality and higher liquids areas. Hear more about shale opportunities by attending the EMD luncheon where the distinguished luncheon speaker will be Scott W. Tinker, an internationally renowned geoscientist and former AAPG President. Scott has given over 600 invited and keynote lectures in nearly 50 countries and most recently co-produced and is featured in the acclaimed documentary, *Switch*. Tinker has degrees from the University of Colorado (Ph.D.), the University of Michigan (M.S.) and Trinity University (B.S.).

Special Events

AAPG/AAPG Foundation Imperial Barrel Award (IBA) Ceremony

Day: Sunday
Time: 3:00 p.m.–3:45 p.m.
Location: Grand Ballroom
Fee: Included with registration

Here's your chance to be part of an event that in two short years has become the talk of the AAPG annual convention. Once again, this year's international AAPG/AAPG Foundation Imperial Barrel Award competition will be open for all to attend — giving you a chance to experience the excitement yourself. It's loud. It's colorful. It's exciting — and once you've seen it, it's unforgettable. It's a great way to start your 2014 ACE experience. The live announcement of the winning teams for this year's IBA competition will take place in the Grand Ballroom just prior to the Opening Session and Awards Ceremony.

The AAPG/AAPG Foundation IBA program is an annual competition in evaluating prospective basins featuring teams of the top geoscience graduate students in the world, all of whom have qualified for the finals by first winning IBA Region and Section competitions. The fast-moving, exciting presentation will include an introduction of the IBA program, of all of the teams and recognition of the many generous sponsors who make the program possible. It all leads to the grand finale — the announcement of this year's winners. Come help us celebrate the accomplishments of these hard-working students. See which teams win scholarship funds for their geosciences departments and applaud the school that leaves Houston with the title of IBA Champion.

Opening Session and Awards Ceremony

Day: Sunday
Time: 4:00 p.m.–5:00 p.m.
Location: Grand Ballroom
Fee: Included with registration

The opening session of this year's AAPG Annual Convention and Exhibition reflects the history and potential of the Association, the profession and the industry as we return to Houston, the "oil capital of the world", for a record 13th time. This year's opening session will start mere minutes after, and on the same stage as, the IBA awards ceremony allowing for a dazzling pre-show display of videos and multi-media that showcase both Houston and AAPG.

General Chair Steven H. Brachman serves as the master of ceremonies for the quick-moving ceremony, offering an official welcome to ACE 2014 and a thoughtful reminder of Houston's importance to our profession. He's joined by AAPG President Lee Krystinik who will deliver a presidential address that speaks to the challenges and implications of the technology revolution for our industry, the United States and the entire world over the next 30 years — including its impact on AAPG's commitment to geology, technology and professionalism in our association's second century. The highlight of it all will be the annual awards ceremony featuring AAPG Vice President-Sections Thomas E. Ewing at the podium when the best of AAPG will be honored in a fast-moving, colorful and entertaining awards ceremony. See complete list of honorees on page 94.

Networking Opportunities

Icebreaker Reception

Day: Sunday
Time: 5:00 p.m.–7:30 p.m.
Location: Exhibition Hall
Fee: Included with registration

YP Meet & Greet

Day: Sunday
Time: 2:00 p.m.–3:00 p.m.
Location: Room 310
Fee: Included with registration

ACE Highlights

All events take place at the George R. Brown Convention Center unless otherwise noted.

Refreshment Breaks

Days: Monday–Wednesday
Times: 9:15 a.m.–10:15 a.m.; 2:30 p.m.–3:30 p.m.
(Monday and Tuesday only)
Location: Exhibition Hall
Fee: Included with registration

End-of-Day Refreshments

Days: Monday–Tuesday
Times: 4:30 p.m.–5:30 p.m.
Location: Exhibition Hall
Fee: Included with registration

All-Alumni Reception

Day: Monday
Time: 5:30 p.m.–7:30 p.m.
Location: Hilton Americas Houston, Lanier D/E
Fee: Included with registration

Sundowner Reception

Day: Wednesday
Time: 5:00 p.m.–6:00 p.m.
Location: Grand Ballroom Lobby
Fee: Included with registration

Earth Science Teacher Program

More! Rocks in Your Head

Day: Monday
Time: 8:30 a.m.–3:30 p.m.
Location: Region 4 Education Service Center, 7145 W. Tidwell Road, Houston, Texas
Fee: \$30
Includes: Refreshments, lunch and course materials
Limit: 60 People

Educators are invited to participate in More! Rocks in Your Head (MRIYH) a full-day earth science workshop for third through eighth grade teachers in the greater Houston area. MRIYH covers a full scope of earth science topics for elementary and middle school teachers, who will be guided in each section with background information, vocabulary and projects, plus cross-curricular segments and ideas for the gifted and talented students. All projects are hands-on, making earth science a fun and memorable learning experience. Janie Schulke, MRIYH creator and presenter, holds a bachelor degree in geology from the University of Houston. After working for Geophysical Services, Inc. from 1977–1981, Janie was a substitute teacher and taught a geology class at College for Kids, a summer program for Gifted/Talented third through eighth graders. Many of the activities taught in the MRIYH workshops were created for College for Kids. Janie has been producing the workshop for 12 years, enhancing and increasing the teaching of earth science across America and training more than 3,800 teachers.

From prediction
to production:
Solve your
reservoir puzzle



Fast, accurate,
non-destructive core analysis

Customized testing solutions
that will ensure you find the right
solution for your challenging
exploration regimes

Experienced in unconventional
plays (shales, carbonates, low
permeability formations, etc.)

Send your core to our
team of NMR Experts



+1 (506) 458-9992
info@greenimaging.com
www.greenimaging.com

discover more

visit us at the
AAPG
Annual Convention
booth #1233
and AAPG International Pavilion #748

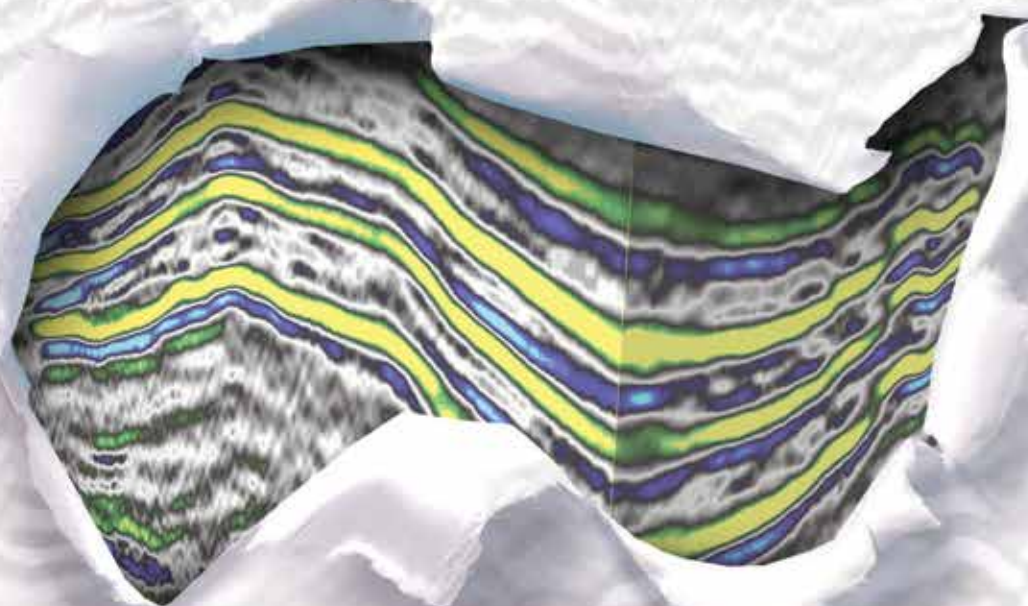

...with Spectrum's
Multi-Client seismic

find out how, Spectrum booth #1233
and supporting Croatia in the International Pavilion



www.spectrumasa.com

ACE at a Glance

Friday

8:00 a.m.–5:00 p.m.	Registration	Exhibition Hall D
7:45 a.m.–5:00 p.m.	Imperial Barrel Award (IBA) Competition	Room 360 B/C/E/F

Saturday

7:30 a.m.–5:00 p.m.	Registration	Exhibition Hall D
Various	Field Trips	See page 86 for details
Various	Short Courses	See page 82 for details
7:45 a.m.–12:00 p.m.	Imperial Barrel Award (IBA) Competition (continued from Friday)	Room 360 B/C/E/F

Sunday

7:30 a.m.–7:00 p.m.	Registration	Exhibition Hall D
8:00 a.m.–	AAPG House of Delegates Meeting	Hilton Americas, Lanier G/H/J/K
10:00 a.m.–7:30 p.m.	Judges Room	Room 340 A/B
10:00 a.m.–7:30 p.m.	Speakers Service Center	Room 340 A/B
12:55 p.m.–3:00 p.m.	History of Petroleum Geology Forum	General Assembly B
2:00 p.m.–3:00 p.m.	YP Meet & Greet	Room 310
3:00 p.m.–3:45 p.m.	Imperial Barrel Award (IBA) Ceremony	Grand Ballroom
4:00 p.m.–5:00 p.m.	Opening Session and Awards Ceremony	Grand Ballroom
5:00 p.m.–7:30 p.m.	Exhibition and Icebreaker Reception	Exhibition Halls C/D/E

Monday

6:45 a.m.–7:30 a.m.	Speakers and Poster Presenters Breakfast	Room 342
7:00 a.m.–5:30 p.m.	Judges Room	Room 340 A/B
7:00 a.m.–5:30 p.m.	Speakers Service Center	Room 340 A/B
7:30 a.m.–5:00 p.m.	Registration	Exhibition Hall D
8:00 a.m.–3:00 p.m.	Guest Hospitality Room	Hilton Americas, Lanier A/B
8:00 a.m.–11:50 a.m.	Special Session: Communicating Our Science	General Assembly A
8:00 a.m.–11:50 a.m.	Discovery Thinking Forum I	General Assembly B
8:00 a.m.–11:50 a.m.	Technical Sessions	Various locations
8:30 a.m.–3:30 p.m.	Earth Science Teacher Program	Off site, see page 21
8:30 a.m.–5:30 p.m.	Exhibition	Exhibition Halls C/D/E
8:30 a.m.–5:30 p.m.	Student and Faculty Lounge	Exhibition Hall, AAPG Center
8:30 a.m.–5:00 p.m.	Career Center	Room 350 D/E
8:30 a.m.–5:00 p.m.	All-Day Poster Sessions	Exhibition Halls C/D/E
9:00 a.m.–4:30 p.m.	Guest Tour: Day of Wine, Roses and Bluebonnets	Hilton Americas, East Lobby
9:15 a.m.–10:15 a.m.	Refreshment Break	Exhibition Halls C/D/E
11:30 a.m.–1:15 p.m.	All-Convention Luncheon	Grand Ballroom
1:15 p.m.–5:05 p.m.	Technical Sessions	Various locations
1:15 p.m.–5:05 p.m.	Discovery Thinking Forum II	General Assembly B
2:30 p.m.–3:30 p.m.	Refreshment Break	Exhibition Halls C/D/E
4:00 p.m.–6:00 p.m.	Student Career Seminar	Hilton Americas, Room 335 B/C
4:30 p.m.–5:30 p.m.	End-of-Day Refreshments	Exhibition Halls C/D/E
5:10 p.m.–6:00 p.m.	Michel T. Halbouty Lecture	General Assembly B
5:30 p.m.–7:30 p.m.	All Alumni Reception	Hilton Americas, Lanier D/E
6:00 p.m.–8:00 p.m.	AAPG/SEPM Student Reception	Hilton Americas, Ballroom of the Americas D/E/F
7:00 p.m.–10:00 p.m.	SEPM Research Group Meetings and Reception	Hyatt Regency Houston, various rooms

Tuesday

6:45 a.m.–7:30 a.m.	Speakers and Poster Presenters Breakfast	Room 342
7:00 a.m.–5:30 p.m.	Judges Room	Room 340 A/B
7:00 a.m.–5:30 p.m.	Speakers Service Center	Room 340 A/B
7:30 a.m.–5:00 p.m.	Registration	Exhibition Halls D
8:00 a.m.–11:50 a.m.	SEPM Research Symposium: New Advances in Devonian	Room 361
8:00 a.m.–11:50 a.m.	Special Session: U.S. Shale Gas Reserves and Production	General Assembly B
8:00 a.m.–11:50 a.m.	Technical Sessions	Various locations
8:00 a.m.–3:00 p.m.	Guest Hospitality Room	Hilton Americas, Lanier A/B
8:30 a.m.–5:00 p.m.	Career Center	Room 350 D/E
8:30 a.m.–5:00 p.m.	All-Day Poster Sessions	Exhibition Halls C/D/E
8:30 a.m.–5:30 p.m.	Exhibition	Exhibition Halls C/D/E
8:30 a.m.–5:30 p.m.	Student and Faculty Lounge	Exhibition Hall, AAPG Center
9:15 a.m.–10:15 a.m.	Refreshment Break	Exhibition Halls C/D/E
9:30 a.m.–2:30 p.m.	Guest Tour: Uniquely Houston	Hilton Americas, East Lobby
11:30 a.m.–1:00 p.m.	DPA/AWG Luncheon	Room 310
12:00 p.m.–1:10 p.m.	SEPM Business Meeting/Luncheon	Room 332 A/B/D/E
1:15 p.m.–5:05 p.m.	SEPM Research Symposium: New Advances in Devonian	Room 361
1:15 p.m.–5:05 p.m.	Technical Sessions	Various locations
2:30 p.m.–3:30 p.m.	Refreshment Break	Exhibition Halls C/D/E
4:30 p.m.–5:30 p.m.	End-of-Day Refreshments	Exhibition Halls C/D/E
6:30 p.m.–10:30 p.m.	HGS "Night at the Paleontology Museum"	Houston Museum of Natural Science
7:00 p.m.–9:00 p.m.	SEPM President's Reception and Awards Ceremony	Hyatt Regency Houston, Regency Room

Wednesday

6:45 a.m.–7:30 a.m.	Speakers and Poster Presenters Breakfast	Room 342
7:00 a.m.–5:30 p.m.	Judges Room	Room 340 A/B
7:00 a.m.–5:30 p.m.	Speakers Service Center	Room 340 A/B
7:30 a.m.–12:00 p.m.	Registration	Exhibition Hall D
8:00 a.m.–11:50 a.m.	Technical Sessions	Various locations
8:00 a.m.–12:00 p.m.	Guest Hospitality Room	Hilton Americas, Lanier A/B
8:30 a.m.–12:00 p.m.	Exhibition	Exhibition Halls C/D/E
8:30 a.m.–12:00 p.m.	Student and Faculty Lounge	Exhibition Hall, AAPG Center
8:30 a.m.–12:00 p.m.	Poster Sessions	Exhibition Halls C/D/E
8:30 a.m.–2:00 p.m.	Career Center	Room 350 D/E
9:15 a.m.–10:15 p.m.	Refreshment Break	Exhibition Halls C/D/E
11:30 a.m.–1:00 p.m.	EMD Luncheon	Room 310
11:30 a.m.–1:00 p.m.	DEG Luncheon	Room 332 A/B/D/E
1:15 p.m.–5:05 p.m.	Technical Sessions	Various locations
5:00 p.m.–6:00 p.m.	Sundowner Reception	Grand Ballroom Lobby

Student and Faculty Lounge

Days: Monday–Wednesday
Time: During exhibition hours
Location: AAPG Center, Exhibition Hall

Complimentary refreshments are provided each day during exhibition hours. The lounge offers students their own place to meet with fellow students and industry professionals to develop career contacts and lifelong friendships.

Student Career Seminar

Day: Monday
Time: 4:00 p.m.–6:00 p.m.
Location: Hilton Americas Houston, Room 335 B/C
Fee: \$10
Limit: 64 students

This workshop is designed to assist students and recent graduates in their employment search endeavors within the petroleum and environmental industries by better understanding the activities of day-to-day life in these industries and also offers specific job search strategies and tips for finding that perfect job. There will be a brief introduction to the table discussion leaders, who are industry managers and technical professionals, followed by a series of 30-minute facilitated roundtables where students are encouraged to ask questions of the discussion leaders. The discussion leaders will rotate amongst the tables maximizing interaction between industry professionals and students. Students may also choose to sign up for a resume review with an industry recruiter during this workshop. The resume review offers practical guidelines for resume development and interviewing tips.

A sampling of round-table discussion topics include: the outlook on current industry staffing needs, recruiting trends, what to expect from industry employment, and how to find a mentor. This workshop is sponsored by the AAPG/SEG Student Expo Committee which organizes expos and job fairs across the country at various times of the year. Information about these expos can be found at www.studentexpo.info. This is an excellent opportunity to learn more about careers in the industry and meet potential recruiters.

AAPG/SEPM Student Reception

Day: Monday
Time: 6:00 p.m.–8:00 p.m.
Location: Hilton Americas Houston, Ballroom of the Americas D/E/F
Fee: Included with registration

All students and faculty attending the convention are invited to the AAPG/SEPM Student Reception. Enjoy hors d'oeuvres and refreshments while mingling with your peers. An introduction will be given by an ExxonMobil representative before the top three poster authors from the Shell sponsored "Selected Academic Research Topics: Student Presentations" receive awards. The Jim Hartman Service to Students Award will be conveyed to AAPG recipient(s) who have contributed exceptional service to AAPG's Student Programs. The awards program closes with the presentation of the Schlumberger sponsored Outstanding Student Chapter Awards along with the recognition of the Imperial Barrel Award teams.

AAPG/AAPG Foundation Imperial Barrel Award (IBA) Competition

Days/Times: Friday, 7:45 a.m.–5:00 p.m.
Saturday, 7:45 a.m.–2:00 p.m.
Location: Room 360 B/C/E/F
Fee: This event is by invitation only (for corporate sponsors of event)

During this event winning teams from each region will compete for top honors by giving a 30-minute presentation of their technical assessment work with recommendations for future activity. A panel of industry experts will judge the technical work and presentations. The results of the competition will be announced in the Grand Ballroom on Sunday beginning at 3:00 p.m., just prior to the Opening Session and Awards Ceremony.

Career Center

Days/Times: Monday: 8:30 a.m.–5:00 p.m.
Tuesday: 8:30 a.m.–5:00 p.m.
Wednesday: 8:30 a.m.–2:00 p.m.

Location: Room 350 D/E

Open to all job seekers

The Career Center in Houston is an AAPG benefit for both employers and job seekers. The room is conveniently accessible to the public and meeting registration is not required to utilize this service. The AAPG Career Center helps job seekers and employers connect in an environment specifically designed for petroleum geosciences professionals, saving them both time and effort.

A full-time attendant will be in the room to answer questions and assist with scheduling interviews, posting resumes and jobs, and to assign table space to employers (if available).

Job seekers, bring your resume to post to the Career Center bulletin board at no charge. AAPG members also have the option of posting their resumes online. Employers — Check with the attendant to contact us to reserve a table, meet with job seekers or share promotional material about your company.

For more information, to post jobs online and/or reserve a table contact:

Brian McBroom

AAPG Membership Specialist

+1 713 853 8438

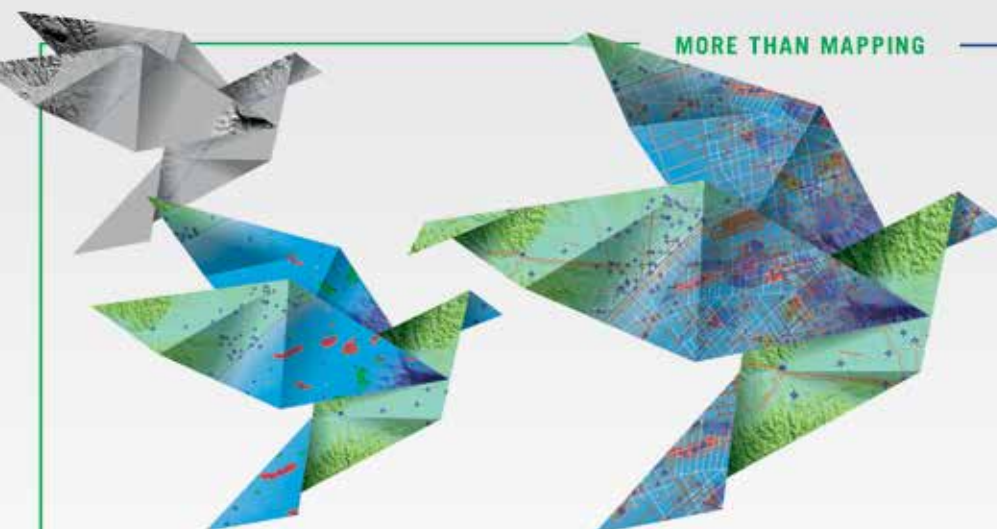

MORE THAN MAPPING

WANT TO LIFT YOUR PETREL® WORKFLOWS TO NEW HEIGHTS?

Seamlessly bring more data into the fold. Dynamically present your insight like never before.

SOFTWARE SERVICES CONNECTIVITY DATA MANAGEMENT

The Petrosys Plug-in for Petrel® gives you access to powerful Petrosys mapping, surface modeling and data exchange from right where you need it – inside Petrel. Now you have the power to effortlessly and meticulously bring your critical knowledge together on one potent mapping canvas. Work intuitively with your Petrel knowledge and, should you so require, simultaneously aggregate, map and model data direct from multiple other sources – OpenWorks®, ArcSDE®, IHS™ Kingdom®, PPDM™ and more. Refine, enhance and then present your results in beautiful, compelling detail. The result? Decision-making is accelerated through consistent mapping and surface modeling as focus moves from regional overview through to the field and reservoir scale. To learn more go to www.petrosys.com.au/petrel.

Petrel is a registered trademark of Schlumberger Limited and/or its affiliates. OpenWorks is a registered trademark of Halliburton. ESRI trademarks provided under license from ESRI. IHS and Kingdom are trademarks or registered trademarks of IHS, Inc. PPDM is a trademark of the Professional Petroleum Data Management (PPDM) Association.



SEPM Business Meeting/Luncheon

Field Studies in Earth Models: Past, Present and Perspective Practices

Day: Tuesday
Time: 12:00 p.m.–1:10 p.m.
Location: Room 332 A/B/D/E
Fee: \$45



Ole J. Martinsen is a sedimentary geologist working as senior global exploration advisor at Statoil. He received his doctoral degree from the University of Bergen in 1990 and was visiting assistant professor to the University of Wyoming from 1990-1992. He started his industry career in 1993 working North Sea exploration and later has spent most of his professional time working global exploration and exploration research. He has juggled his career between academic interests, senior management positions and advisory roles at Statoil and currently works primarily with global quality assurance of work methods and specific opportunities. Martinsen has published widely in various fields, edited several books and has won a series of prizes. He received the AAPG Robert R. Berg Outstanding Research Award in 2011 and is currently the co-chair of AAPG's Distinguished Lecturer Committee. He was SEPM's International Councilor from 2002-2004.

Field studies of modern sedimentary environments and rock outcrops are traditional methods in earth sciences to describe and interpret earth processes and their resulting record in terms of Earth evolution. For many scientists, it is the ground truth, for example, of subsurface interpretations. For centuries, these classic methods have been employed to analyze Earth and its plentiful geological record. However, to make these analyses fully applicable and meaningful to the complete range of uses and users, not least to solve future Earth energy issues, challenges have existed and in many respects still exist. The traditional approach has yielded results which both have a format and a type that is not easily used by researchers in neighboring earth science fields. Furthermore, integration by various earth sciences has not been possible and is not a tradition, yet, it no doubt leads to better interpretations and may be the requirement to develop knowledge and methods to solve any forthcoming energy challenges.

In the last two decades, technology has been developed initially for military uses and in other industries that facilitates quantification of and platforms for the integration of earth science data. Three main examples are remote sensing, laser scanning methods such as LiDAR and global positioning (GPS) technology. In addition to allowing for improved visualization of earth science data, the new technology naturally allows for enhanced and refined interpretations in many examples far beyond the particular earth science field the technology was employed within. While the technologies currently have developed far past their infancy, their earth science application and utilization has not. Sedimentary geologists, as an example, when doing field studies do not normally look beyond their own field of expertise or to other earth science communities for the significance of their study. The potential now lies to develop earth models that place geological field studies as an important element in "whole earth analysis". Earth's development and its energy resources result from a sum of plate tectonic, structural, climatic and sedimentary processes; in fact there is a progress towards "One Earth Science" where the common denominator is topography.

For sedimentary geology and exploration and exploitation of hydrocarbons the need is clear. To fully understand subsurface uncertainty, field studies represent ground truth of elements of the event space in basin, play and prospect analysis. But the need to integrate between subsurface data and field data is no less, not least to understand which part of the subsurface event space a particular field analogue represents. In addition, the integration with other earth sciences is a large upside to build more complete geological models for a basin or a play. Some of this work is well underway, but by no means complete.

SEPM President's Reception and Awards Ceremony

Day: Tuesday
Time: 7:00 p.m.–9:00 p.m.
Location: Hyatt Regency Houston, Regency Room



SEPM President Evan Franseen invites you to an evening of celebration to honor the 2014 award winners of SEPM – Society for Sedimentary Geology – and a fantastic event to network and visit with colleagues old and new. The Twenhofel Medal, the highest award of SEPM given in recognition of a career of outstanding contributions to sedimentary geology, will be presented to John Southard. SEPM Honorary Membership, given for both scientific contributions and service to the society, will be awarded to Mary Kraus. The other science award recipients

are Gerold Wefer, who will receive the Francis P. Shepard Medal in recognition of excellence in marine geology; David Bottjer, the Raymond C. Moore Medal in recognition of excellence in paleontology; Andrew Miall, the Pettijohn Medal for excellence in sedimentology; and Brian Romans, the Wilson Award for excellence in sedimentary geology by an early career geoscientist.

SEPM will honor the recipients of the Best Paper Awards for 2012 in both of its journals, *Journal of Sedimentary Research* and *PALAIOS*. SEPM will also recognize the Best Student Presentation Awards from the 2014 Annual Meeting, where cash prizes will be presented to the top student presenters from the SEPM Student Awards Poster Session scheduled for Monday at Houston, sponsored by Nexen. As always, SEPM will recognize the members of the 2014 Annual Meeting Organizing Committee, without whom the meeting could not take place, and SEPM Foundation Student Grant recipients. The reception will begin at 7:00 p.m., with cocktails available at cash bars and substantial hors d'oeuvres. The awards ceremony will start at 7:30 p.m.

SEPM Research Group Meetings and Reception

Day: Monday
Time: 7:00 p.m.–10:00 p.m.
Location: Hyatt Regency Houston, various rooms

AAPG/SEPM Student Reception

Day: Monday
Time: 6:00 p.m.–8:00 p.m.
Location: Hilton Americas Houston, Ballroom of the Americas D/E/F

SEPM Research Symposium

New Advances in Devonian Carbonates: Outcrop Analogs, Reservoirs and Chronostratigraphy

Day: Tuesday
Time: 8:00 a.m.–11:50 a.m. and 1:15 p.m.–5:05 p.m.
Location: Room 361
Co-Chairs: T. Playton, C. Kerans and J. Weissenberger

The Devonian stratigraphic record contains a wealth of information that highlights the response of carbonate platforms to global-scale phenomena, such as changeovers from stressed to normal marine oceanic conditions, low- and high-frequency eustatic fluctuation and the onset of transitional climates from peak greenhouse settings. The unique occurrence of well-studied and pristinely preserved reefal carbonate outcrop and subsurface datasets, ranging across the globe from Australia to Canada, allows for a detailed look at Middle to Upper Devonian (Givetian, Frasnian and Famennian) carbonate systems from a global perspective and the opportunity to develop well-constrained, predictive relationships and conceptual models. Recent studies have validated the use of paleomagnetism, stable isotope geochemistry and elemental chemostratigraphy, in conjunction with more traditional biostratigraphy and sequence stratigraphic concepts, as tools to construct integrated chronostratigraphic frameworks with both academic and applied utility.

The generation of such frameworks not only enables unprecedented interpretation and correlation capability within a single outcrop or reservoir dataset, but also provides reference points that facilitate the comparison of age-equivalent carbonate platforms worldwide. This all-day SEPM Research Symposium highlights this recent work on Middle-Upper Devonian carbonate platform-to-basin successions. The scope of the session is threefold: 1) present the current knowledge state of Devonian carbonate systems around the globe; 2) introduce integrated chronostratigraphic workflows and correlation constraints developed for various Middle-to-Upper Devonian datasets and 3) gather contributors and solicit potential manuscripts for an associated SEPM Special Publication to be assembled after the session.

SEPM Field Trips, Short Courses and Core Workshop

Be sure to check out the great array of trips and courses available for this meeting. See pages 82-87 for details.

SEPM Best Student Poster Presentation Competition

SEPM will be recognizing the top student presentations from the SEPM Student Awards Poster Session (Monday). The top student presenters will be recognized with cash prizes at the SEPM President's Reception and Awards Ceremony on Tuesday evening. For additional information contact Theresa Scott (tscott@sepm.org) or Howard Harper (hharper@sepm.org) at SEPM Headquarters.

AAPG CENTER

In 1901 the Spindletop oilfield was discovered and became what many believe to be the birthplace of the modern petroleum industry. Take a step back to that booming era and visit the Spindletop themed AAPG Center where information about all we have to offer is available.

AAPG General Store

Browse new print and digital publications that have been released in the last 12 months. Don't miss the sale books, some at 50% off (or more). Other books are at list price, so present your AAPG Membership Card to receive the member discount. Don't miss the author signings slated for ACE on Sunday and Monday. Member Services is also located within the store. Existing members can pay dues, update contact information and review their online profile via Members Only. Nonmembers may get information on membership and member benefits, talk to member services staff and apply for membership.

Communications

Meet the editors and members of the *EXPLORER* and AAPG website staff. Check out our newly launched website and all of the resources it has to offer. Come discuss your advertising options, or just let us know what's on your mind.

Datapages

AAPG Datapages features the world's largest upstream literature archives comprising more than 140,000 documents and 500,000+ images. Announcing Datapages Exploration Objects™, AAPG's next generation GIS database. Visit the AAPG Center to talk with a technical representative and see our GIS package.

Divisions

AAPG has four technical divisions that offer services, information and activities:

- Energy Minerals Division (EMD) providing energy commodity geoscientific information and training
- Division of Professional Affairs (DPA) specialty certification for petroleum geologist, petroleum geophysicist and coal geologist
- Division of Environmental Geosciences (DEG) environmental information in the exploration and development of energy resources
- Petroleum Structure and Geomechanics Division (PSGD), established to increase the quantity and quality of specialty conferences, publications and education outreach for petroleum structure and geomechanics disciplines.

Education/Distinguished Lecture

Sign up for our exciting new educational offerings and get information about short courses, field seminars, online courses and our new e-symposia. Our upcoming

Geoscience Technology Workshops (GTWs) will be featured as will our new Forum events. We also have the updated schedule for the Hedberg Research Conferences and our Distinguished Lecture program.

Foundation

Visit with Foundation staff about exciting new Foundation initiatives and programs. Learn how you can invest in the future of geology through funding grants, educational initiatives and so much more. Consider joining the Trustee Associates, the Legacy Society or find out how to establish a Named Grant in someone's honor.

GeoCare Benefits (AAPG Insurance Program)

Would you like to be the winner of one of five \$50 gift certificates for the AAPG Bookstore? Or perhaps grand prize winner of a Brunton compass replica? Stop by the booth and drop off your business card. AAPG's GeoCare Benefits Program offers you and your family a wide range of insurance plans — including coverage for your life, health, auto and home.

Global Events

Stop by our kiosk for information on these events:

- Offshore Technology Conference (OTC), 5–8 May 2014, Houston
- Unconventional Resources Technology Conference (URTeC), 25–27 August 2014, Denver
- AAPG International Conference & Exhibition (ICE), 14–17 September 2014, Istanbul
- APPEX Global 2015, 3–5 March 2015, London
- Arctic Technology Conference (ATC), 23–25 March 2015, Copenhagen
- AAPG Annual Convention & Exhibition (ACE), 31 May–3 June 2015, Denver
- AAPG International Conference & Exhibition (ICE), 13–16 September 2015, Melbourne
- GEO India, 11–4 January 2015, New Delhi

Sections/Regions

Connect faces to names of Section and Region leadership. Learn about best practice programs and services. See a preview of AAPG Section and Region events planned for around the world in the year ahead. Understand the important role of AAPG regional offices in Dubai, London, Singapore, Bogota and Lagos.



Unlock your potential at ConocoPhillips.

ConocoPhillips is engaging some of the brightest minds and utilizing the latest technology to find tomorrow's energy solutions.

Our geoscientists use cutting-edge software and techniques to synthesize subsurface data into innovative solutions that aid in the discovery and production of hydrocarbons.

Work assignments in exploration, field development, regional studies, subsurface technology, or operations emphasize positive contributions to business goals in a multidisciplinary team setting.

We're searching for highly motivated, top-performing individuals who enjoy solving geological and geophysical problems in a team-oriented organization. We believe that the scientific and business challenges in the energy industry provide one of the most exciting and rewarding careers that geoscientists can pursue in the 21st century.

Visit our website for more information. ConocoPhillips is an Equal Opportunity Employer.

www.conocophillips.com/careers

Technical Program at a Glance

Theme	Session	Day	Type	Location
Special Sessions	History of Petroleum Geology (AAPG)	Sunday p.m.	Oral	General Assembly B
	Communicating Our Science (AAPG/GEO-DC/DPA)	Monday a.m.	Oral	General Assembly A
	Discovery Thinking I (AAPG/DPA)	Monday a.m.	Oral	General Assembly B
	Discovery Thinking II (AAPG/DPA)	Monday p.m.	Oral	General Assembly B
	Michel T. Halbouty Lecture (AAPG)	Monday p.m.	Oral	General Assembly B
	U.S. Shale Gas Reserves and Production: Accelerators and Inhibitors (AAPG)	Tuesday a.m.	Oral	General Assembly B
Theme 1: Emerging Frontiers and New Technology Ideas and Innovations That Revolutionize the E&P Industry	Reservoir Description and Outcrop Analogs (AAPG)	Monday p.m.	Oral	Room 361
	Mexico – New Frontiers, Emerging Plays and Petroleum Systems (AAPG)	Tuesday a.m.	Oral	Room 351
	High Resolution Subsurface Imaging (AAPG)	Wednesday a.m.	Poster	Exhibition Hall
	Reservoir Description and Outcrop Analogs (AAPG)	Wednesday a.m.	Poster	Exhibition Hall
	Recent Advances in Geologic Modeling (AAPG)	Wednesday p.m.	Oral	Room 351
	Space and Energy Frontiers (AAPG/DPA)	Wednesday p.m.	Oral	General Assembly B
Theme 2: Unconventional Resources: What Have We Learned So Far and Where Are We Going?	Unconventional Resources: New Play Concept/Research (EMD/AAPG)	Monday a.m.	Oral	General Assembly C
	Unconventional Reservoirs I (EMD/AAPG)	Monday all day	Poster	Exhibition Hall
	Unconventional Resources: Evaluation Methods (EMD/AAPG)	Monday p.m.	Oral	General Assembly C
	Unconventional Reservoirs II (EMD/AAPG)	Tuesday all day	Poster	Exhibition Hall
	Unconventional Resources: International Plays (EMD/AAPG)	Tuesday p.m.	Oral	General Assembly B
	Unconventional Resources: Tight Oil Plays (EMD/AAPG)	Wednesday a.m.	Oral	General Assembly C
Theme 3: Producing Oil and Gas Fields and New Conventional Plays	Unconventional Resources: Shale Plays (EMD/AAPG)	Wednesday p.m.	Oral	General Assembly C
	World Class Conventionals in China (AAPG)	Monday all day	Poster	Exhibition Hall
	Conventional Resources 20.14: Rediscovering the Prize With New Ideas and Integrated Technologies (AAPG)	Tuesday a.m.	Oral	Room 320
Theme 4: Siliciclastics	Conventional Resources 20.14+: Unconventionally Creating New Value (AAPG)	Tuesday p.m.	Oral	Room 320
	Integrated Source to Sink Sedimentary Systems and Applications to Stratigraphic Prediction (SEPM/AAPG)	Monday a.m.	Oral	Room 360
	Quantitative Measurement and Modeling of Sedimentary Systems: Successes and Innovations (SEPM/AAPG)	Monday a.m.	Oral	Room 351
	Alluvial, Eolian, Fluvial and Deltaic Systems and Architectures I (SEPM/AAPG)	Monday all day	Poster	Exhibition Hall
	Alluvial, Eolian, Fluvial and Deltaic Systems and Architectures II (SEPM/AAPG)	Monday all day	Poster	Exhibition Hall
	Clastic Diagenesis and Reservoir Quality: Depositional Model, Sedimentology and Reservoir Quality Model Integration in Sandstone and Tight Gas Reservoirs (SEPM/AAPG)	Monday all day	Poster	Exhibition Hall
	Sedimentology, Architecture and Process Controls of Deepwater Siliciclastic Systems: The Wilcox and West Africa (SEPM/AAPG)	Monday p.m.	Oral	Room 360
	Alluvial, Eolian, Fluvial and Deltaic Systems and Architectures: Focus on Fluvial (SEPM/AAPG)	Tuesday a.m.	Oral	Room 360
	Shallow Marine and Nearshore Systems: Sedimentology, Stratigraphy, Characterization and Controls (SEPM/AAPG)	Tuesday all day	Poster	Exhibition Hall
	Turbidites and Contourites (SEPM/AAPG)	Tuesday all day	Poster	Exhibition Hall
	Clastic Diagenesis and Reservoir Quality: Depositional Model, Sedimentology and Reservoir Quality Model Integration in Sandstone and Tight Gas Reservoirs (SEPM/AAPG)	Tuesday p.m.	Oral	Room 351
	Turbidites and Contourites (SEPM/AAPG)	Tuesday p.m.	Oral	Room 360
	Sedimentology, Architecture and Process Controls of Deepwater Siliciclastic Systems: Applied Models and Experiments (SEPM/AAPG)	Wednesday a.m.	Oral	Room 320
	Shallow Marine and Nearshore Systems: Sedimentology, Stratigraphy, Characterization and Controls I (SEPM/AAPG)	Wednesday a.m.	Oral	Room 360
	Similar Processes, Different Planets: Siliciclastic Stratigraphy, Sedimentology and Diagenesis in the Search for Hydrocarbons at Gale Crater, Mars (SEPM/AAPG)	Wednesday a.m.	Oral	General Assembly B
	Quantitative Measurement and Modeling of Sedimentary Systems: Successes and Innovations (SEPM/AAPG)	Wednesday a.m.	Poster	Exhibition Hall
	Sedimentology, Architecture and Process Controls of Deepwater Siliciclastic Systems (SEPM/AAPG)	Wednesday a.m.	Poster	Exhibition Hall
	Sedimentology, Architecture and Process Controls of Deepwater Siliciclastic Systems: Field and Analog Studies (SEPM/AAPG)	Wednesday p.m.	Oral	Room 320
	Shallow Marine and Nearshore Systems: Sedimentology, Stratigraphy, Characterization and Controls II (SEPM/AAPG)	Wednesday p.m.	Oral	Room 360
	Advances and Applications of Correlation Tools and Geo and Thermochronology Methods in Siliciclastic Basin Analysis (SEPM/AAPG)	Wednesday p.m.	Oral	Room 360
Theme 5: Carbonates and Evaporites	Carbonate Microporosity: Origins, Characterization, Influence on Recovery (SEPM/AAPG)	Monday a.m.	Oral	Room 361
	Seismic Stratigraphy, Geomorphology and Heterogeneity of Carbonates (SEPM/AAPG)	Monday a.m.	Oral	Room 370
	Structural Controls on Carbonate Deposition, Diagenesis and Reservoir Properties (SEPM/AAPG)	Monday all day	Poster	Exhibition Hall
	Unconventional Reservoirs in Carbonates (SEPM/AAPG)	Monday all day	Poster	Exhibition Hall

Technical Program at a Glance

Theme	Session	Day	Type	Location
Theme 5: Carbonates and Evaporites (continued)	Pre-Salt Carbonates of the South Atlantic (SEPM/AAPG)	Monday p.m.	Oral	General Assembly A
	Flow Behavior in Carbonate Reservoirs: Reservoir Surveillance and Predictive Modeling (SEPM/AAPG)	Tuesday a.m.	Oral	Room 370
	SEPM Research Symposium: New Advances in Devonian Carbonates: Outcrop Analogs, Reservoirs and Chronostratigraphy I (SEPM/AAPG)	Tuesday a.m.	Oral	Room 361
	Carbonate Depositional Systems (SEPM/AAPG)	Tuesday all day	Poster	Exhibition Hall
	Carbonate Reservoir and Outcrop Analog Studies (SEPM/AAPG)	Tuesday all day	Poster	Exhibition Hall
	Oceanic Anoxia Events and Unconventional Carbonate Reservoirs (SEPM/AAPG)	Tuesday p.m.	Oral	Room 370
	SEPM Research Symposium: New Advances in Devonian Carbonates: Outcrop Analogs, Reservoirs and Chronostratigraphy II (SEPM/AAPG)	Tuesday p.m.	Oral	Room 361
	Structural Controls on Carbonate Systems and Reservoirs (SEPM/AAPG)	Wednesday a.m.	Oral	Room 361
	Analogues to South Atlantic Pre-Salt Carbonates (SEPM/AAPG)	Wednesday a.m.	Poster	Exhibition Hall
	Carbonate Diagenesis and Implication to Reservoir Quality (SEPM/AAPG)	Wednesday a.m.	Poster	Exhibition Hall
	Geochemical Proxy Records: A Tool for Understanding Stratigraphic and Depositional Relationships in Carbonates (SEPM/AAPG)	Wednesday a.m.	Poster	Exhibition Hall
	High Frequency Cyclicity in Mixed Carbonate/Siliciclastic Systems: Patterns and Processes (SEPM/AAPG)	Wednesday a.m.	Poster	Exhibition Hall
	Pore Systems, Permeability and Flow in Carbonate Reservoirs (SEPM/AAPG)	Wednesday a.m.	Poster	Exhibition Hall
	Insights Into Porosity and Permeability Controls in Carbonate Reservoirs Through Pore Evolution and Geochemistry (SEPM/AAPG)	Wednesday p.m.	Oral	Room 361
Theme 6: Energy and the Environment	Water Management and Induced Seismicity, CO ₂ Capture and EOR (DEG/AAPG)	Monday a.m.	Oral	Room 320
	Water Management and Induced Seismicity, CO ₂ Capture and EOR (DEG/AAPG)	Wednesday a.m.	Poster	Exhibition Hall
Theme 7: Geochemistry and Petroleum Systems Analysis	Source Rocks Hydrocarbon Expulsion Efficiency, How Much is Left Behind, Quantification of Porosity and Connectivity Evolution in Organic Rich Shales, Kinetics and Transformation of Kerogens (AAPG)	Monday all day	Poster	Exhibition Hall
	Petroleum Systems Modeling Research: Modeling Physical and Chemical Processes From Basin to Nano-Scale (AAPG)	Monday p.m.	Oral	Room 370
	Petroleum Geochemistry and Source Rock Characterization: Honoring 50 Years of Wallace Dow's Contributions (AAPG)	Tuesday a.m.	Oral	General Assembly A
	Petroleum Systems Modeling Research: Modeling Physical and Chemical Processes From Basin to Nano-Scale (AAPG)	Tuesday all day	Poster	Exhibition Hall
	Geochemistry and Petroleum Systems Modeling Case Studies: Rifts, Salt Basins, Conventional and Unconventional Systems (AAPG)	Tuesday p.m.	Oral	General Assembly A
	Integrated Approaches in Pressure Prediction (AAPG)	Wednesday a.m.	Oral	Room 370
	Geochemistry and Petroleum Systems Modeling Case Studies: Rifts, Salt Basins, Conventional and Unconventional Systems I (AAPG)	Wednesday a.m.	Poster	Exhibition Hall
	Geochemistry and Petroleum Systems Modeling Case Studies: Rifts, Salt Basins, Conventional and Unconventional Systems II (AAPG)	Wednesday a.m.	Poster	Exhibition Hall
	Source Rocks Hydrocarbon Expulsion Efficiency, How Much is Left Behind, Quantification of Porosity and Connectivity Evolution in Organic Rich Shales, Kinetics and Transformation of Kerogens (AAPG)	Wednesday a.m.	Oral	Room 370
	Biodegradation and Alteration, Biogenic Gas (AAPG)	Wednesday p.m.	Oral	Room 370
Theme 8: Structure, Tectonics and Geomechanics	Structure and Tectonics From Basin to Prospect (PSGD/AAPG)	Monday all day	Poster	Exhibition Hall
	Tectonic Controls on Basin Development and Stratigraphic Response (PSGD/AAPG)	Monday p.m.	Oral	Room 320
	Exploration and Development in Salt and Deepwater Structural Systems (PSGD/AAPG)	Tuesday a.m.	Oral	General Assembly C
	Fractures, Faults, Fluids and Traps (PSGD/AAPG)	Tuesday all day	Poster	Exhibition Hall
	Contractional Tectonics and Foreland Basin Evolution (PSGD/AAPG)	Tuesday p.m.	Oral	General Assembly C
	Fractures, Faults, Fluids and Traps (PSGD/AAPG)	Wednesday a.m.	Oral	General Assembly A
	Geodynamics and Petroleum Systems of Extensional Margins (PSGD/AAPG)	Wednesday a.m.	Poster	Exhibition Hall
	Geodynamics and Petroleum Systems of Extensional Margins (PSGD/AAPG)	Wednesday p.m.	Oral	General Assembly A
Theme 9: Geophysical Methods for Exploration and Production	Case Studies of Geological and Geophysical Integration Including Microseismic Methods (AAPG)	Monday p.m.	Oral	Room 351
	Case Studies of Geology and Geophysical Integration (AAPG)	Tuesday all day	Poster	Exhibition Hall
	Seismic Visualization of Hydrocarbon Play Fairways (AAPG)	Tuesday all day	Poster	Exhibition Hall
	Non-Seismic Hydrocarbon Exploration and Production Methods (AAPG)	Wednesday a.m.	Oral	Room 351
	Seismic Visualization of Hydrocarbon Play Fairways (AAPG)	Wednesday a.m.	Oral	Room 351
AAPG and SEPM Student Poster Sessions	AAPG Student Research Poster Session	Monday all day	Poster	Exhibition Hall
	SEPM Student Research Poster Session	Monday all day	Poster	Exhibition Hall
	Additional AAPG Student Research Poster Session	Tuesday all day	Poster	Exhibition Hall
	Additional SEPM Student Research Poster Session	Tuesday all day	Poster	Exhibition Hall



Shale Science

An on-booth experience
at AAPG

Visit our Science Lab on booth #1543 to
collaborate with our scientists and learn about
our latest solutions for improved shale exploration,
development and production.

cgg.com/shale



Speaker Cross Reference

PRESENTER	DAY	TIME/BOOTH	LOCATION	SESSION TITLE
A				
Abeinomugisha, Dozith	Wed PM	4:25	General Assembly A	Theme 8: Geodynamics and Petroleum Systems of Extensional Margins (PSGD/AAPG)
Abera, Rediet	Mon All Day	23B	Exhibition Hall	Theme 8: Structure and Tectonics From Basin to Prospect (PSGD/AAPG)
Abu, Clara	Wed AM	17E	Exhibition Hall	Theme 7: Geochemistry and Petroleum Systems Modeling Case Studies: Rifts, Salt Basins, Conventional and Unconventional Systems I (AAPG)
Abu-Bakar, Azli	Tue All Day	9E	Exhibition Hall	Theme 4: Shallow Marine and Nearshore Systems: Sedimentology, Stratigraphy, Characterization and Controls (SEPM/AAPG)
Adams, Erwin	Mon AM	10:10	Room 370	Theme 5: Seismic Stratigraphy, Geomorphology and Heterogeneity of Carbonates (SEPM/AAPG)
Adams, Erwin	Wed AM	8:25	Room 361	Theme 5: Structural Controls on Carbonate Systems and Reservoirs (SEPM/AAPG)
Aderoju, Titilade	Mon All Day	1C	Exhibition Hall	AAPG Student Research Poster Session
Ajaegwu, Norbert	Wed PM	1:40	Room 351	Theme 1: Recent Advances in Geologic Modeling (AAPG)
Al Duhailan, Mohammed	Wed AM	10:30	General Assembly C	Theme 2: Unconventional Resources: Tight Oil Plays (EMD/AAPG)
Al Ibrahim, Mustafa	Mon All Day	19D	Exhibition Hall	Theme 5: Unconventional Reservoirs in Carbonates (SEPM/AAPG)
Al-Balushi, Abdulaziz	Tue All Day	17A	Exhibition Hall	Theme 7: Petroleum Systems Modeling Research: Modeling Physical and Chemical Processes From Basin to Nano-Scale (AAPG)
Al-Masrahy, Mohammed	Mon All Day	15C	Exhibition Hall	Theme 4: Alluvial, Eolian, Fluvial and Deltaic Systems and Architectures II (SEPM/AAPG)
AlRatrou, Ahmed	Mon AM	11:30	Room 361	Theme 5: Carbonate Microporosity: Origins, Characterization, Influence on Recovery (SEPM/AAPG)
Alrefaei, Yaqoub	Mon All Day	11D	Exhibition Hall	Theme 4: Alluvial, Eolian, Fluvial and Deltaic Systems and Architectures I (SEPM/AAPG)
Alsulami, Sulaiman	Wed AM	21C	Exhibition Hall	Theme 8: Geodynamics and Petroleum Systems of Extensional Margins (PSGD/AAPG)
Aluka, Innocent	Mon PM	3:25	Room 351	Theme 9: Case Studies of Geological and Geophysical Integration Including Microseismic Methods (AAPG)
Alvarez, Pedro	Tue All Day	21A	Exhibition Hall	Theme 9: Case Studies of Geology and Geophysical Integration (AAPG)
Alvarez, Tricia	Mon AM	10:10	Room 360	Theme 4: Integrated Source to Sink Sedimentary Systems and Applications to Stratigraphic Prediction (SEPM/AAPG)
Alvarez, Tricia	Tue PM	2:20	General Assembly C	Theme 8: Contractual Tectonics and Foreland Basin Evolution (PSGD/AAPG)
Alvey, Andy	Wed AM	20F	Exhibition Hall	Theme 8: Geodynamics and Petroleum Systems of Extensional Margins (PSGD/AAPG)
Alvey, Andy	Wed PM	1:40	General Assembly A	Theme 8: Geodynamics and Petroleum Systems of Extensional Margins (PSGD/AAPG)
Alzayer, Yaser	Tue All Day	1D	Exhibition Hall	Additional AAPG Student Research Poster Session
Al-Ziyyir, Haitham	Mon All Day	16F	Exhibition Hall	Theme 4: Clastic Diagenesis and Reservoir Quality: Depositional Model, Sedimentology and Reservoir Quality Model Integration in Sandstone and Tight Gas Reservoirs (SEPM/AAPG)
Ambrose, William	Wed PM	1:40	General Assembly B	Theme 1: Space and Energy Frontiers (AAPG/DPA)
Amos, Kathryn	Tue AM	8:45	Room 360	Theme 4: Alluvial, Eolian, Fluvial and Deltaic Systems and Architectures: Focus on Fluvial (SEPM/AAPG)
Anderson, Scott	Tue AM	10:00	General Assembly B	U.S. Shale Gas Reserves and Production: Accelerators and Inhibitors (AAPG)
Applegath, John	Tue AM	10:45	General Assembly B	U.S. Shale Gas Reserves and Production: Accelerators and Inhibitors (AAPG)
Arango, Irene	Wed AM	11:10	Room 370	Theme 7: Source Rocks Hydrocarbon Expulsion Efficiency, How Much is Left Behind, Quantification of Porosity and Connectivity Evolution in Organic Rich Shales, Kinetics and Transformation of Kerogens (AAPG)
Archie, Curtis	Wed AM	10:30	Room 351	Theme 9: Seismic Visualization of Hydrocarbon Play Fairways (AAPG)
Arfaie, Armin	Tue All Day	10B	Exhibition Hall	Theme 4: Turbidites and Contourites (SEPM/AAPG)
Arnott, Bill	Tue All Day	10C	Exhibition Hall	Theme 4: Turbidites and Contourites (SEPM/AAPG)
Arnott, Bill	Tue PM	4:45	Room 360	Theme 4: Turbidites and Contourites (SEPM/AAPG)
Arora, Khushboo	Wed AM	8:25	Room 360	Theme 4: Shallow Marine and Nearshore Systems: Sedimentology, Stratigraphy, Characterization and Controls I (SEPM/AAPG)
Auchter, Neal	Tue All Day	10E	Exhibition Hall	Theme 4: Turbidites and Contourites (SEPM/AAPG)
Awramik, Stanley	Wed AM	9C	Exhibition Hall	Theme 5: Analogues to South Atlantic Pre-Salt Carbonates (SEPM/AAPG)
B				
Bachtel, Steve	Mon AM	8:45	Room 370	Theme 5: Seismic Stratigraphy, Geomorphology and Heterogeneity of Carbonates (SEPM/AAPG)
Bai, Qingyun	Tue All Day	23B	Exhibition Hall	Theme 9: Seismic Visualization of Hydrocarbon Play Fairways (AAPG)
Baig, Adam	Wed AM	10:50	General Assembly A	Theme 8: Fractures, Faults, Fluids and Traps (PSGD/AAPG)
Bain, Heather	Wed AM	7E	Exhibition Hall	Theme 4: Sedimentology, Architecture and Process Controls of Deepwater Siliciclastic Systems (SEPM/AAPG)
Baogang, Li	Tue All Day	15B	Exhibition Hall	Theme 5: Carbonate Reservoir and Outcrop Analog Studies (SEPM/AAPG)
Baojia, Huang	Wed AM	18C	Exhibition Hall	Theme 7: Geochemistry and Petroleum Systems Modeling Case Studies: Rifts, Salt Basins, Conventional and Unconventional Systems I (AAPG)
Barbosa, José	Wed AM	21D	Exhibition Hall	Theme 8: Geodynamics and Petroleum Systems of Extensional Margins (PSGD/AAPG)
Barros, Pablo	Tue AM	8:25	Room 320	Theme 3: Conventional Resources 20.14: Rediscovering the Prize With New Ideas and Integrated Technologies (AAPG)
Bartok, Peter	Tue AM	11:10	Room 351	Theme 1: Mexico – New Frontiers, Emerging Plays and Petroleum Systems (AAPG)
Baruch, Elizabeth	Mon All Day	2D	Exhibition Hall	AAPG Student Research Poster Session

Speaker Cross Reference

PRESENTER	DAY	TIME/BOOTH	LOCATION	SESSION TITLE
Basani, Riccardo	Wed AM	11:30	Room 320	Theme 4: Sedimentology, Architecture and Process Controls of Deepwater Siliciclastic Systems: Applied Models and Experiments (SEPM/AAPG)
Batbayar, Kherlen	Mon All Day	23E	Exhibition Hall	Theme 8: Structure and Tectonics From Basin to Prospect (PSGD/AAPG)
Baumanis, Carolina	Mon All Day	11F	Exhibition Hall	Theme 4: Alluvial, Eolian, Fluvial and Deltaic Systems and Architectures I (SEPM/AAPG)
Benard, Ebere	Mon PM	4:25	Room 351	Theme 9: Case Studies of Geological and Geophysical Integration Including Microseismic Methods (AAPG)
Benhallam, Wassim	Mon All Day	15D	Exhibition Hall	Theme 4: Alluvial, Eolian, Fluvial and Deltaic Systems and Architectures II (SEPM/AAPG)
Benson, William	Mon All Day	15F	Exhibition Hall	Theme 4: Alluvial, Eolian, Fluvial and Deltaic Systems and Architectures II (SEPM/AAPG)
Berge, June	Mon All Day	17C	Exhibition Hall	Theme 5: Structural Controls on Carbonate Deposition, Diagenesis and Reservoir Properties (SEPM/AAPG)
Bergen, Kristian	Tue PM	2:00	General Assembly C	Theme 8: Contractual Tectonics and Foreland Basin Evolution (PSGD/AAPG)
Bergmann, Kristin	Wed AM	11E	Exhibition Hall	Theme 5: Geochemical Proxy Records: A Tool for Understanding Stratigraphic and Depositional Relationships in Carbonates (SEPM/AAPG)
Berra, Fabrizio	Wed AM	13D	Exhibition Hall	Theme 5: High Frequency Cyclicity in Mixed Carbonate/Siliciclastic Systems: Patterns and Processes (SEPM/AAPG)
Bertalott, John	Mon All Day	2F	Exhibition Hall	AAPG Student Research Poster Session
Betzler, Christian	Mon AM	11:30	Room 370	Theme 5: Seismic Stratigraphy, Geomorphology and Heterogeneity of Carbonates (SEPM/AAPG)
Bhattacharya, Janok	Mon AM	8:45	Room 360	Theme 4: Integrated Source to Sink Sedimentary Systems and Applications to Stratigraphic Prediction (SEPM/AAPG)
Bhattacharya, Shuvajit	Tue All Day	2D	Exhibition Hall	Additional AAPG Student Research Poster Session
Bhattacharyya, Proma	Wed AM	4B	Exhibition Hall	Theme 4: Quantitative Measurement and Modeling of Sedimentary Systems: Successes and Innovations (SEPM/AAPG)
Biber, Kivanc	Wed AM	5A	Exhibition Hall	Theme 4: Quantitative Measurement and Modeling of Sedimentary Systems: Successes and Innovations (SEPM/AAPG)
Bijkerk, Jochem	Mon AM	8:05	Room 351	Theme 4: Quantitative Measurement and Modeling of Sedimentary Systems: Successes and Innovations (SEPM/AAPG)
Bishop, Andrew	Tue AM	10:30	General Assembly A	Theme 7: Petroleum Geochemistry and Source Rock Characterization: Honoring 50 Years of Wallace Dow's Contributions (AAPG)
Bishop, James	Tue PM	3:45	Room 370	Theme 5: Oceanic Anoxia Events and Unconventional Carbonate Reservoirs (SEPM/AAPG)
Bishop, James	Wed AM	8:45	General Assembly C	Theme 2: Unconventional Resources: Tight Oil Plays (EMD/AAPG)
Bladon, Andrew	Mon PM	4:45	Room 320	Theme 8: Tectonic Controls on Basin Development and Stratigraphic Response (PSGD/AAPG)
Blake, David	Wed AM	11:10	General Assembly B	Theme 4: Similar Processes, Different Planets: Siliciclastic Stratigraphy, Sedimentology and Diagenesis in the Search for Hydrocarbons at Gale Crater, Mars (SEPM/AAPG)
Blanchard, Sebastien	Mon All Day	5C	Exhibition Hall	SEPM Student Research Poster Session
Blum, Mike	Wed PM	3:25	Room 360	Theme 4: Advances and Applications of Correlation Tools and Geo and Thermochronology Methods in Siliciclastic Basin Analysis (SEPM/AAPG)
Bohacs, Kevin	Mon AM	8:05	General Assembly C	Theme 2: Unconventional Resources: New Play Concept/Research (EMD/AAPG)
Bohacs, Kevin	Wed PM	1:20	General Assembly C	Theme 2: Unconventional Resources: Shale Plays (EMD/AAPG)
Boles, James	Tue PM	4:05	Room 351	Theme 4: Clastic Diagenesis and Reservoir Quality: Depositional Model, Sedimentology and Reservoir Quality Model Integration in Sandstone and Tight Gas Reservoirs (SEPM/AAPG)
Bolivar, Francisco	Tue All Day	20F	Exhibition Hall	Theme 9: Case Studies of Geology and Geophysical Integration (AAPG)
Bouatmani, Rkia	Tue All Day	21F	Exhibition Hall	Theme 9: Case Studies of Geology and Geophysical Integration (AAPG)
Bowie, Christopher	Tue All Day	4A	Exhibition Hall	Additional SEPM Student Research Poster Session
Boyd, Ron	Tue AM	9:05	Room 360	Theme 4: Alluvial, Eolian, Fluvial and Deltaic Systems and Architectures: Focus on Fluvial (SEPM/AAPG)
Boyle, Patrick	Tue PM	2:00	Room 360	Theme 4: Turbidites and Contourites (SEPM/AAPG)
Bradley, Bryant	Tue AM	11:30	Room 320	Theme 3: Conventional Resources 20.14: Rediscovering the Prize With New Ideas and Integrated Technologies (AAPG)
Bremer, Jordan	Tue All Day	6D	Exhibition Hall	Theme 2: Unconventional Reservoirs II (EMD/AAPG)
Brizzolara, Jennifer	Tue All Day	4B	Exhibition Hall	Additional SEPM Student Research Poster Session
Brown, Alton	Tue All Day	17B	Exhibition Hall	Theme 7: Petroleum Systems Modeling Research: Modeling Physical and Chemical Processes From Basin to Nano-Scale (AAPG)
Brown, Alton	Tue All Day	17E	Exhibition Hall	Theme 7: Petroleum Systems Modeling Research: Modeling Physical and Chemical Processes From Basin to Nano-Scale (AAPG)
Brown, Alton	Tue All Day	19E	Exhibition Hall	Theme 8: Fractures, Faults, Fluids and Traps (PSGD/AAPG)
Brown, David	Wed AM	21F	Exhibition Hall	Theme 8: Geodynamics and Petroleum Systems of Extensional Margins (PSGD/AAPG)
Brown, Morgan	Mon PM	1:40	Room 351	Theme 9: Case Studies of Geological and Geophysical Integration Including Microseismic Methods (AAPG)

Speaker Cross Reference

PRESENTER	DAY	TIME/BOOTH	LOCATION	SESSION TITLE
Browning, John	Tue AM	8:05	General Assembly B	U.S. Shale Gas Reserves and Production: Accelerators and Inhibitors (AAPG)
Bubach, Bailey	Mon AM	11:30	General Assembly C	Theme 2: Unconventional Resources: New Play Concept/Research (EMD/AAPG)
Buckley, Simon	Mon AM	11:30	Room 351	Theme 4: Quantitative Measurement and Modeling of Sedimentary Systems: Successes and Innovations (SEPM/AAPG)
Budd, David	Wed PM	2:20	Room 361	Theme 5: Insights Into Porosity and Permeability Controls in Carbonate Reservoirs Through Pore Evolution and Geochemistry (SEPM/AAPG)
Buoniconti, Matthew	Tue AM	8:05	Room 320	Theme 3: Conventional Resources 20.14: Rediscovering the Prize With New Ideas and Integrated Technologies (AAPG)
Burke, Lauri	Wed AM	8:25	Room 370	Theme 7: Integrated Approaches in Pressure Prediction (AAPG)
Burnham, Brian	Wed AM	3A	Exhibition Hall	Theme 1: Reservoir Description and Outcrop Analogs (AAPG)
Butler, Rob	Mon All Day	18F	Exhibition Hall	Theme 5: Structural Controls on Carbonate Deposition, Diagenesis and Reservoir Properties (SEPM/AAPG)
Butler, Rob	Tue PM	3:45	General Assembly C	Theme 8: Contractual Tectonics and Foreland Basin Evolution (PSGD/AAPG)
C				
Calle, Amanda	Mon All Day	21E	Exhibition Hall	Theme 8: Structure and Tectonics From Basin to Prospect (PSGD/AAPG)
Cao, Binfeng	Tue PM	4:25	Room 320	Theme 3: Conventional Resources 20.14+: Unconventionally Creating New Value (AAPG)
Cao, Zhe	Mon All Day	16E	Exhibition Hall	Theme 4: Clastic Diagenesis and Reservoir Quality: Depositional Model, Sedimentology and Reservoir Quality Model Integration in Sandstone and Tight Gas Reservoirs (SEPM/AAPG)
Cao, Zhe	Tue PM	4:25	General Assembly A	Theme 7: Geochemistry and Petroleum Systems Modeling Case Studies: Rifts, Salt Basins, Conventional and Unconventional Systems (AAPG)
Carlin, Joseph	Wed AM	10:10	Room 360	Theme 4: Shallow Marine and Nearshore Systems: Sedimentology, Stratigraphy, Characterization and Controls I (SEPM/AAPG)
Carney, Stephanie	Wed AM	10:10	General Assembly C	Theme 2: Unconventional Resources: Tight Oil Plays (EMD/AAPG)
Cartigny, Matthieu	Wed AM	7B	Exhibition Hall	Theme 4: Sedimentology, Architecture and Process Controls of Deepwater Siliciclastic Systems (SEPM/AAPG)
Carvajal, Cristian	Wed PM	1:20	Room 320	Theme 4: Sedimentology, Architecture and Process Controls of Deepwater Siliciclastic Systems: Field and Analog Studies (SEPM/AAPG)
Casini, Giulio	Mon All Day	17F	Exhibition Hall	Theme 5: Structural Controls on Carbonate Deposition, Diagenesis and Reservoir Properties (SEPM/AAPG)
Casini, Giulio	Tue All Day	14B	Exhibition Hall	Theme 5: Carbonate Reservoir and Outcrop Analog Studies (SEPM/AAPG)
Caulfield-Kerney, Samuel	Tue PM	3:25	Room 361	Theme 5: SEPM Research Symposium: New Advances in Devonian Carbonates: Outcrop Analogs, Reservoirs and Chronostratigraphy II (SEPM)
Cavallerano, Edward	Mon All Day	19B	Exhibition Hall	Theme 5: Unconventional Reservoirs in Carbonates (SEPM/AAPG)
Cederberg, James	Mon AM	9:05	Room 351	Theme 4: Quantitative Measurement and Modeling of Sedimentary Systems: Successes and Innovations (SEPM/AAPG)
Cemen, Ibrahim	Tue PM	4:25	General Assembly C	Theme 8: Contractual Tectonics and Foreland Basin Evolution (PSGD/AAPG)
Chaouche, Ahmed	Mon AM	9:05	General Assembly C	Theme 2: Unconventional Resources: New Play Concept/Research (EMD/AAPG)
Chatellier, Jean-Yves	Tue All Day	17F	Exhibition Hall	Theme 7: Petroleum Systems Modeling Research: Modeling Physical and Chemical Processes From Basin to Nano-Scale (AAPG)
Chaudhuri, Sambhu	Wed AM	20A	Exhibition Hall	Theme 7: Geochemistry and Petroleum Systems Modeling Case Studies: Rifts, Salt Basins, Conventional and Unconventional Systems II (AAPG)
Cheadle, Burns	Wed PM	3:45	General Assembly C	Theme 2: Unconventional Resources: Shale Plays (EMD/AAPG)
Chen, Huajing	Tue All Day	22D	Exhibition Hall	Theme 9: Seismic Visualization of Hydrocarbon Play Fairways (AAPG)
Chen, Si	Mon All Day	14C	Exhibition Hall	Theme 4: Alluvial, Eolian, Fluvial and Deltaic Systems and Architectures II (SEPM/AAPG)
Chen, Xinyang	Wed AM	11B	Exhibition Hall	Theme 5: Carbonate Diagenesis and Implication to Reservoir Quality (SEPM/AAPG)
Chentnik, Brenton	Tue All Day	8C	Exhibition Hall	Theme 4: Shallow Marine and Nearshore Systems: Sedimentology, Stratigraphy, Characterization and Controls (SEPM/AAPG)
Chi, Shihong	Mon PM	2:00	Room 351	Theme 9: Case Studies of Geological and Geophysical Integration Including Microseismic Methods (AAPG)
Chiaromonte, Laura	Wed AM	16C	Exhibition Hall	Theme 6: Water Management and Induced Seismicity, CO ₂ Capture and EOR (DEG/AAPG)
Choi, Kyungsik	Tue All Day	8A	Exhibition Hall	Theme 4: Shallow Marine and Nearshore Systems: Sedimentology, Stratigraphy, Characterization and Controls (SEPM/AAPG)
Chopra, Satinder	Mon PM	1:20	Room 351	Theme 9: Case Studies of Geological and Geophysical Integration Including Microseismic Methods (AAPG)
Chopra, Satinder	Tue All Day	22B	Exhibition Hall	Theme 9: Seismic Visualization of Hydrocarbon Play Fairways (AAPG)
Chopra, Satinder	Wed AM	1B	Exhibition Hall	Theme 1: High Resolution Subsurface Imaging (AAPG)
Chopra, Satinder	Wed AM	1C	Exhibition Hall	Theme 1: High Resolution Subsurface Imaging (AAPG)
Christians, Andrea	Tue PM	3:45	Room 360	Theme 4: Turbidites and Contourites (SEPM/AAPG)
Chuparova, Ellie	Mon PM	2:20	Room 361	Theme 1: Reservoir Description and Outcrop Analogs (AAPG)
Chuparova, Ellie	Mon PM	3:25	General Assembly C	Theme 2: Unconventional Resources: Evaluation Methods (EMD/AAPG)
Cilona, Antonino	Tue All Day	20A	Exhibition Hall	Theme 8: Fractures, Faults, Fluids and Traps (PSGD/AAPG)

Speaker Cross Reference

PRESENTER	DAY	TIME/BOOTH	LOCATION	SESSION TITLE
Clarke, Robert	Wed PM	4:45	General Assembly C	Theme 2: Unconventional Resources: Shale Plays (EMD/AAPG)
Clechenko, Cory	Tue AM	9:05	Room 320	Theme 3: Conventional Resources 20.14: Rediscovering the Prize With New Ideas and Integrated Technologies (AAPG)
Clift, Peter	Wed PM	4:45	General Assembly A	Theme 8: Geodynamics and Petroleum Systems of Extensional Margins (PSGD/AAPG)
Cobain, Sarah	Wed AM	7A	Exhibition Hall	Theme 4: Sedimentology, Architecture and Process Controls of Deepwater Siliciclastic Systems (SEPM/AAPG)
Collins, Daniel	Wed AM	5C	Exhibition Hall	Theme 4: Quantitative Measurement and Modeling of Sedimentary Systems: Successes and Innovations (SEPM/AAPG)
Collins, Daniel	Wed PM	2:40	Room 360	Theme 4: Shallow Marine and Nearshore Systems: Sedimentology, Stratigraphy, Characterization and Controls II (SEPM/AAPG)
Colombera, Luca	Wed AM	4D	Exhibition Hall	Theme 4: Quantitative Measurement and Modeling of Sedimentary Systems: Successes and Innovations (SEPM/AAPG)
Connors, Christopher	Tue PM	4:05	General Assembly C	Theme 8: Contractual Tectonics and Foreland Basin Evolution (PSGD/AAPG)
Conte, Roy	Tue All Day	2C	Exhibition Hall	Additional AAPG Student Research Poster Session
Cook, Megan	Wed AM	8F	Exhibition Hall	Theme 5: Analogues to South Atlantic Pre-Salt Carbonates (SEPM/AAPG)
Cook, Troy	Tue AM	8:50	General Assembly B	U.S. Shale Gas Reserves and Production: Accelerators and Inhibitors (AAPG)
Cooper, Katherine	Wed PM	4:45	Room 361	Theme 5: Insights Into Porosity and Permeability Controls in Carbonate Reservoirs Through Pore Evolution and Geochemistry (SEPM/AAPG)
Cossey, Stephen	Wed PM	4:05	Room 351	Theme 1: Recent Advances in Geologic Modeling (AAPG)
Counts, John	Mon All Day	4F	Exhibition Hall	SEPM Student Research Poster Session
Covault, Jacob	Mon AM	11:10	Room 351	Theme 4: Quantitative Measurement and Modeling of Sedimentary Systems: Successes and Innovations (SEPM/AAPG)
Covault, Jacob	Mon PM	4:45	Room 360	Theme 4: Sedimentology, Architecture and Process Controls of Deepwater Siliciclastic Systems: The Wilcox and West Africa (SEPM/AAPG)
Cowan, Phil	Wed AM	11D	Exhibition Hall	Theme 5: Carbonate Diagenesis and Implication to Reservoir Quality (SEPM/AAPG)
Cowie, Leanne	Wed AM	21E	Exhibition Hall	Theme 8: Geodynamics and Petroleum Systems of Extensional Margins (PSGD/AAPG)
Cowie, Leanne	Wed PM	3:45	General Assembly A	Theme 8: Geodynamics and Petroleum Systems of Extensional Margins (PSGD/AAPG)
Cui, Albert	Mon PM	4:25	Room 361	Theme 1: Reservoir Description and Outcrop Analogs (AAPG)
Cunha, Rogério	Tue PM	1:20	Room 360	Theme 4: Turbidites and Contourites (SEPM/AAPG)
Curtis, John	Wed AM	8:05	General Assembly C	Theme 2: Unconventional Resources: Tight Oil Plays (EMD/AAPG)
Cutright, Bruce	Wed PM	2:40	General Assembly B	Theme 1: Space and Energy Frontiers (AAPG/DPA)
D				
Dahl, Jeremy	Mon PM	3:45	General Assembly C	Theme 2: Unconventional Resources: Evaluation Methods (EMD/AAPG)
Daniel, Jean-Marc	Wed AM	9:05	General Assembly A	Theme 8: Fractures, Faults, Fluids and Traps (PSGD/AAPG)
Daniels, Benjamin	Wed AM	8A	Exhibition Hall	Theme 4: Sedimentology, Architecture and Process Controls of Deepwater Siliciclastic Systems (SEPM/AAPG)
Dattilo, Benjamin	Wed AM	14B	Exhibition Hall	Theme 5: High Frequency Cyclicity in Mixed Carbonate/Siliciclastic Systems: Patterns and Processes (SEPM/AAPG)
Davies, Russell	Tue All Day	19D	Exhibition Hall	Theme 8: Fractures, Faults, Fluids and Traps (PSGD/AAPG)
Davison, Ian	Mon PM	2:20	Room 320	Theme 8: Tectonic Controls on Basin Development and Stratigraphic Response (PSGD/AAPG)
De Keyser, Thomas	Tue All Day	13B	Exhibition Hall	Theme 5: Carbonate Depositional Systems (SEPM/AAPG)
de Leeuw, Jan	Wed AM	7F	Exhibition Hall	Theme 4: Sedimentology, Architecture and Process Controls of Deepwater Siliciclastic Systems (SEPM/AAPG)
De Zoeten, Erich	Wed AM	12F	Exhibition Hall	Theme 5: Geochemical Proxy Records: A Tool for Understanding Stratigraphic and Depositional Relationships in Carbonates (SEPM/AAPG)
Delamaide, Eric	Tue PM	2:20	Room 320	Theme 3: Conventional Resources 20.14+: Unconventionally Creating New Value (AAPG)
Dembicki, Harry	Tue PM	1:40	General Assembly A	Theme 7: Geochemistry and Petroleum Systems Modeling Case Studies: Rifts, Salt Basins, Conventional and Unconventional Systems (AAPG)
Demko, Timothy	Mon PM	2:20	General Assembly A	Theme 5: Pre-Salt Carbonates of the South Atlantic (SEPM/AAPG)
Demko, Timothy	Wed AM	6D	Exhibition Hall	Theme 4: Sedimentology, Architecture and Process Controls of Deepwater Siliciclastic Systems (SEPM/AAPG)
Deng, Shang	Tue All Day	19B	Exhibition Hall	Theme 8: Fractures, Faults, Fluids and Traps (PSGD/AAPG)
Dengo, Carlos	Mon PM	5:10	General Assembly B	Michel T. Halbouty Lecture (AAPG)
Denommee, Kathryn	Tue All Day	3E	Exhibition Hall	Additional SEPM Student Research Poster Session
Di, Haibin	Tue All Day	21D	Exhibition Hall	Theme 9: Case Studies of Geology and Geophysical Integration (AAPG)
Diaz, Viviana	Wed AM	15C	Exhibition Hall	Theme 5: Pore Systems, Permeability and Flow in Carbonate Reservoirs (SEPM/AAPG)
Dickson, William	Wed AM	20C	Exhibition Hall	Theme 7: Geochemistry and Petroleum Systems Modeling Case Studies: Rifts, Salt Basins, Conventional and Unconventional Systems II (AAPG)
Dickson, William	Wed AM	20D	Exhibition Hall	Theme 8: Geodynamics and Petroleum Systems of Extensional Margins (PSGD/AAPG)
Didi-Ooi, S.	Wed AM	12C	Exhibition Hall	Theme 5: Geochemical Proxy Records: A Tool for Understanding Stratigraphic and Depositional Relationships in Carbonates (SEPM/AAPG)
Ding, Li	Tue All Day	23A	Exhibition Hall	Theme 9: Seismic Visualization of Hydrocarbon Play Fairways (AAPG)

Speaker Cross Reference

PRESENTER	DAY	TIME/BOOTH	LOCATION	SESSION TITLE
Doescher, Karma	Tue All Day	15A	Exhibition Hall	Theme 5: Carbonate Reservoir and Outcrop Analog Studies (SEPM/AAPG)
Dolson, John	Tue AM	10:30	Room 320	Theme 3: Conventional Resources 20.14: Rediscovering the Prize With New Ideas and Integrated Technologies (AAPG)
Dolson, John	Tue AM	10:50	Room 320	Theme 3: Conventional Resources 20.14: Rediscovering the Prize With New Ideas and Integrated Technologies (AAPG)
Donoghue, Kellie	Tue All Day	1E	Exhibition Hall	Additional AAPG Student Research Poster Session
Donovan, Arthur	Mon AM	8:25	General Assembly C	Theme 2: Unconventional Resources: New Play Concept/Research (EMD/AAPG)
Dooley, Tim	Mon All Day	23F	Exhibition Hall	Theme 8: Structure and Tectonics From Basin to Prospect (PSGD/AAPG)
Dorrell, Robert	Mon AM	8:25	Room 351	Theme 4: Quantitative Measurement and Modeling of Sedimentary Systems: Successes and Innovations (SEPM/AAPG)
Dorrell, Robert	Wed AM	5D	Exhibition Hall	Theme 4: Quantitative Measurement and Modeling of Sedimentary Systems: Successes and Innovations (SEPM/AAPG)
Dossett, Toby	Tue All Day	3A	Exhibition Hall	Additional AAPG Student Research Poster Session
Dow, Wallace	Tue AM	8:05	General Assembly A	Theme 7: Petroleum Geochemistry and Source Rock Characterization: Honoring 50 Years of Wallace Dow's Contributions (AAPG)
Drews, Michael	Tue All Day	19F	Exhibition Hall	Theme 8: Fractures, Faults, Fluids and Traps (PSGD/AAPG)
Dribus, John	Mon PM	1:20	General Assembly B	Discovery Thinking Forum II (AAPG/DPA)
Dromart, Gilles	Wed AM	9:05	General Assembly B	Theme 4: Similar Processes, Different Planets: Siliciclastic Stratigraphy, Sedimentology and Diagenesis in the Search for Hydrocarbons at Gale Crater, Mars (SEPM/AAPG)
Droxler, Andre	Tue All Day	15F	Exhibition Hall	Theme 5: Carbonate Reservoir and Outcrop Analog Studies (SEPM/AAPG)
Droxler, Dylan	Wed AM	9F	Exhibition Hall	Theme 5: Analogues to South Atlantic Pre-Salt Carbonates (SEPM/AAPG)
Dumouchel, Iain	Tue All Day	4C	Exhibition Hall	Additional SEPM Student Research Poster Session
Durkin, Paul	Wed AM	5E	Exhibition Hall	Theme 4: Quantitative Measurement and Modeling of Sedimentary Systems: Successes and Innovations (SEPM/AAPG)
Dutton, Shirley	Tue PM	1:40	Room 351	Theme 4: Clastic Diagenesis and Reservoir Quality: Depositional Model, Sedimentology and Reservoir Quality Model Integration in Sandstone and Tight Gas Reservoirs (SEPM/AAPG)
Dworsky, Karenth	Tue All Day	9C	Exhibition Hall	Theme 4: Shallow Marine and Nearshore Systems: Sedimentology, Stratigraphy, Characterization and Controls (SEPM/AAPG)
E				
Eberli, Gregor	Wed AM	8:05	Room 361	Theme 5: Structural Controls on Carbonate Systems and Reservoirs (SEPM/AAPG)
Eduard, Roca	Mon All Day	24D	Exhibition Hall	Theme 8: Structure and Tectonics From Basin to Prospect (PSGD/AAPG)
Edwards, Ursula	Mon All Day	22D	Exhibition Hall	Theme 8: Structure and Tectonics From Basin to Prospect (PSGD/AAPG)
Egenhoff, Sven	Mon AM	10:10	General Assembly C	Theme 2: Unconventional Resources: New Play Concept/Research (EMD/AAPG)
Engenhuisen, Joris	Wed AM	8:05	Room 320	Theme 4: Sedimentology, Architecture and Process Controls of Deepwater Siliciclastic Systems: Applied Models and Experiments (SEPM/AAPG)
Ehrenberg, Stephen	Mon AM	10:10	Room 361	Theme 5: Carbonate Microporosity: Origins, Characterization, Influence on Recovery (SEPM/AAPG)
Eichelberger, Nathan	Tue AM	10:10	General Assembly C	Theme 8: Exploration and Development in Salt and Deep Water Structural Systems (PSGD/AAPG)
Eide, Christian	Wed PM	2:20	Room 360	Theme 4: Shallow Marine and Nearshore Systems: Sedimentology, Stratigraphy, Characterization and Controls II (SEPM/AAPG)
Eldrett, James	Mon PM	4:25	General Assembly C	Theme 2: Unconventional Resources: Evaluation Methods (EMD/AAPG)
Eldrett, James	Tue All Day	4E	Exhibition Hall	Theme 2: Unconventional Reservoirs II (EMD/AAPG)
Elkington, Peter	Wed AM	8:05	Room 351	Theme 9: Non-Seismic Hydrocarbon Exploration and Production Methods (AAPG)
Ellis, Geoffrey	Wed PM	1:40	General Assembly C	Theme 2: Unconventional Resources: Shale Plays (EMD/AAPG)
Engle, Mark	Mon AM	8:45	Room 320	Theme 6: Water Management and Induced Seismicity, CO ₂ Capture and EOR (DEG/AAPG)
Eoff, Jennifer	Mon AM	11:10	General Assembly C	Theme 2: Unconventional Resources: New Play Concept/Research (EMD/AAPG)
Escalera, Antonio	Mon AM	8:05	General Assembly B	Discovery Thinking Forum I (AAPG/DPA)
F				
Fan, Diao	Wed AM	19E	Exhibition Hall	Theme 7: Geochemistry and Petroleum Systems Modeling Case Studies: Rifts, Salt Basins, Conventional and Unconventional Systems II (AAPG)
Fedele, Juan	Tue All Day	10D	Exhibition Hall	Theme 4: Turbidites and Contourites (SEPM/AAPG)
Fehrs, Ellen	Tue All Day	14D	Exhibition Hall	Theme 5: Carbonate Reservoir and Outcrop Analog Studies (SEPM/AAPG)
Feilong, Wang	Mon All Day	11B	Exhibition Hall	Theme 3: World Class Conventionals in China (AAPG)
Feilong, Wang	Wed AM	17B	Exhibition Hall	Theme 7: Geochemistry and Petroleum Systems Modeling Case Studies: Rifts, Salt Basins, Conventional and Unconventional Systems I (AAPG)
Feng, Weiping	Tue AM	11:10	Room 320	Theme 3: Conventional Resources 20.14: Rediscovering the Prize With New Ideas and Integrated Technologies (AAPG)
Feng, Yongliang	Mon All Day	10D	Exhibition Hall	Theme 3: World Class Conventionals in China (AAPG)
Fenn, Chelsea	Tue PM	4:25	Room 351	Theme 4: Clastic Diagenesis and Reservoir Quality: Depositional Model, Sedimentology and Reservoir Quality Model Integration in Sandstone and Tight Gas Reservoirs (SEPM/AAPG)

Speaker Cross Reference

PRESENTER	DAY	TIME/BOOTH	LOCATION	SESSION TITLE
Fernandes, Anjali	Mon AM	10:10	Room 351	Theme 4: Quantitative Measurement and Modeling of Sedimentary Systems: Successes and Innovations (SEPM/AAPG)
Fernandez, Alfredo	Mon All Day	8C	Exhibition Hall	Theme 2: Unconventional Reservoirs I (EMD/AAPG)
Fernandez, Alfredo	Tue All Day	20E	Exhibition Hall	Theme 9: Case Studies of Geology and Geophysical Integration (AAPG)
Ferrer, Oriol	Mon All Day	23A	Exhibition Hall	Theme 8: Structure and Tectonics From Basin to Prospect (PSGD/AAPG)
Fiduk, Joseph	Tue All Day	12F	Exhibition Hall	Theme 5: Carbonate Depositional Systems (SEPM/AAPG)
Fiduk, Joseph	Tue AM	10:50	General Assembly C	Theme 8: Exploration and Development in Salt and Deep Water Structural Systems (PSGD/AAPG)
Fielding, Christopher	Mon All Day	13F	Exhibition Hall	Theme 4: Alluvial, Eolian, Fluvial and Deltaic Systems and Architectures I (SEPM/AAPG)
Finch, Emma	Wed PM	2:20	Room 351	Theme 1: Recent Advances in Geologic Modeling (AAPG)
Fitch, Peter	Wed AM	2B	Exhibition Hall	Theme 1: Reservoir Description and Outcrop Analogs (AAPG)
Flaig, Peter	Tue All Day	8E	Exhibition Hall	Theme 4: Shallow Marine and Nearshore Systems: Sedimentology, Stratigraphy, Characterization and Controls (SEPM/AAPG)
Fletcher, Sean	Wed PM	4:25	Room 351	Theme 1: Recent Advances in Geologic Modeling (AAPG)
Flewelling, Samuel	Wed AM	16A	Exhibition Hall	Theme 6: Water Management and Induced Seismicity, CO ₂ Capture and EOR (DEG/AAPG)
Flint, Stephen	Wed PM	2:00	Room 320	Theme 4: Sedimentology, Architecture and Process Controls of Deepwater Siliciclastic Systems: Field and Analog Studies (SEPM/AAPG)
Flood, Yvette	Tue All Day	1B	Exhibition Hall	Additional AAPG Student Research Poster Session
Flory, Robert	Tue All Day	12D	Exhibition Hall	Theme 5: Carbonate Depositional Systems (SEPM/AAPG)
Flottman, Thomas	Wed AM	10:30	General Assembly A	Theme 8: Fractures, Faults, Fluids and Traps (PSGD/AAPG)
Fonnesu, Marco	Mon All Day	4D	Exhibition Hall	SEPM Student Research Poster Session
Frank, Tracy	Tue PM	2:00	Room 351	Theme 4: Clastic Diagenesis and Reservoir Quality: Depositional Model, Sedimentology and Reservoir Quality Model Integration in Sandstone and Tight Gas Reservoirs (SEPM/AAPG)
Frazer, Miles	Tue AM	9:05	Room 370	Theme 5: Flow Behavior in Carbonate Reservoirs: Reservoir Surveillance and Predictive Modeling (SEPM/AAPG)
Frebourg, Gregory	Mon All Day	7B	Exhibition Hall	Theme 2: Unconventional Reservoirs I (EMD/AAPG)
Frijia, Gianluca	Tue PM	3:25	Room 370	Theme 5: Oceanic Anoxia Events and Unconventional Carbonate Reservoirs (SEPM/AAPG)
Frost, Edmund	Mon All Day	17E	Exhibition Hall	Theme 5: Structural Controls on Carbonate Deposition, Diagenesis and Reservoir Properties (SEPM/AAPG)
Frost, Edmund	Tue PM	4:05	Room 370	Theme 5: Oceanic Anoxia Events and Unconventional Carbonate Reservoirs (SEPM/AAPG)
Fu, Qi	Wed AM	11:30	Room 370	Theme 7: Source Rocks Hydrocarbon Expulsion Efficiency, How Much is Left Behind, Quantification of Porosity and Connectivity Evolution in Organic Rich Shales, Kinetics and Transformation of Kerogens (AAPG)
Fu, Yunjiao	Mon PM	4:05	Room 370	Theme 7: Petroleum Systems Modeling Research: Modeling Physical and Chemical Processes From Basin to Nano-Scale (AAPG)
Fubara, Asu	Tue All Day	11E	Exhibition Hall	Theme 5: Carbonate Depositional Systems (SEPM/AAPG)
Fullmer, Shawn	Mon AM	10:30	Room 361	Theme 5: Carbonate Microporosity: Origins, Characterization, Influence on Recovery (SEPM/AAPG)
Fung, Megan	Mon All Day	5A	Exhibition Hall	SEPM Student Research Poster Session
G				
Gabellone, Tatyana	Wed PM	3:25	Room 361	Theme 5: Insights Into Porosity and Permeability Controls in Carbonate Reservoirs Through Pore Evolution and Geochemistry (SEPM/AAPG)
Gale, Julia	Mon AM	10:10	Room 320	Theme 6: Water Management and Induced Seismicity, CO ₂ Capture and EOR (DEG/AAPG)
Gamberi, Fabiano	Wed PM	4:45	Room 320	Theme 4: Sedimentology, Architecture and Process Controls of Deepwater Siliciclastic Systems: Field and Analog Studies (SEPM/AAPG)
Gannaway, Cora	Mon All Day	22B	Exhibition Hall	Theme 8: Structure and Tectonics From Basin to Prospect (PSGD/AAPG)
Gans, Kathleen	Wed AM	16B	Exhibition Hall	Theme 6: Water Management and Induced Seismicity, CO ₂ Capture and EOR (DEG/AAPG)
Garcia, Gustavo	Wed PM	1:40	Room 370	Theme 7: Biodegradation and Alteration, Biogenic Gas (AAPG)
Garcia-Fresca, Beatriz	Tue AM	8:45	Room 370	Theme 5: Flow Behavior in Carbonate Reservoirs: Reservoir Surveillance and Predictive Modeling (SEPM/AAPG)
Gatewood, Matthew	Mon PM	4:45	General Assembly C	Theme 2: Unconventional Resources: Evaluation Methods (EMD/AAPG)
Gawthorpe, Robert	Mon PM	4:25	Room 360	Theme 4: Sedimentology, Architecture and Process Controls of Deepwater Siliciclastic Systems: The Wilcox and West Africa (SEPM/AAPG)
Gelb, Jeff	Wed AM	14F	Exhibition Hall	Theme 5: Pore Systems, Permeability and Flow in Carbonate Reservoirs (SEPM/AAPG)
Geng, Lihui	Mon All Day	8F	Exhibition Hall	Theme 3: World Class Conventionals in China (AAPG)
Gerhardt, Angela	Mon All Day	3D	Exhibition Hall	SEPM Student Research Poster Session
Geroux, Jonathon	Mon All Day	4C	Exhibition Hall	SEPM Student Research Poster Session

Speaker Cross Reference

PRESENTER	DAY	TIME/BOOTH	LOCATION	SESSION TITLE
Ghanoush, Hussein	Mon All Day	2C	Exhibition Hall	AAPG Student Research Poster Session
Ghayour, Kaveh	Tue All Day	11C	Exhibition Hall	Theme 4: Turbidites and Contourites (SEPM/AAPG)
Gier, Susanne	Tue PM	3:25	General Assembly B	Theme 2: Unconventional Resources: International Plays (EMD/AAPG)
Giles, Katherine	Wed AM	8:45	Room 361	Theme 5: Structural Controls on Carbonate Systems and Reservoirs (SEPM/AAPG)
Gilhooly, Murray	Tue AM	10:10	Room 361	Theme 5: SEPM Research Symposium: New Advances in Devonian Carbonates: Outcrop Analogs, Reservoirs and Chronostratigraphy I (SEPM)
Giunta, David	Mon All Day	18B	Exhibition Hall	Theme 5: Structural Controls on Carbonate Deposition, Diagenesis and Reservoir Properties (SEPM/AAPG)
Go, Jason	Tue All Day	17D	Exhibition Hall	Theme 7: Petroleum Systems Modeling Research: Modeling Physical and Chemical Processes From Basin to Nano-Scale (AAPG)
Golab, James	Wed AM	3B	Exhibition Hall	Theme 1: Reservoir Description and Outcrop Analogs (AAPG)
Goldberg, Karin	Mon PM	1:20	General Assembly A	Theme 5: Pre-Salt Carbonates of the South Atlantic (SEPM/AAPG)
Goldberg, Karin	Wed AM	9A	Exhibition Hall	Theme 5: Analogues to South Atlantic Pre-Salt Carbonates (SEPM/AAPG)
Gordon, Gregory	Tue All Day	11D	Exhibition Hall	Theme 4: Turbidites and Contourites (SEPM/AAPG)
Gough, Amy	Mon All Day	13A	Exhibition Hall	Theme 4: Alluvial, Eolian, Fluvial and Deltaic Systems and Architectures I (SEPM/AAPG)
Grabowski, George	Mon All Day	21A	Exhibition Hall	Theme 7: Source Rocks Hydrocarbon Expulsion Efficiency, How Much is Left Behind, Quantification of Porosity and Connectivity Evolution in Organic Rich Shales, Kinetics and Transformation of Kerogens (AAPG)
Grader, George	Tue PM	4:05	Room 361	Theme 5: SEPM Research Symposium: New Advances in Devonian Carbonates: Outcrop Analogs, Reservoirs and Chronostratigraphy II (SEPM)
Graham, Rod	Wed PM	2:40	General Assembly A	Theme 8: Geodynamics and Petroleum Systems of Extensional Margins (PSGD/AAPG)
Green, Sam	Tue AM	8:45	Room 320	Theme 3: Conventional Resources 20.14: Rediscovering the Prize With New Ideas and Integrated Technologies (AAPG)
Gregg, Andrea	Mon All Day	23C	Exhibition Hall	Theme 8: Structure and Tectonics From Basin to Prospect (PSGD/AAPG)
Grélaud, Carine	Wed AM	9:05	Room 361	Theme 5: Structural Controls on Carbonate Systems and Reservoirs (SEPM/AAPG)
Grice, Kliti	Tue AM	8:45	Room 361	Theme 5: SEPM Research Symposium: New Advances in Devonian Carbonates: Outcrop Analogs, Reservoirs and Chronostratigraphy I (SEPM)
Grotzinger, John	Wed AM	8:05	General Assembly B	Theme 4: Similar Processes, Different Planets: Siliciclastic Stratigraphy, Sedimentology and Diagenesis in the Search for Hydrocarbons at Gale Crater, Mars (SEPM/AAPG)
Gugliotta, Marcello	Tue All Day	8D	Exhibition Hall	Theme 4: Shallow Marine and Nearshore Systems: Sedimentology, Stratigraphy, Characterization and Controls (SEPM/AAPG)
H				
Haberlah, David	Mon PM	2:20	General Assembly C	Theme 2: Unconventional Resources: Evaluation Methods (EMD/AAPG)
Haberlah, David	Mon PM	4:45	Room 361	Theme 1: Reservoir Description and Outcrop Analogs (AAPG)
Hackley, Paul	Mon PM	1:20	General Assembly C	Theme 2: Unconventional Resources: Evaluation Methods (EMD/AAPG)
Haire, Ed	Wed AM	10:10	Room 351	Theme 9: Seismic Visualization of Hydrocarbon Play Fairways (AAPG)
Hamilton, Paul	Wed AM	9:05	Room 320	Theme 4: Sedimentology, Architecture and Process Controls of Deepwater Siliciclastic Systems: Applied Models and Experiments (SEPM/AAPG)
Hammerstein, James	Mon All Day	22F	Exhibition Hall	Theme 8: Structure and Tectonics From Basin to Prospect (PSGD/AAPG)
Hammes, Ursula	Tue PM	1:20	General Assembly B	Theme 2: Unconventional Resources: International Plays (EMD/AAPG)
Han, Ruidong	Tue All Day	21E	Exhibition Hall	Theme 9: Case Studies of Geology and Geophysical Integration (AAPG)
Han, Shuangbiao	Tue PM	1:40	General Assembly B	Theme 2: Unconventional Resources: International Plays (EMD/AAPG)
Han, Yuanjia	Mon All Day	21C	Exhibition Hall	Theme 7: Source Rocks Hydrocarbon Expulsion Efficiency, How Much is Left Behind, Quantification of Porosity and Connectivity Evolution in Organic Rich Shales, Kinetics and Transformation of Kerogens (AAPG)
Hannah, Judith	Tue All Day	16C	Exhibition Hall	Theme 7: Petroleum Systems Modeling Research: Modeling Physical and Chemical Processes From Basin to Nano-Scale (AAPG)
Hansen, Larissa	Wed AM	7C	Exhibition Hall	Theme 4: Sedimentology, Architecture and Process Controls of Deepwater Siliciclastic Systems (SEPM/AAPG)
Hantschel, Thomas	Mon PM	3:25	Room 370	Theme 7: Petroleum Systems Modeling Research: Modeling Physical and Chemical Processes From Basin to Nano-Scale (AAPG)
Harazim, Dario	Mon PM	1:40	General Assembly C	Theme 2: Unconventional Resources: Evaluation Methods (EMD/AAPG)
Harazim, Dario	Tue All Day	7E	Exhibition Hall	Theme 4: Shallow Marine and Nearshore Systems: Sedimentology, Stratigraphy, Characterization and Controls (SEPM/AAPG)
Harding, Matthew	Tue AM	11:30	General Assembly C	Theme 8: Exploration and Development in Salt and Deep Water Structural Systems (PSGD/AAPG)
Harland, Sophie	Mon AM	11:10	Room 361	Theme 5: Carbonate Microporosity: Origins, Characterization, Influence on Recovery (SEPM/AAPG)
Harper, Brandon	Wed AM	12D	Exhibition Hall	Theme 5: Geochemical Proxy Records: A Tool for Understanding Stratigraphic and Depositional Relationships in Carbonates (SEPM/AAPG)
Harris, Nicholas	Wed PM	4:05	General Assembly C	Theme 2: Unconventional Resources: Shale Plays (EMD/AAPG)
Harris, Paul M. (Mitch)	Tue All Day	12B	Exhibition Hall	Theme 5: Carbonate Depositional Systems (SEPM/AAPG)
Harris, Paul M. (Mitch)	Tue All Day	12C	Exhibition Hall	Theme 5: Carbonate Depositional Systems (SEPM/AAPG)

Speaker Cross Reference

PRESENTER	DAY	TIME/BOOTH	LOCATION	SESSION TITLE
Harry, Dennis	Mon PM	1:40	Room 320	Theme 8: Tectonic Controls on Basin Development and Stratigraphic Response (PSGD/AAPG)
Hart, Ariel	Tue All Day	22E	Exhibition Hall	Theme 9: Seismic Visualization of Hydrocarbon Play Fairways (AAPG)
Hartley, Adrian	Tue AM	10:50	Room 360	Theme 4: Alluvial, Eolian, Fluvial and Deltaic Systems and Architectures: Focus on Fluvial (SEPM/AAPG)
Hasan, Murad	Tue AM	11:30	Room 351	Theme 1: Mexico – New Frontiers, Emerging Plays and Petroleum Systems (AAPG)
Hasiotis, Stephen	Mon All Day	11E	Exhibition Hall	Theme 4: Alluvial, Eolian, Fluvial and Deltaic Systems and Architectures I (SEPM/AAPG)
Hasiotis, Stephen	Tue All Day	14E	Exhibition Hall	Theme 5: Carbonate Reservoir and Outcrop Analog Studies (SEPM/AAPG)
Hasiuk, Franciszek	Mon AM	8:45	Room 361	Theme 5: Carbonate Microporosity: Origins, Characterization, Influence on Recovery (SEPM/AAPG)
Hasiuk, Franciszek	Mon PM	3:25	General Assembly A	Theme 5: Pre-Salt Carbonates of the South Atlantic (SEPM/AAPG)
Hassan, Ahmed	Wed AM	15A	Exhibition Hall	Theme 5: Pore Systems, Permeability and Flow in Carbonate Reservoirs (SEPM/AAPG)
Haughton, Peter	Wed PM	2:40	Room 320	Theme 4: Sedimentology, Architecture and Process Controls of Deepwater Siliciclastic Systems: Field and Analog Studies (SEPM/AAPG)
Hayes, Brad	Mon AM	8:25	Room 320	Theme 6: Water Management and Induced Seismicity, CO ₂ Capture and EOR (DEG/AAPG)
Hayes, Dawn	Mon All Day	7A	Exhibition Hall	Theme 2: Unconventional Reservoirs I (EMD/AAPG)
Hayman, Nicholas	Tue All Day	5A	Exhibition Hall	Theme 2: Unconventional Reservoirs II (EMD/AAPG)
Haynie, Kirstie	Wed AM	16E	Exhibition Hall	Theme 6: Water Management and Induced Seismicity, CO ₂ Capture and EOR (DEG/AAPG)
Head, William	Wed AM	2D	Exhibition Hall	Theme 1: Reservoir Description and Outcrop Analogs (AAPG)
Hearon, Thomas	Tue AM	10:30	General Assembly C	Theme 8: Exploration and Development in Salt and Deep Water Structural Systems (PSGD/AAPG)
Heldreich, Georgina	Mon All Day	13E	Exhibition Hall	Theme 4: Alluvial, Eolian, Fluvial and Deltaic Systems and Architectures I (SEPM/AAPG)
Hennings, Peter	Wed AM	11:10	General Assembly A	Theme 8: Fractures, Faults, Fluids and Traps (PSGD/AAPG)
Herz-Thyhsen, Ryan	Tue PM	3:45	General Assembly A	Theme 7: Geochemistry and Petroleum Systems Modeling Case Studies: Rifts, Salt Basins, Conventional and Unconventional Systems (AAPG)
Higgs, Roger	Wed AM	2C	Exhibition Hall	Theme 1: Reservoir Description and Outcrop Analogs (AAPG)
Hillbun, Kelly	Tue PM	2:20	Room 361	Theme 5: SEPM Research Symposium: New Advances in Devonian Carbonates: Outcrop Analogs, Reservoirs and Chronostratigraphy II (SEPM)
Hoak, Thomas	Tue All Day	22A	Exhibition Hall	Theme 9: Case Studies of Geology and Geophysical Integration (AAPG)
Hocking, Roger	Tue PM	1:20	Room 361	Theme 5: SEPM Research Symposium: New Advances in Devonian Carbonates: Outcrop Analogs, Reservoirs and Chronostratigraphy II (SEPM)
Hodgetts, David	Wed AM	2E	Exhibition Hall	Theme 1: Reservoir Description and Outcrop Analogs (AAPG)
Hohman, John	Mon All Day	7D	Exhibition Hall	Theme 2: Unconventional Reservoirs I (EMD/AAPG)
Holbrook, John	Mon AM	10:30	Room 360	Theme 4: Integrated Source to Sink Sedimentary Systems and Applications to Stratigraphic Prediction (SEPM/AAPG)
Hollon, Brittany	Tue PM	3:45	Room 351	Theme 4: Clastic Diagenesis and Reservoir Quality: Depositional Model, Sedimentology and Reservoir Quality Model Integration in Sandstone and Tight Gas Reservoirs (SEPM/AAPG)
Holterhoff, Peter	Wed AM	13E	Exhibition Hall	Theme 5: High Frequency Cyclicity in Mixed Carbonate/Siliciclastic Systems: Patterns and Processes (SEPM/AAPG)
Holterhoff, Peter	Wed AM	13F	Exhibition Hall	Theme 5: High Frequency Cyclicity in Mixed Carbonate/Siliciclastic Systems: Patterns and Processes (SEPM/AAPG)
Howell, John	Wed AM	8:05	Room 360	Theme 4: Shallow Marine and Nearshore Systems: Sedimentology, Stratigraphy, Characterization and Controls I (SEPM/AAPG)
Hoyal, David	Tue All Day	11B	Exhibition Hall	Theme 4: Turbidites and Contourites (SEPM/AAPG)
Hoyal, David	Wed AM	8:45	Room 320	Theme 4: Sedimentology, Architecture and Process Controls of Deepwater Siliciclastic Systems: Applied Models and Experiments (SEPM/AAPG)
Huang, Keke	Wed PM	4:05	Room 361	Theme 5: Insights Into Porosity and Permeability Controls in Carbonate Reservoirs Through Pore Evolution and Geochemistry (SEPM/AAPG)
Huang, Lin jun	Mon All Day	10E	Exhibition Hall	Theme 3: World Class Conventionals in China (AAPG)
Huang, Qifei	Wed AM	9D	Exhibition Hall	Theme 5: Analogues to South Atlantic Pre-Salt Carbonates (SEPM/AAPG)
Huang, YuLong	Tue PM	4:45	Room 320	Theme 3: Conventional Resources 20.14+: Unconventionally Creating New Value (AAPG)
Hudock, Jessica	Tue All Day	9A	Exhibition Hall	Theme 4: Shallow Marine and Nearshore Systems: Sedimentology, Stratigraphy, Characterization and Controls (SEPM/AAPG)
Huling, Galen	Mon All Day	15E	Exhibition Hall	Theme 4: Alluvial, Eolian, Fluvial and Deltaic Systems and Architectures II (SEPM/AAPG)
Hull, David	Tue PM	1:40	Room 370	Theme 5: Oceanic Anoxia Events and Unconventional Carbonate Reservoirs (SEPM/AAPG)
Hunt, David	Wed AM	10:50	Room 361	Theme 5: Structural Controls on Carbonate Systems and Reservoirs (SEPM/AAPG)
Hunter, Ian	Wed AM	22C	Exhibition Hall	Theme 8: Geodynamics and Petroleum Systems of Extensional Margins (PSGD/AAPG)

Speaker Cross Reference

PRESENTER	DAY	TIME/BOOTH	LOCATION	SESSION TITLE
Hurd, Gregory	Tue PM	4:45	Room 370	Theme 5: Oceanic Anoxia Events and Unconventional Carbonate Reservoirs (SEPM/AAPG)
Husinec, Antun	Tue PM	2:20	Room 370	Theme 5: Oceanic Anoxia Events and Unconventional Carbonate Reservoirs (SEPM/AAPG)
Hussain, Fida	Tue All Day	6F	Exhibition Hall	Theme 2: Unconventional Reservoirs II (EMD/AAPG)
Hutsky, Andrew	Mon All Day	4E	Exhibition Hall	SEPM Student Research Poster Session
I				
Ikonnikova, Svetlana	Tue AM	8:05	General Assembly B	U.S. Shale Gas Reserves and Production: Accelerators and Inhibitors (AAPG)
Ingram, Wesley	Mon All Day	20C	Exhibition Hall	Theme 7: Source Rocks Hydrocarbon Expulsion Efficiency, How Much is Left Behind, Quantification of Porosity and Connectivity Evolution in Organic Rich Shales, Kinetics and Transformation of Kerogens (AAPG)
Ishutov, Sergey	Mon All Day	1F	Exhibition Hall	AAPG Student Research Poster Session
Ishutov, Sergey	Mon PM	1:20	Room 361	Theme 1: Reservoir Description and Outcrop Analogs (AAPG)
J				
Jackson, Allison	Wed AM	8C	Exhibition Hall	Theme 4: Sedimentology, Architecture and Process Controls of Deepwater Siliciclastic Systems (SEPM/AAPG)
Jackson, Kelly	Tue All Day	11F	Exhibition Hall	Theme 5: Carbonate Depositional Systems (SEPM/AAPG)
Jacquemyn, Carl	Wed AM	2A	Exhibition Hall	Theme 1: Reservoir Description and Outcrop Analogs (AAPG)
Jagger, Lydia	Wed AM	20E	Exhibition Hall	Theme 8: Geodynamics and Petroleum Systems of Extensional Margins (PSGD/AAPG)
James, Richard	Mon PM	3:25	Room 320	Theme 8: Tectonic Controls on Basin Development and Stratigraphic Response (PSGD/AAPG)
Jameson, Jeremy	Wed PM	2:00	Room 361	Theme 5: Insights Into Porosity and Permeability Controls in Carbonate Reservoirs Through Pore Evolution and Geochemistry (SEPM/AAPG)
Janbu, Nils	Mon PM	3:25	Room 360	Theme 4: Sedimentology, Architecture and Process Controls of Deepwater Siliciclastic Systems: The Wilcox and West Africa (SEPM/AAPG)
Janson, Xavier	Tue All Day	15C	Exhibition Hall	Theme 5: Carbonate Reservoir and Outcrop Analog Studies (SEPM/AAPG)
Jennings, James	Tue AM	8:05	Room 370	Theme 5: Flow Behavior in Carbonate Reservoirs: Reservoir Surveillance and Predictive Modeling (SEPM/AAPG)
Jessee, Marcus	Tue All Day	1F	Exhibition Hall	Additional AAPG Student Research Poster Session
Jia, Haibo	Wed AM	21A	Exhibition Hall	Theme 8: Geodynamics and Petroleum Systems of Extensional Margins (PSGD/AAPG)
Jobe, Zane	Mon PM	4:05	Room 360	Theme 4: Sedimentology, Architecture and Process Controls of Deepwater Siliciclastic Systems: The Wilcox and West Africa (SEPM/AAPG)
Johnson, Cari	Mon AM	11:10	Room 360	Theme 4: Integrated Source to Sink Sedimentary Systems and Applications to Stratigraphic Prediction (SEPM/AAPG)
Johnson, Elizabeth	Wed AM	10D	Exhibition Hall	Theme 5: Carbonate Diagenesis and Implication to Reservoir Quality (SEPM/AAPG)
Johnson, Kyle	Wed AM	10:30	Room 360	Theme 4: Shallow Marine and Nearshore Systems: Sedimentology, Stratigraphy, Characterization and Controls I (SEPM/AAPG)
Johnson, Lukman	Tue PM	4:25	General Assembly B	Theme 2: Unconventional Resources: International Plays (EMD/AAPG)
Jordan, Jessica	Tue PM	1:40	General Assembly C	Theme 8: Contractural Tectonics and Foreland Basin Evolution (PSGD/AAPG)
Joshi, Ajit	Mon PM	2:00	Room 370	Theme 7: Petroleum Systems Modeling Research: Modeling Physical and Chemical Processes From Basin to Nano-Scale (AAPG)
Juarez Feijo, Flavio	Mon AM	10:10	General Assembly B	Discovery Thinking Forum I (AAPG/DPA)
Junium, Christopher	Tue PM	2:20	General Assembly B	Theme 2: Unconventional Resources: International Plays (EMD/AAPG)
Junium, Christopher	Tue PM	4:05	General Assembly A	Theme 7: Geochemistry and Petroleum Systems Modeling Case Studies: Rifts, Salt Basins, Conventional and Unconventional Systems (AAPG)
K				
Kaczmarek, Stephen	Mon AM	9:05	Room 361	Theme 5: Carbonate Microporosity: Origins, Characterization, Influence on Recovery (SEPM/AAPG)
Kah, Linda	Wed AM	10:30	General Assembly B	Theme 4: Similar Processes, Different Planets: Siliciclastic Stratigraphy, Sedimentology and Diagenesis in the Search for Hydrocarbons at Gale Crater, Mars (SEPM/AAPG)
Kallel, Wissem	Wed AM	15B	Exhibition Hall	Theme 5: Pore Systems, Permeability and Flow in Carbonate Reservoirs (SEPM/AAPG)
Kane, Ian	Wed AM	11:10	Room 320	Theme 4: Sedimentology, Architecture and Process Controls of Deepwater Siliciclastic Systems: Applied Models and Experiments (SEPM/AAPG)
Katz, Barry	Tue PM	2:20	General Assembly A	Theme 7: Geochemistry and Petroleum Systems Modeling Case Studies: Rifts, Salt Basins, Conventional and Unconventional Systems (AAPG)
Katz, David	Tue AM	8:25	Room 361	Theme 5: SEPM Research Symposium: New Advances in Devonian Carbonates: Outcrop Analogs, Reservoirs and Chronostratigraphy I (SEPM)
Keevil, Gareth	Wed AM	5F	Exhibition Hall	Theme 4: Quantitative Measurement and Modeling of Sedimentary Systems: Successes and Innovations (SEPM/AAPG)
Kelley, Brian	Mon All Day	18C	Exhibition Hall	Theme 5: Structural Controls on Carbonate Deposition, Diagenesis and Reservoir Properties (SEPM/AAPG)

Speaker Cross Reference

PRESENTER	DAY	TIME/BOOTH	LOCATION	SESSION TITLE
Kendall, Christopher	Tue All Day	13A	Exhibition Hall	Theme 5: Carbonate Depositional Systems (SEPM/AAPG)
Kennedy, Martin	Wed PM	3:25	General Assembly C	Theme 2: Unconventional Resources: Shale Plays (EMD/AAPG)
Kerans, Charles	Tue AM	8:05	Room 361	Theme 5: SEPM Research Symposium: New Advances in Devonian Carbonates: Outcrop Analogs, Reservoirs and Chronostratigraphy I (SEPM)
Kerans, Charles	Tue PM	2:00	Room 370	Theme 5: Oceanic Anoxia Events and Unconventional Carbonate Reservoirs (SEPM/AAPG)
Kernan, Nicholas	Tue All Day	20C	Exhibition Hall	Theme 8: Fractures, Faults, Fluids and Traps (PSGD/AAPG)
Khan, Ali	Tue PM	2:00	Room 320	Theme 3: Conventional Resources 20.14+: Unconventionally Creating New Value (AAPG)
Khanna, Pankaj	Mon AM	11:10	Room 370	Theme 5: Seismic Stratigraphy, Geomorphology and Heterogeneity of Carbonates (SEPM/AAPG)
King, Hubert	Wed AM	14D	Exhibition Hall	Theme 5: Pore Systems, Permeability and Flow in Carbonate Reservoirs (SEPM/AAPG)
Kleine, Adrian	Tue All Day	16D	Exhibition Hall	Theme 7: Petroleum Systems Modeling Research: Modeling Physical and Chemical Processes From Basin to Nano-Scale (AAPG)
Klink, Alex	Wed AM	15F	Exhibition Hall	Theme 5: Pore Systems, Permeability and Flow in Carbonate Reservoirs (SEPM/AAPG)
Knapp, Levi	Mon PM	2:00	General Assembly C	Theme 2: Unconventional Resources: Evaluation Methods (EMD/AAPG)
Kneller, Benjamin	Wed PM	3:25	Room 320	Theme 4: Sedimentology, Architecture and Process Controls of Deepwater Siliciclastic Systems: Field and Analog Studies (SEPM/AAPG)
Koch, Jesse	Wed AM	12E	Exhibition Hall	Theme 5: Geochemical Proxy Records: A Tool for Understanding Stratigraphic and Depositional Relationships in Carbonates (SEPM/AAPG)
Kornacki, Alan	Mon AM	9:05	Room 320	Theme 6: Water Management and Induced Seismicity, CO ₂ Capture and EOR (DEG/AAPG)
Korus, Jesse	Tue All Day	2E	Exhibition Hall	Additional AAPG Student Research Poster Session
Krueger, Ana	Wed PM	3:25	General Assembly A	Theme 8: Geodynamics and Petroleum Systems of Extensional Margins (PSGD/AAPG)
Krupnik, Diana	Wed AM	16F	Exhibition Hall	Theme 6: Water Management and Induced Seismicity, CO ₂ Capture and EOR (DEG/AAPG)
Krzywiec, Piotr	Tue PM	1:20	General Assembly C	Theme 8: Contractual Tectonics and Foreland Basin Evolution (PSGD/AAPG)
Kuhn, Kiefer	Wed AM	15E	Exhibition Hall	Theme 5: Pore Systems, Permeability and Flow in Carbonate Reservoirs (SEPM/AAPG)
Kumar, Anish	Wed AM	1A	Exhibition Hall	Theme 1: High Resolution Subsurface Imaging (AAPG)
Kumar, Devendra	Tue All Day	19C	Exhibition Hall	Theme 8: Fractures, Faults, Fluids and Traps (PSGD/AAPG)
Kusznir, Nick	Mon PM	1:20	Room 370	Theme 7: Petroleum Systems Modeling Research: Modeling Physical and Chemical Processes From Basin to Nano-Scale (AAPG)
L				
La Croix, Andrew	Wed PM	2:00	Room 360	Theme 4: Shallow Marine and Nearshore Systems: Sedimentology, Stratigraphy, Characterization and Controls II (SEPM/AAPG)
Laake, Andreas	Wed AM	1F	Exhibition Hall	Theme 1: High Resolution Subsurface Imaging (AAPG)
Landman, Rachel	Wed PM	3:45	Room 360	Theme 4: Advances and Applications of Correlation Tools and Geo and Thermochronology Methods in Siliciclastic Basin Analysis (SEPM/AAPG)
Lane, Tess	Tue All Day	4D	Exhibition Hall	Additional SEPM Student Research Poster Session
Langford, Richard	Mon All Day	15A	Exhibition Hall	Theme 4: Alluvial, Eolian, Fluvial and Deltaic Systems and Architectures II (SEPM/AAPG)
Larriestra, Claudio	Tue PM	3:45	General Assembly B	Theme 2: Unconventional Resources: International Plays (EMD/AAPG)
Lash, Gary	Sun PM	1:00	General Assembly B	History of Petroleum Geology Forum (AAPG)
Laughrey, Christopher	Mon PM	3:45	Room 370	Theme 7: Petroleum Systems Modeling Research: Modeling Physical and Chemical Processes From Basin to Nano-Scale (AAPG)
Laugier, Fabien	Tue All Day	9B	Exhibition Hall	Theme 4: Shallow Marine and Nearshore Systems: Sedimentology, Stratigraphy, Characterization and Controls (SEPM/AAPG)
Laugier, Fabien	Wed AM	10:50	Room 320	Theme 4: Sedimentology, Architecture and Process Controls of Deepwater Siliciclastic Systems: Applied Models and Experiments (SEPM/AAPG)
Laverty, Paul	Wed AM	9:05	Room 360	Theme 4: Shallow Marine and Nearshore Systems: Sedimentology, Stratigraphy, Characterization and Controls I (SEPM/AAPG)
Le Calvez, Joel	Tue All Day	21C	Exhibition Hall	Theme 9: Case Studies of Geology and Geophysical Integration (AAPG)
Leahy, Garrett	Wed PM	2:00	Room 351	Theme 1: Recent Advances in Geologic Modeling (AAPG)
Leal, Jorge	Tue All Day	15D	Exhibition Hall	Theme 5: Carbonate Reservoir and Outcrop Analog Studies (SEPM/AAPG)
LeBlanc, Stephanie	Tue All Day	14F	Exhibition Hall	Theme 5: Carbonate Reservoir and Outcrop Analog Studies (SEPM/AAPG)
Lee, Michael	Mon All Day	16C	Exhibition Hall	Theme 4: Clastic Diagenesis and Reservoir Quality: Depositional Model, Sedimentology and Reservoir Quality Model Integration in Sandstone and Tight Gas Reservoirs (SEPM/AAPG)
Legg, Joel	Mon All Day	20D	Exhibition Hall	Theme 7: Source Rocks Hydrocarbon Expulsion Efficiency, How Much is Left Behind, Quantification of Porosity and Connectivity Evolution in Organic Rich Shales, Kinetics and Transformation of Kerogens (AAPG)
Leier, Andrew	Mon All Day	13D	Exhibition Hall	Theme 4: Alluvial, Eolian, Fluvial and Deltaic Systems and Architectures I (SEPM/AAPG)
Leonard, Ray	Sun PM	2:40	General Assembly B	History of Petroleum Geology Forum (AAPG)

Speaker Cross Reference

PRESENTER	DAY	TIME/BOOTH	LOCATION	SESSION TITLE
Lepley, Scott	Mon PM	3:45	General Assembly A	Theme 5: Pre-Salt Carbonates of the South Atlantic (SEPM/AAPG)
Lewan, Michael	Wed AM	10:30	Room 370	Theme 7: Source Rocks Hydrocarbon Expulsion Efficiency, How Much is Left Behind, Quantification of Porosity and Connectivity Evolution in Organic Rich Shales, Kinetics and Transformation of Kerogens (AAPG)
Leyendecker, Ernie	Mon PM	2:00	General Assembly B	Discovery Thinking Forum II (AAPG/DPA)
Li, Jian	Wed AM	17C	Exhibition Hall	Theme 7: Geochemistry and Petroleum Systems Modeling Case Studies: Rifts, Salt Basins, Conventional and Unconventional Systems I (AAPG)
Li, Maowen	Mon PM	4:25	Room 370	Theme 7: Petroleum Systems Modeling Research: Modeling Physical and Chemical Processes From Basin to Nano-Scale (AAPG)
Li, Wei	Mon All Day	22A	Exhibition Hall	Theme 8: Structure and Tectonics From Basin to Prospect (PSGD/AAPG)
Li, Weilu	Mon All Day	10C	Exhibition Hall	Theme 3: World Class Conventionals in China (AAPG)
Li, Xiaowei	Wed AM	8E	Exhibition Hall	Theme 5: Analogues to South Atlantic Pre-Salt Carbonates (SEPM/AAPG)
Li, Yanfang	Tue All Day	5D	Exhibition Hall	Theme 2: Unconventional Reservoirs II (EMD/AAPG)
Li, Yangyang	Mon All Day	14D	Exhibition Hall	Theme 4: Alluvial, Eolian, Fluvial and Deltaic Systems and Architectures II (SEPM/AAPG)
Li, Zhaoqi	Wed AM	10E	Exhibition Hall	Theme 5: Carbonate Diagenesis and Implication to Reservoir Quality (SEPM/AAPG)
Li, Zhiyang	Mon All Day	4B	Exhibition Hall	SEPM Student Research Poster Session
Lindsay, Robert	Tue AM	8:25	Room 370	Theme 5: Flow Behavior in Carbonate Reservoirs: Reservoir Surveillance and Predictive Modeling (SEPM/AAPG)
Lira, Mario	Tue All Day	3F	Exhibition Hall	Additional SEPM Student Research Poster Session
Little, Jessica	Wed AM	19C	Exhibition Hall	Theme 7: Geochemistry and Petroleum Systems Modeling Case Studies: Rifts, Salt Basins, Conventional and Unconventional Systems II (AAPG)
Liu, Entao	Mon PM	4:25	Room 320	Theme 8: Tectonic Controls on Basin Development and Stratigraphic Response (PSGD/AAPG)
Liu, Keyu	Mon PM	3:45	Room 361	Theme 1: Reservoir Description and Outcrop Analogs (AAPG)
Liu, Keyu	Wed AM	8:05	Room 370	Theme 7: Integrated Approaches in Pressure Prediction (AAPG)
Liu, Li	Wed PM	1:20	Room 370	Theme 7: Biodegradation and Alteration, Biogenic Gas (AAPG)
Liu, Mingjie	Mon All Day	9E	Exhibition Hall	Theme 3: World Class Conventionals in China (AAPG)
Liu, Quanyou	Wed AM	17D	Exhibition Hall	Theme 7: Geochemistry and Petroleum Systems Modeling Case Studies: Rifts, Salt Basins, Conventional and Unconventional Systems I (AAPG)
Liu, Xiaobing	Wed AM	22A	Exhibition Hall	Theme 8: Geodynamics and Petroleum Systems of Extensional Margins (PSGD/AAPG)
Liu, Xiaoping	Tue All Day	5E	Exhibition Hall	Theme 2: Unconventional Reservoirs II (EMD/AAPG)
Liu, Yiduo	Wed AM	22D	Exhibition Hall	Theme 8: Geodynamics and Petroleum Systems of Extensional Margins (PSGD/AAPG)
Liu, Yifeng	Wed AM	9:05	Room 370	Theme 7: Integrated Approaches in Pressure Prediction (AAPG)
Londoño, John	Mon PM	4:05	Room 320	Theme 8: Tectonic Controls on Basin Development and Stratigraphic Response (PSGD/AAPG)
Lopez, Karem	Tue All Day	12A	Exhibition Hall	Theme 5: Carbonate Depositional Systems (SEPM/AAPG)
Loree, Peter	Mon All Day	5E	Exhibition Hall	SEPM Student Research Poster Session
Lorenz, John	Tue PM	3:25	Room 320	Theme 3: Conventional Resources 20.14+: Unconventionally Creating New Value (AAPG)
Loucks, Robert	Mon AM	8:25	Room 361	Theme 5: Carbonate Microporosity: Origins, Characterization, Influence on Recovery (SEPM/AAPG)
Loucks, Robert	Mon AM	10:30	General Assembly C	Theme 2: Unconventional Resources: New Play Concept/Research (EMD/AAPG)
Loucks, Robert	Wed AM	14A	Exhibition Hall	Theme 5: High Frequency Cyclicity in Mixed Carbonate/Siliciclastic Systems: Patterns and Processes (SEPM/AAPG)
Lowe, David	Mon All Day	22E	Exhibition Hall	Theme 8: Structure and Tectonics From Basin to Prospect (PSGD/AAPG)
Lowe, David	Tue AM	10:10	Room 360	Theme 4: Alluvial, Eolian, Fluvial and Deltaic Systems and Architectures: Focus on Fluvial (SEPM/AAPG)
Lowery, Jennifer	Tue All Day	12E	Exhibition Hall	Theme 5: Carbonate Depositional Systems (SEPM/AAPG)
Lu, Peng	Wed PM	2:40	Room 361	Theme 5: Insights Into Porosity and Permeability Controls in Carbonate Reservoirs Through Pore Evolution and Geochemistry (SEPM/AAPG)
Lucia, Floyd	Mon AM	8:05	Room 361	Theme 5: Carbonate Microporosity: Origins, Characterization, Influence on Recovery (SEPM/AAPG)
Ludvigson, Greg	Wed PM	4:05	Room 360	Theme 4: Advances and Applications of Correlation Tools and Geo and Thermochronology Methods in Siliciclastic Basin Analysis (SEPM/AAPG)
Lunsford, Joel	Wed AM	4C	Exhibition Hall	Theme 4: Quantitative Measurement and Modeling of Sedimentary Systems: Successes and Innovations (SEPM/AAPG)
Lyster, Steven	Tue All Day	6A	Exhibition Hall	Theme 2: Unconventional Reservoirs II (EMD/AAPG)
M				
MacAulay, Fiona	Mon AM	10:50	General Assembly B	Discovery Thinking Forum I (AAPG/DPA)
MacGregor, JohnRyan	Wed AM	16D	Exhibition Hall	Theme 6: Water Management and Induced Seismicity, CO ₂ Capture and EOR (DEG/AAPG)
MacNeil, Alex	Tue All Day	13F	Exhibition Hall	Theme 5: Carbonate Reservoir and Outcrop Analog Studies (SEPM/AAPG)
Magoon, Leslie	Tue AM	9:05	General Assembly A	Theme 7: Petroleum Geochemistry and Source Rock Characterization: Honoring 50 Years of Wallace Dow's Contributions (AAPG)

Speaker Cross Reference

PRESENTER	DAY	TIME/BOOTH	LOCATION	SESSION TITLE
Mann, Paul	Sun PM	2:20	General Assembly B	History of Petroleum Geology Forum (AAPG)
Mann, Paul	Tue AM	10:30	Room 351	Theme 1: Mexico – New Frontiers, Emerging Plays and Petroleum Systems (AAPG)
Marchand, Ann	Tue PM	1:20	Room 351	Theme 4: Clastic Diagenesis and Reservoir Quality: Depositional Model, Sedimentology and Reservoir Quality Model Integration in Sandstone and Tight Gas Reservoirs (SEPM/AAPG)
Marchesini, Pierpaolo	Tue AM	10:10	Room 370	Theme 5: Flow Behavior in Carbonate Reservoirs: Reservoir Surveillance and Predictive Modeling (SEPM/AAPG)
Marra, Kristen	Tue All Day	6B	Exhibition Hall	Theme 2: Unconventional Reservoirs II (EMD/AAPG)
Marsaglia, Kathleen	Tue PM	3:25	Room 360	Theme 4: Turbidites and Contourites (SEPM/AAPG)
Martinius, Allard	Tue All Day	9D	Exhibition Hall	Theme 4: Shallow Marine and Nearshore Systems: Sedimentology, Stratigraphy, Characterization and Controls (SEPM/AAPG)
Mary, Michelle	Tue All Day	13D	Exhibition Hall	Theme 5: Carbonate Depositional Systems (SEPM/AAPG)
Masau, Morgan	Mon All Day	7F	Exhibition Hall	Theme 2: Unconventional Reservoirs I (EMD/AAPG)
Mason, Cody	Mon All Day	16B	Exhibition Hall	Theme 4: Alluvial, Eolian, Fluvial and Deltaic Systems and Architectures II (SEPM/AAPG)
Mason, John	Tue All Day	17C	Exhibition Hall	Theme 7: Petroleum Systems Modeling Research: Modeling Physical and Chemical Processes From Basin to Nano-Scale (AAPG)
Mathisen, Maren	Tue All Day	2B	Exhibition Hall	Additional AAPG Student Research Poster Session
McAndrew, James	Wed AM	11:30	General Assembly C	Theme 2: Unconventional Resources: Tight Oil Plays (EMD/AAPG)
McDowell, Bryan	Mon All Day	1A	Exhibition Hall	AAPG Student Research Poster Session
McGlue, Michael	Mon All Day	6E	Exhibition Hall	Theme 2: Unconventional Reservoirs I (EMD/AAPG)
Mckernan, Rosanne	Tue All Day	2F	Exhibition Hall	Additional AAPG Student Research Poster Session
McNeill, Donald	Wed AM	13A	Exhibition Hall	Theme 5: High Frequency Cyclicity in Mixed Carbonate/Siliciclastic Systems: Patterns and Processes (SEPM/AAPG)
McQuilken, Jonathan	Wed AM	18F	Exhibition Hall	Theme 7: Geochemistry and Petroleum Systems Modeling Case Studies: Rifts, Salt Basins, Conventional and Unconventional Systems II (AAPG)
McWhorter, Sean	Tue PM	4:05	General Assembly B	Theme 2: Unconventional Resources: International Plays (EMD/AAPG)
Meckel, Timothy	Mon AM	11:30	Room 320	Theme 6: Water Management and Induced Seismicity, CO ₂ Capture and EOR (DEG/AAPG)
Medrano, Martin	Tue AM	8:25	Room 351	Theme 1: Mexico – New Frontiers, Emerging Plays and Petroleum Systems (AAPG)
Melick, Jesse	Tue AM	11:30	Room 360	Theme 4: Alluvial, Eolian, Fluvial and Deltaic Systems and Architectures: Focus on Fluvial (SEPM/AAPG)
Melnik, Anatoly	Mon AM	11:10	Room 320	Theme 6: Water Management and Induced Seismicity, CO ₂ Capture and EOR (DEG/AAPG)
Melton, Bradley	Mon PM	4:05	General Assembly C	Theme 2: Unconventional Resources: Evaluation Methods (EMD/AAPG)
Mercado, Esmeralda	Tue AM	8:45	Room 351	Theme 1: Mexico – New Frontiers, Emerging Plays and Petroleum Systems (AAPG)
Mercado, Lauren	Wed AM	9E	Exhibition Hall	Theme 5: Analogues to South Atlantic Pre-Salt Carbonates (SEPM/AAPG)
Miclaus, Crina	Wed AM	6B	Exhibition Hall	Theme 4: Sedimentology, Architecture and Process Controls of Deepwater Siliciclastic Systems (SEPM/AAPG)
Milkov, Alexei	Wed PM	4:45	Room 351	Theme 1: Recent Advances in Geologic Modeling (AAPG)
Millard, Mark	Wed AM	11:10	General Assembly C	Theme 2: Unconventional Resources: Tight Oil Plays (EMD/AAPG)
Miller, Cody	Mon PM	4:05	General Assembly A	Theme 5: Pre-Salt Carbonates of the South Atlantic (SEPM/AAPG)
Miller, Kenneth	Wed AM	8:45	Room 360	Theme 4: Shallow Marine and Nearshore Systems: Sedimentology, Stratigraphy, Characterization and Controls I (SEPM/AAPG)
Milliken, Kitty	Wed AM	10:50	Room 370	Theme 7: Source Rocks Hydrocarbon Expulsion Efficiency, How Much is Left Behind, Quantification of Porosity and Connectivity Evolution in Organic Rich Shales, Kinetics and Transformation of Kerogens (AAPG)
Milliken, Kristy	Mon AM	9:05	Room 360	Theme 4: Integrated Source to Sink Sedimentary Systems and Applications to Stratigraphic Prediction (SEPM/AAPG)
Milliken, Ralph	Wed AM	8:25	General Assembly B	Theme 4: Similar Processes, Different Planets: Siliciclastic Stratigraphy, Sedimentology and Diagenesis in the Search for Hydrocarbons at Gale Crater, Mars (SEPM/AAPG)
Minisini, Daniel	Mon AM	8:45	General Assembly C	Theme 2: Unconventional Resources: New Play Concept/Research (EMD/AAPG)
Mintz, Jason	Wed PM	2:40	General Assembly C	Theme 2: Unconventional Resources: Shale Plays (EMD/AAPG)
Mitchum, Robert	Tue PM	1:40	Room 360	Theme 4: Turbidites and Contourites (SEPM/AAPG)
Moldowan, Mike	Wed AM	19D	Exhibition Hall	Theme 7: Geochemistry and Petroleum Systems Modeling Case Studies: Rifts, Salt Basins, Conventional and Unconventional Systems II (AAPG)
Moldowan, Mike	Wed PM	2:00	Room 370	Theme 7: Biodegradation and Alteration, Biogenic Gas (AAPG)
Mondziel, Steven	Tue AM	10:10	Room 320	Theme 3: Conventional Resources 20.14: Rediscovering the Prize With New Ideas and Integrated Technologies (AAPG)
Montgomery, Paul	Tue PM	1:40	Room 361	Theme 5: SEPM Research Symposium: New Advances in Devonian Carbonates: Outcrop Analogs, Reservoirs and Chronostratigraphy II (SEPM)
Moody, Jeremiah	Wed AM	11:30	Room 360	Theme 4: Shallow Marine and Nearshore Systems: Sedimentology, Stratigraphy, Characterization and Controls I (SEPM/AAPG)
Moore, Jessica	Sun PM	2:00	General Assembly B	History of Petroleum Geology Forum (AAPG)
Moragas, Mar	Mon All Day	18A	Exhibition Hall	Theme 5: Structural Controls on Carbonate Deposition, Diagenesis and Reservoir Properties (SEPM/AAPG)

Speaker Cross Reference

PRESENTER	DAY	TIME/BOOTH	LOCATION	SESSION TITLE
Morón, Sara	Mon All Day	5F	Exhibition Hall	SEPM Student Research Poster Session
Morris, Emma	Wed PM	3:45	Room 320	Theme 4: Sedimentology, Architecture and Process Controls of Deepwater Siliciclastic Systems: Field and Analog Studies (SEPM/AAPG)
Morris, William	Wed AM	8D	Exhibition Hall	Theme 4: Sedimentology, Architecture and Process Controls of Deepwater Siliciclastic Systems (SEPM/AAPG)
Moscardelli, Lorena	Wed PM	2:20	General Assembly B	Theme 1: Space and Energy Frontiers (AAPG/DPA)
Mountney, Nigel	Mon All Day	14A	Exhibition Hall	Theme 4: Alluvial, Eolian, Fluvial and Deltaic Systems and Architectures II (SEPM/AAPG)
Mountney, Nigel	Mon All Day	14B	Exhibition Hall	Theme 4: Alluvial, Eolian, Fluvial and Deltaic Systems and Architectures II (SEPM/AAPG)
Moustafa, Mohamed	Mon All Day	2B	Exhibition Hall	AAPG Student Research Poster Session
Mozley, Peter	Mon All Day	17A	Exhibition Hall	Theme 4: Clastic Diagenesis and Reservoir Quality: Depositional Model, Sedimentology and Reservoir Quality Model Integration in Sandstone and Tight Gas Reservoirs (SEPM/AAPG)
Mueller, Steven	Mon All Day	12B	Exhibition Hall	Theme 4: Alluvial, Eolian, Fluvial and Deltaic Systems and Architectures I (SEPM/AAPG)
Mueller, Steven	Tue All Day	10A	Exhibition Hall	Theme 4: Shallow Marine and Nearshore Systems: Sedimentology, Stratigraphy, Characterization and Controls (SEPM/AAPG)
Muhammed, Farag	Tue PM	4:05	Room 320	Theme 3: Conventional Resources 20.14+: Unconventionally Creating New Value (AAPG)
Mukhopadhyay (Muki), Prasanta	Tue AM	10:50	General Assembly A	Theme 7: Petroleum Geochemistry and Source Rock Characterization: Honoring 50 Years of Wallace Dow's Contributions (AAPG)
Mukhopadhyay (Muki), Prasanta	Wed PM	2:00	General Assembly B	Theme 1: Space and Energy Frontiers (AAPG/DPA)
Mulhern, Julia	Tue All Day	8B	Exhibition Hall	Theme 4: Shallow Marine and Nearshore Systems: Sedimentology, Stratigraphy, Characterization and Controls (SEPM/AAPG)
Muñoz, Josep Anton	Tue AM	11:10	General Assembly C	Theme 8: Exploration and Development in Salt and Deep Water Structural Systems (PSGD/AAPG)
Muravchik, Martin	Wed AM	14C	Exhibition Hall	Theme 5: High Frequency Cyclicity in Mixed Carbonate/Siliciclastic Systems: Patterns and Processes (SEPM/AAPG)
Murphy, Brian	Tue All Day	3B	Exhibition Hall	Additional AAPG Student Research Poster Session
Murphy, John	Tue All Day	3C	Exhibition Hall	Additional AAPG Student Research Poster Session
Murray, Kyle	Mon AM	10:50	Room 320	Theme 6: Water Management and Induced Seismicity, CO ₂ Capture and EOR (DEG/AAPG)
Murray, Sean	Wed PM	3:45	Room 361	Theme 5: Insights Into Porosity and Permeability Controls in Carbonate Reservoirs Through Pore Evolution and Geochemistry (SEPM/AAPG)
N				
Nakamura, Kazumi	Mon All Day	19A	Exhibition Hall	Theme 5: Unconventional Reservoirs in Carbonates (SEPM/AAPG)
Nance, H.	Wed AM	2F	Exhibition Hall	Theme 1: Reservoir Description and Outcrop Analogs (AAPG)
Nanson, Rachel	Tue AM	11:10	Room 360	Theme 4: Alluvial, Eolian, Fluvial and Deltaic Systems and Architectures: Focus on Fluvial (SEPM/AAPG)
Napan, Pablo	Wed AM	20B	Exhibition Hall	Theme 7: Geochemistry and Petroleum Systems Modeling Case Studies: Rifts, Salt Basins, Conventional and Unconventional Systems II (AAPG)
Navarro, Lilian	Wed AM	13B	Exhibition Hall	Theme 5: High Frequency Cyclicity in Mixed Carbonate/Siliciclastic Systems: Patterns and Processes (SEPM/AAPG)
Nekhorosheva, Vasilisa	Mon All Day	19E	Exhibition Hall	Theme 5: Unconventional Reservoirs in Carbonates (SEPM/AAPG)
Nelson, H.	Wed AM	8:45	Room 351	Theme 9: Non-Seismic Hydrocarbon Exploration and Production Methods (AAPG)
Nenna, Filippo	Tue All Day	18D	Exhibition Hall	Theme 8: Fractures, Faults, Fluids and Traps (PSGD/AAPG)
Nicot, Jean-Philippe	Mon AM	8:05	Room 320	Theme 6: Water Management and Induced Seismicity, CO ₂ Capture and EOR (DEG/AAPG)
Niemeyer, Patrick	Mon All Day	6B	Exhibition Hall	Theme 2: Unconventional Reservoirs I (EMD/AAPG)
Norbisrath, Jan	Mon AM	10:50	Room 361	Theme 5: Carbonate Microporosity: Origins, Characterization, Influence on Recovery (SEPM/AAPG)
Nunn, Jeffrey	Wed AM	8:25	Room 351	Theme 9: Non-Seismic Hydrocarbon Exploration and Production Methods (AAPG)
O				
Obradors Latre, Arnau	Wed AM	6E	Exhibition Hall	Theme 4: Sedimentology, Architecture and Process Controls of Deepwater Siliciclastic Systems (SEPM/AAPG)
Oehlert, Amanda	Wed AM	12A	Exhibition Hall	Theme 5: Geochemical Proxy Records: A Tool for Understanding Stratigraphic and Depositional Relationships in Carbonates (SEPM/AAPG)
Oestvedt Ghazi, Anne Marit	Wed AM	11:30	Room 351	Theme 9: Seismic Visualization of Hydrocarbon Play Fairways (AAPG)
Olajide, Oluseyi	Tue All Day	16E	Exhibition Hall	Theme 7: Petroleum Systems Modeling Research: Modeling Physical and Chemical Processes From Basin to Nano-Scale (AAPG)
Olajide, Oluseyi	Tue All Day	16F	Exhibition Hall	Theme 7: Petroleum Systems Modeling Research: Modeling Physical and Chemical Processes From Basin to Nano-Scale (AAPG)
Olanipekun, Babatunde	Wed AM	10F	Exhibition Hall	Theme 5: Carbonate Diagenesis and Implication to Reservoir Quality (SEPM/AAPG)

Speaker Cross Reference

PRESENTER	DAY	TIME/BOOTH	LOCATION	SESSION TITLE
Olanipekun, Babatunde	Wed AM	15D	Exhibition Hall	Theme 5: Pore Systems, Permeability and Flow in Carbonate Reservoirs (SEPM/AAPG)
Olariu, Cornel	Wed PM	1:40	Room 360	Theme 4: Shallow Marine and Nearshore Systems: Sedimentology, Stratigraphy, Characterization and Controls II (SEPM/AAPG)
Olariu, Mariana	Tue All Day	8F	Exhibition Hall	Theme 4: Shallow Marine and Nearshore Systems: Sedimentology, Stratigraphy, Characterization and Controls (SEPM/AAPG)
Olobayo, Oluwatobi	Mon All Day	2A	Exhibition Hall	AAPG Student Research Poster Session
Ondrak, Robert	Wed AM	18D	Exhibition Hall	Theme 7: Geochemistry and Petroleum Systems Modeling Case Studies: Rifts, Salt Basins, Conventional and Unconventional Systems I (AAPG)
Ortiz Karpf, Andrea	Wed AM	6C	Exhibition Hall	Theme 4: Sedimentology, Architecture and Process Controls of Deepwater Siliciclastic Systems (SEPM/AAPG)
Ott, Bryan	Mon All Day	1B	Exhibition Hall	AAPG Student Research Poster Session
Ott, Bryan	Mon PM	3:45	Room 320	Theme 8: Tectonic Controls on Basin Development and Stratigraphic Response (PSGD/AAPG)
Overeem, Irina	Mon AM	10:50	Room 360	Theme 4: Integrated Source to Sink Sedimentary Systems and Applications to Stratigraphic Prediction (SEPM/AAPG)
Owen, Amanda	Tue AM	8:05	Room 360	Theme 4: Alluvial, Eolian, Fluvial and Deltaic Systems and Architectures: Focus on Fluvial (SEPM/AAPG)
Ozkan, Aysen	Tue PM	3:25	Room 351	Theme 4: Clastic Diagenesis and Reservoir Quality: Depositional Model, Sedimentology and Reservoir Quality Model Integration in Sandstone and Tight Gas Reservoirs (SEPM/AAPG)
Ozkan, Aysen	Wed PM	2:20	General Assembly C	Theme 2: Unconventional Resources: Shale Plays (EMD/AAPG)
P				
Padilla y Sánchez, Ricardo	Tue AM	9:05	Room 351	Theme 1: Mexico – New Frontiers, Emerging Plays and Petroleum Systems (AAPG)
Padin Deben, Anton	Wed AM	11:30	General Assembly A	Theme 8: Fractures, Faults, Fluids and Traps (PSGD/AAPG)
Palmer, Thomas	Wed PM	1:20	Room 361	Theme 5: Insights Into Porosity and Permeability Controls in Carbonate Reservoirs Through Pore Evolution and Geochemistry (SEPM/AAPG)
Pascoe, Robert	Mon PM	1:20	Room 320	Theme 8: Tectonic Controls on Basin Development and Stratigraphic Response (PSGD/AAPG)
Paton, Douglas	Mon All Day	23D	Exhibition Hall	Theme 8: Structure and Tectonics From Basin to Prospect (PSGD/AAPG)
Patrick, Doreena	Wed AM	11A	Exhibition Hall	Theme 5: Carbonate Diagenesis and Implication to Reservoir Quality (SEPM/AAPG)
Paul, Donald	Mon AM	8:00	General Assembly A	Communicating Our Science (AAPG, GEO-DC, DPA)
Peace, Alex	Wed AM	22E	Exhibition Hall	Theme 8: Geodynamics and Petroleum Systems of Extensional Margins (PSGD/AAPG)
Pearson, Ofori	Wed AM	19F	Exhibition Hall	Theme 7: Geochemistry and Petroleum Systems Modeling Case Studies: Rifts, Salt Basins, Conventional and Unconventional Systems II (AAPG)
Pedersen, Per	Wed AM	8:25	General Assembly C	Theme 2: Unconventional Resources: Tight Oil Plays (EMD/AAPG)
Pemberton, Erin	Wed AM	7D	Exhibition Hall	Theme 4: Sedimentology, Architecture and Process Controls of Deepwater Siliciclastic Systems (SEPM/AAPG)
Peng, Sheng	Mon PM	3:25	Room 361	Theme 1: Reservoir Description and Outcrop Analogs (AAPG)
Peng, Sheng	Tue All Day	7A	Exhibition Hall	Theme 2: Unconventional Reservoirs II (EMD/AAPG)
Perez, Roderick	Wed AM	9:05	Room 351	Theme 9: Non-Seismic Hydrocarbon Exploration and Production Methods (AAPG)
Perillo, Mauricio	Wed AM	8:25	Room 320	Theme 4: Sedimentology, Architecture and Process Controls of Deepwater Siliciclastic Systems: Applied Models and Experiments (SEPM/AAPG)
Peryt, Tadeusz	Wed AM	10:10	Room 361	Theme 5: Structural Controls on Carbonate Systems and Reservoirs (SEPM/AAPG)
Peters, Kenneth	Tue AM	8:45	General Assembly A	Theme 7: Petroleum Geochemistry and Source Rock Characterization: Honoring 50 Years of Wallace Dow's Contributions (AAPG)
Petty, David	Wed AM	9:05	General Assembly C	Theme 2: Unconventional Resources: Tight Oil Plays (EMD/AAPG)
Phillips-Lander, Charity	Mon All Day	21B	Exhibition Hall	Theme 7: Source Rocks Hydrocarbon Expulsion Efficiency, How Much is Left Behind, Quantification of Porosity and Connectivity Evolution in Organic Rich Shales, Kinetics and Transformation of Kerogens (AAPG)
Pickel, Alexandra	Wed AM	4F	Exhibition Hall	Theme 4: Quantitative Measurement and Modeling of Sedimentary Systems: Successes and Innovations (SEPM/AAPG)
Pierce, John	Mon All Day	8A	Exhibition Hall	Theme 2: Unconventional Reservoirs I (EMD/AAPG)
Pierson, Nicole	Tue All Day	20D	Exhibition Hall	Theme 8: Fractures, Faults, Fluids and Traps (PSGD/AAPG)
Pigott, John	Tue PM	4:45	General Assembly A	Theme 7: Geochemistry and Petroleum Systems Modeling Case Studies: Rifts, Salt Basins, Conventional and Unconventional Systems (AAPG)
Pindell, James	Tue AM	8:05	General Assembly C	Theme 8: Exploration and Development in Salt and Deep Water Structural Systems (PSGD/AAPG)
Pindell, James	Tue AM	10:50	Room 351	Theme 1: Mexico – New Frontiers, Emerging Plays and Petroleum Systems (AAPG)
Pisel, Jesse	Wed AM	3E	Exhibition Hall	Theme 4: Quantitative Measurement and Modeling of Sedimentary Systems: Successes and Innovations (SEPM/AAPG)
Playton, Ted	Mon AM	10:30	Room 370	Theme 5: Seismic Stratigraphy, Geomorphology and Heterogeneity of Carbonates (SEPM/AAPG)
Playton, Ted	Tue PM	2:00	Room 361	Theme 5: SEPM Research Symposium: New Advances in Devonian Carbonates: Outcrop Analogs, Reservoirs and Chronostratigraphy II (SEPM)

Speaker Cross Reference

PRESENTER	DAY	TIME/BOOTH	LOCATION	SESSION TITLE
Plink-Bjorklund, Piret	Tue AM	10:30	Room 360	Theme 4: Alluvial, Eolian, Fluvial and Deltaic Systems and Architectures: Focus on Fluvial (SEPM/AAPG)
Polo, Camilo	Tue All Day	7F	Exhibition Hall	Theme 4: Shallow Marine and Nearshore Systems: Sedimentology, Stratigraphy, Characterization and Controls (SEPM/AAPG)
Polo, Camilo	Tue PM	4:45	Room 351	Theme 4: Clastic Diagenesis and Reservoir Quality: Depositional Model, Sedimentology and Reservoir Quality Model Integration in Sandstone and Tight Gas Reservoirs (SEPM/AAPG)
Pommer, Maxwell	Mon PM	2:00	Room 361	Theme 1: Reservoir Description and Outcrop Analogs (AAPG)
Pontén, Anna	Mon PM	1:40	Room 360	Theme 4: Sedimentology, Architecture and Process Controls of Deepwater Siliciclastic Systems: The Wilcox and West Africa (SEPM/AAPG)
Popović, Nataša	Mon All Day	5D	Exhibition Hall	SEPM Student Research Poster Session
Poros, Zsafia	Wed PM	4:25	General Assembly C	Theme 2: Unconventional Resources: Shale Plays (EMD/AAPG)
Posamentier, Henry	Mon AM	8:25	Room 370	Theme 5: Seismic Stratigraphy, Geomorphology and Heterogeneity of Carbonates (SEPM/AAPG)
Posamentier, Henry	Mon AM	10:50	Room 351	Theme 4: Quantitative Measurement and Modeling of Sedimentary Systems: Successes and Innovations (SEPM/AAPG)
Posamentier, Henry	Tue AM	8:25	Room 360	Theme 4: Alluvial, Eolian, Fluvial and Deltaic Systems and Architectures: Focus on Fluvial (SEPM/AAPG)
Posamentier, Henry	Tue PM	2:20	Room 360	Theme 4: Turbidites and Contourites (SEPM/AAPG)
Posamentier, Henry	Tue PM	4:05	Room 360	Theme 4: Turbidites and Contourites (SEPM/AAPG)
Potter, Eric	Tue AM	8:05	General Assembly B	U.S. Shale Gas Reserves and Production: Accelerators and Inhibitors (AAPG)
Poudroux, Hugo	Wed PM	1:20	Room 360	Theme 4: Shallow Marine and Nearshore Systems: Sedimentology, Stratigraphy, Characterization and Controls II (SEPM/AAPG)
Power, Bruce	Mon PM	2:00	Room 360	Theme 4: Sedimentology, Architecture and Process Controls of Deepwater Siliciclastic Systems: The Wilcox and West Africa (SEPM/AAPG)
Power, Bruce	Wed PM	4:05	Room 320	Theme 4: Sedimentology, Architecture and Process Controls of Deepwater Siliciclastic Systems: Field and Analog Studies (SEPM/AAPG)
Pranter, Matthew	Mon All Day	12C	Exhibition Hall	Theme 4: Alluvial, Eolian, Fluvial and Deltaic Systems and Architectures I (SEPM/AAPG)
Pranter, Matthew	Mon All Day	8B	Exhibition Hall	Theme 2: Unconventional Reservoirs I (EMD/AAPG)
Prieto, Clotilde	Tue All Day	18E	Exhibition Hall	Theme 8: Fractures, Faults, Fluids and Traps (PSGD/AAPG)
Prince, Guy	Mon AM	8:45	Room 351	Theme 4: Quantitative Measurement and Modeling of Sedimentary Systems: Successes and Innovations (SEPM/AAPG)
Prochnow, Shane	Mon All Day	19F	Exhibition Hall	Theme 5: Unconventional Reservoirs in Carbonates (SEPM/AAPG)
Purcell, Ryan	Mon All Day	13C	Exhibition Hall	Theme 4: Alluvial, Eolian, Fluvial and Deltaic Systems and Architectures I (SEPM/AAPG)
Purkis, Sam	Mon AM	8:05	Room 370	Theme 5: Seismic Stratigraphy, Geomorphology and Heterogeneity of Carbonates (SEPM/AAPG)
Pyles, David	Tue All Day	11A	Exhibition Hall	Theme 4: Turbidites and Contourites (SEPM/AAPG)
Q				
Qiang, Kunsheng	Mon All Day	10B	Exhibition Hall	Theme 3: World Class Conventionals in China (AAPG)
Qiang, Kunsheng	Mon All Day	9D	Exhibition Hall	Theme 3: World Class Conventionals in China (AAPG)
Qinglong, Xia	Tue All Day	16A	Exhibition Hall	Theme 7: Petroleum Systems Modeling Research: Modeling Physical and Chemical Processes From Basin to Nano-Scale (AAPG)
Quinn, David	Tue All Day	18C	Exhibition Hall	Theme 8: Fractures, Faults, Fluids and Traps (PSGD/AAPG)
Quinn, David	Wed PM	1:20	General Assembly A	Theme 8: Geodynamics and Petroleum Systems of Extensional Margins (PSGD/AAPG)
R				
Radovich, Barbara	Tue AM	8:25	General Assembly C	Theme 8: Exploration and Development in Salt and Deep Water Structural Systems (PSGD/AAPG)
Ramnath, Maria	Wed AM	6F	Exhibition Hall	Theme 4: Sedimentology, Architecture and Process Controls of Deepwater Siliciclastic Systems (SEPM/AAPG)
Rankey, Gene	Tue All Day	13C	Exhibition Hall	Theme 5: Carbonate Depositional Systems (SEPM/AAPG)
Rao, Song	Tue All Day	16B	Exhibition Hall	Theme 7: Petroleum Systems Modeling Research: Modeling Physical and Chemical Processes From Basin to Nano-Scale (AAPG)
Rao, Vikram	Tue AM	10:30	General Assembly B	U.S. Shale Gas Reserves and Production: Accelerators and Inhibitors (AAPG)
Rarity, Frank	Wed PM	3:25	Room 351	Theme 1: Recent Advances in Geologic Modeling (AAPG)
Reed, Robert	Mon All Day	6D	Exhibition Hall	Theme 2: Unconventional Reservoirs I (EMD/AAPG)
Reid, Jeffrey	Mon All Day	8D	Exhibition Hall	Theme 2: Unconventional Reservoirs I (EMD/AAPG)
Reilly, James	Wed PM	1:20	General Assembly B	Theme 1: Space and Energy Frontiers (AAPG/DPA)
Reilly, Jim	Mon AM	8:00	General Assembly A	Communicating Our Science (AAPG, GEO-DC, DPA)
Reimchen, Aaron	Wed AM	8B	Exhibition Hall	Theme 4: Sedimentology, Architecture and Process Controls of Deepwater Siliciclastic Systems (SEPM/AAPG)
Resor, Phillip	Wed AM	10:30	Room 361	Theme 5: Structural Controls on Carbonate Systems and Reservoirs (SEPM/AAPG)
Reuber, Kyle	Mon PM	2:00	Room 320	Theme 8: Tectonic Controls on Basin Development and Stratigraphic Response (PSGD/AAPG)

Speaker Cross Reference

PRESENTER	DAY	TIME/BOOTH	LOCATION	SESSION TITLE
Reuber, Kyle	Wed AM	21B	Exhibition Hall	Theme 8: Geodynamics and Petroleum Systems of Extensional Margins (PSGD/AAPG)
Rezende, Marcelo	Mon All Day	3C	Exhibition Hall	AAPG Student Research Poster Session
Richter, Paula	Mon All Day	3A	Exhibition Hall	AAPG Student Research Poster Session
Rine, James	Wed PM	4:25	Room 360	Theme 4: Advances and Applications of Correlation Tools and Geo and Thermochronology Methods in Siliciclastic Basin Analysis (SEPM/AAPG)
Roberts, Alan	Wed PM	2:00	General Assembly A	Theme 8: Geodynamics and Petroleum Systems of Extensional Margins (PSGD/AAPG)
Roberts-Ashby, Tina	Tue All Day	14C	Exhibition Hall	Theme 5: Carbonate Reservoir and Outcrop Analog Studies (SEPM/AAPG)
Rodriguez, Aaron	Tue PM	4:25	Room 361	Theme 5: SEPM Research Symposium: New Advances in Devonian Carbonates: Outcrop Analogs, Reservoirs and Chronostratigraphy II (SEPM)
Rodriguez, Anthony	Tue AM	10:10	Room 351	Theme 1: Mexico – New Frontiers, Emerging Plays and Petroleum Systems (AAPG)
Rodriguez, Patricia	Mon PM	3:45	Room 351	Theme 9: Case Studies of Geological and Geophysical Integration Including Microseismic Methods (AAPG)
Roelofs, Brett	Tue PM	3:45	Room 361	Theme 5: SEPM Research Symposium: New Advances in Devonian Carbonates: Outcrop Analogs, Reservoirs and Chronostratigraphy II (SEPM)
Romanoski, Anthony	Mon PM	4:05	Room 361	Theme 1: Reservoir Description and Outcrop Analogs (AAPG)
Rongier, Guillaume	Wed AM	4A	Exhibition Hall	Theme 4: Quantitative Measurement and Modeling of Sedimentary Systems: Successes and Innovations (SEPM/AAPG)
Rønnevik, Hans	Mon AM	8:45	General Assembly B	Discovery Thinking Forum I (AAPG/DPA)
Rowan, Mark	Tue AM	8:45	General Assembly C	Theme 8: Exploration and Development in Salt and Deep Water Structural Systems (PSGD/AAPG)
Rowan, Mark	Wed PM	2:20	General Assembly A	Theme 8: Geodynamics and Petroleum Systems of Extensional Margins (PSGD/AAPG)
Rubin, David	Wed AM	10:10	General Assembly B	Theme 4: Similar Processes, Different Planets: Siliciclastic Stratigraphy, Sedimentology and Diagenesis in the Search for Hydrocarbons at Gale Crater, Mars (SEPM/AAPG)
Ruij, Jeremy	Wed AM	3F	Exhibition Hall	Theme 4: Quantitative Measurement and Modeling of Sedimentary Systems: Successes and Innovations (SEPM/AAPG)
S				
Salazar, Migdalys	Mon AM	11:30	Room 360	Theme 4: Integrated Source to Sink Sedimentary Systems and Applications to Stratigraphic Prediction (SEPM/AAPG)
Sanchez, Carlos	Mon All Day	2E	Exhibition Hall	AAPG Student Research Poster Session
Saqab, Muhammad	Wed AM	11:30	Room 361	Theme 5: Structural Controls on Carbonate Systems and Reservoirs (SEPM/AAPG)
Saucier, Heather	Mon AM	8:00	General Assembly A	Communicating Our Science (AAPG, GEO-DC, DPA)
Sawyer, Derek	Wed AM	10:10	Room 320	Theme 4: Sedimentology, Architecture and Process Controls of Deepwater Siliciclastic Systems: Applied Models and Experiments (SEPM/AAPG)
Schieber, Juergen	Wed AM	10:50	General Assembly B	Theme 4: Similar Processes, Different Planets: Siliciclastic Stratigraphy, Sedimentology and Diagenesis in the Search for Hydrocarbons at Gale Crater, Mars (SEPM/AAPG)
Schmitt, Harrison	Wed PM	3:25	General Assembly B	Theme 1: Space and Energy Frontiers (AAPG/DPA)
Schneider, Chris	Tue AM	11:30	Room 361	Theme 5: SEPM Research Symposium: New Advances in Devonian Carbonates: Outcrop Analogs, Reservoirs and Chronostratigraphy I (SEPM)
Schoell, Martin	Tue AM	8:25	General Assembly A	Theme 7: Petroleum Geochemistry and Source Rock Characterization: Honoring 50 Years of Wallace Dow's Contributions (AAPG)
Schoenherr, Johannes	Wed AM	10B	Exhibition Hall	Theme 5: Carbonate Diagenesis and Implication to Reservoir Quality (SEPM/AAPG)
Scholz, Christopher	Wed AM	9B	Exhibition Hall	Theme 5: Analogues to South Atlantic Pre-Salt Carbonates (SEPM/AAPG)
Schrynmeeckers, Rick	Tue All Day	5B	Exhibition Hall	Theme 2: Unconventional Reservoirs II (EMD/AAPG)
Schulz, Hans-Martin	Wed PM	2:40	Room 370	Theme 7: Biodegradation and Alteration, Biogenic Gas (AAPG)
Schwarz, Ernesto	Wed AM	13C	Exhibition Hall	Theme 5: High Frequency Cyclicity in Mixed Carbonate/Siliciclastic Systems: Patterns and Processes (SEPM/AAPG)
Sech, Richard	Wed PM	3:45	Room 351	Theme 1: Recent Advances in Geologic Modeling (AAPG)
Seers, Thomas	Wed AM	3C	Exhibition Hall	Theme 1: Reservoir Description and Outcrop Analogs (AAPG)
Sellier, Nicolas	Wed AM	22B	Exhibition Hall	Theme 8: Geodynamics and Petroleum Systems of Extensional Margins (PSGD/AAPG)
Sérié, Christophe	Wed AM	18E	Exhibition Hall	Theme 7: Geochemistry and Petroleum Systems Modeling Case Studies: Rifts, Salt Basins, Conventional and Unconventional Systems I (AAPG)
Shaker, Selim	Wed AM	8:45	Room 370	Theme 7: Integrated Approaches in Pressure Prediction (AAPG)
Shang, Xu	Wed AM	18B	Exhibition Hall	Theme 7: Geochemistry and Petroleum Systems Modeling Case Studies: Rifts, Salt Basins, Conventional and Unconventional Systems I (AAPG)
Sharma, Ritesh	Tue All Day	22F	Exhibition Hall	Theme 9: Seismic Visualization of Hydrocarbon Play Fairways (AAPG)
Shattuck, Benjamin	Tue PM	1:20	Room 320	Theme 3: Conventional Resources 20.14+: Unconventionally Creating New Value (AAPG)
Shchepetkina, Alina	Mon All Day	16A	Exhibition Hall	Theme 4: Alluvial, Eolian, Fluvial and Deltaic Systems and Architectures II (SEPM/AAPG)
Sheffield, Scott	Mon PM	3:25	General Assembly B	Discovery Thinking Forum II (AAPG/DPA)
Shen, Jian-Wei	Tue PM	4:45	Room 361	Theme 5: SEPM Research Symposium: New Advances in Devonian Carbonates: Outcrop Analogs, Reservoirs and Chronostratigraphy II (SEPM)
Shi, Hui	Mon All Day	10F	Exhibition Hall	Theme 3: World Class Conventional in China (AAPG)
Shiers, Michelle	Mon All Day	12F	Exhibition Hall	Theme 4: Alluvial, Eolian, Fluvial and Deltaic Systems and Architectures I (SEPM/AAPG)



Passion speaks louder than words

Here's a generation defining question: how can North America's energy supply be secured in a safe and efficient manner? We believe the answer lies in having the right people implement the right technologies. Our history has been built by highly skilled and imaginative individuals with the passion to go the extra mile. These innovators are now working relentlessly to develop our onshore and offshore assets, and are tasked with a hugely important mission: to keep raising the bar.

Explore more at neversatisfied.statoil.com

Always exploring
Never satisfied



Statoil

Speaker Cross Reference

PRESENTER	DAY	TIME/BOOTH	LOCATION	SESSION TITLE
Siegel, Donald	Tue All Day	7B	Exhibition Hall	Theme 2: Unconventional Reservoirs II (EMD/AAPG)
Sikdar, Koushik	Wed AM	1E	Exhibition Hall	Theme 1: High Resolution Subsurface Imaging (AAPG)
Simms, Alexander	Wed AM	10:50	Room 360	Theme 4: Shallow Marine and Nearshore Systems: Sedimentology, Stratigraphy, Characterization and Controls I (SEPM/AAPG)
Slowakiewicz, Miroslaw	Wed AM	12B	Exhibition Hall	Theme 5: Geochemical Proxy Records: A Tool for Understanding Stratigraphic and Depositional Relationships in Carbonates (SEPM/AAPG)
Smart, Kevin	Tue All Day	19A	Exhibition Hall	Theme 8: Fractures, Faults, Fluids and Traps (PSGD/AAPG)
Smith, Gordon	Mon All Day	17D	Exhibition Hall	Theme 5: Structural Controls on Carbonate Deposition, Diagenesis and Reservoir Properties (SEPM/AAPG)
Smith, Langhorne	Tue PM	1:20	Room 370	Theme 5: Oceanic Anoxia Events and Unconventional Carbonate Reservoirs (SEPM/AAPG)
Smith, Stewart	Tue All Day	20B	Exhibition Hall	Theme 8: Fractures, Faults, Fluids and Traps (PSGD/AAPG)
Smith, Tyson	Tue PM	4:25	Room 370	Theme 5: Oceanic Anoxia Events and Unconventional Carbonate Reservoirs (SEPM/AAPG)
Snedden, John	Mon AM	8:25	Room 360	Theme 4: Integrated Source to Sink Sedimentary Systems and Applications to Stratigraphic Prediction (SEPM/AAPG)
Snyder, Casey	Wed AM	5B	Exhibition Hall	Theme 4: Quantitative Measurement and Modeling of Sedimentary Systems: Successes and Innovations (SEPM/AAPG)
Sorenson, Raymond	Sun PM	1:40	General Assembly B	History of Petroleum Geology Forum (AAPG)
Southern, Sarah	Tue All Day	10F	Exhibition Hall	Theme 4: Turbidites and Contourites (SEPM/AAPG)
Sparks, Ashton	Mon All Day	5B	Exhibition Hall	SEPM Student Research Poster Session
Spaw, Joan	Mon All Day	7C	Exhibition Hall	Theme 2: Unconventional Reservoirs I (EMD/AAPG)
Spaw, Joan	Tue PM	2:00	General Assembly B	Theme 2: Unconventional Resources: International Plays (EMD/AAPG)
Spector, Allan	Wed AM	11:10	Room 351	Theme 9: Seismic Visualization of Hydrocarbon Play Fairways (AAPG)
Spencer, Jeff	Sun PM	1:20	General Assembly B	History of Petroleum Geology Forum (AAPG)
Stammer, Jane	Wed AM	10:30	Room 320	Theme 4: Sedimentology, Architecture and Process Controls of Deepwater Siliciclastic Systems: Applied Models and Experiments (SEPM/AAPG)
Stein, Holly	Mon PM	2:20	Room 370	Theme 7: Petroleum Systems Modeling Research: Modeling Physical and Chemical Processes From Basin to Nano-Scale (AAPG)
Stephens, Meagan	Tue All Day	7C	Exhibition Hall	Theme 2: Unconventional Reservoirs II (EMD/AAPG)
Sterling, Robert	Tue AM	11:30	General Assembly A	Theme 7: Petroleum Geochemistry and Source Rock Characterization: Honoring 50 Years of Wallace Dow's Contributions (AAPG)
Stevanovic, Vanja	Wed AM	18A	Exhibition Hall	Theme 7: Geochemistry and Petroleum Systems Modeling Case Studies: Rifts, Salt Basins, Conventional and Unconventional Systems I (AAPG)
Stewart, Iain	Mon AM	8:00	General Assembly A	Communicating Our Science (AAPG, GEO-DC, DPA)
Stockmeyer, Joseph	Tue AM	9:05	General Assembly C	Theme 8: Exploration and Development in Salt and Deep Water Structural Systems (PSGD/AAPG)
Stokes, Dan	Wed PM	1:40	Room 320	Theme 4: Sedimentology, Architecture and Process Controls of Deepwater Siliciclastic Systems: Field and Analog Studies (SEPM/AAPG)
Stright, Lisa	Wed AM	6A	Exhibition Hall	Theme 4: Quantitative Measurement and Modeling of Sedimentary Systems: Successes and Innovations (SEPM/AAPG)
Strohmenger, Christian	Wed AM	10A	Exhibition Hall	Theme 5: Carbonate Diagenesis and Implication to Reservoir Quality (SEPM/AAPG)
Stuart, Jennifer	Mon All Day	13B	Exhibition Hall	Theme 4: Alluvial, Eolian, Fluvial and Deltaic Systems and Architectures I (SEPM/AAPG)
Suh, Asong	Tue PM	1:40	Room 320	Theme 3: Conventional Resources 20.14+-: Unconventionally Creating New Value (AAPG)
Sullivan, Morgan	Mon PM	1:20	Room 360	Theme 4: Sedimentology, Architecture and Process Controls of Deepwater Siliciclastic Systems: The Wilcox and West Africa (SEPM/AAPG)
Summons, Roger	Tue AM	11:10	General Assembly A	Theme 7: Petroleum Geochemistry and Source Rock Characterization: Honoring 50 Years of Wallace Dow's Contributions (AAPG)
Summons, Roger	Wed AM	11:30	General Assembly B	Theme 4: Similar Processes, Different Planets: Siliciclastic Stratigraphy, Sedimentology and Diagenesis in the Search for Hydrocarbons at Gale Crater, Mars (SEPM/AAPG)
Sumner, Dawn	Wed AM	8:45	General Assembly B	Theme 4: Similar Processes, Different Planets: Siliciclastic Stratigraphy, Sedimentology and Diagenesis in the Search for Hydrocarbons at Gale Crater, Mars (SEPM/AAPG)
Sun, Desheng	Mon PM	2:20	Room 351	Theme 9: Case Studies of Geological and Geophysical Integration Including Microseismic Methods (AAPG)
Sun, Panke	Mon All Day	10A	Exhibition Hall	Theme 3: World Class Conventionals in China (AAPG)
Sun, Tao	Mon AM	8:05	Room 360	Theme 4: Integrated Source to Sink Sedimentary Systems and Applications to Stratigraphic Prediction (SEPM/AAPG)
Sun, Tao	Mon AM	10:30	Room 351	Theme 4: Quantitative Measurement and Modeling of Sedimentary Systems: Successes and Innovations (SEPM/AAPG)
Sun, Xun	Wed AM	19A	Exhibition Hall	Theme 7: Geochemistry and Petroleum Systems Modeling Case Studies: Rifts, Salt Basins, Conventional and Unconventional Systems II (AAPG)
Swart, Peter	Wed AM	11F	Exhibition Hall	Theme 5: Geochemical Proxy Records: A Tool for Understanding Stratigraphic and Depositional Relationships in Carbonates (SEPM/AAPG)



It empowers minds.
It fuels human progress.
It benefits all.
Education – a smart way
to use our energy.

Science, technology, engineering and math (STEM) play a critical role in daily life, and our youth play a vital role in driving future progress. High schools that participated in the ExxonMobil-supported National Math and Science Initiative saw an average increase in the number of qualifying scores on AP tests of 144 percent, compared to 23 percent nationally. Let's give more students that opportunity.

ExxonMobil is committed to supporting education to assist educators and encourage students to increase their knowledge and love for learning. Through our educational programs, we invest time, talent and resources to drive progress.

exxonmobil.com/letsolvethis

ExxonMobil

Speaker Cross Reference

PRESENTER	DAY	TIME/BOOTH	LOCATION	SESSION TITLE
Sylta, Øyvind	Mon PM	1:40	Room 370	Theme 7: Petroleum Systems Modeling Research: Modeling Physical and Chemical Processes From Basin to Nano-Scale (AAPG)
Syrek, Jonathon	Mon All Day	6C	Exhibition Hall	Theme 2: Unconventional Reservoirs I (EMD/AAPG)
Syrek, Jonathon	Wed AM	4E	Exhibition Hall	Theme 4: Quantitative Measurement and Modeling of Sedimentary Systems: Successes and Innovations (SEPM/AAPG)
T				
Tabet, David	Wed AM	17A	Exhibition Hall	Theme 6: Water Management and Induced Seismicity, CO ₂ Capture and EOR (DEG/AAPG)
Tan, Yunhui	Mon All Day	3B	Exhibition Hall	AAPG Student Research Poster Session
Terlaky, Viktor	Wed PM	4:25	Room 320	Theme 4: Sedimentology, Architecture and Process Controls of Deepwater Siliciclastic Systems: Field and Analog Studies (SEPM/AAPG)
Tew, Nick	Tue AM	9:05	General Assembly B	U.S. Shale Gas Reserves and Production: Accelerators and Inhibitors (AAPG)
Them, Theodore	Mon All Day	3E	Exhibition Hall	SEPM Student Research Poster Session
Thiemeyer, Nicolas	Mon All Day	6A	Exhibition Hall	SEPM Student Research Poster Session
Tian, Fei	Tue All Day	22C	Exhibition Hall	Theme 9: Seismic Visualization of Hydrocarbon Play Fairways (AAPG)
Tilston, Mike	Tue PM	4:25	Room 360	Theme 4: Turbidites and Contourites (SEPM/AAPG)
Tinker, Scott W.	Tue AM	8:00	General Assembly B	U.S. Shale Gas Reserves and Production: Accelerators and Inhibitors (AAPG)
Tischler, Keith	Mon All Day	4A	Exhibition Hall	SEPM Student Research Poster Session
Tohver, Eric	Tue AM	9:05	Room 361	Theme 5: SEPM Research Symposium: New Advances in Devonian Carbonates: Outcrop Analogs, Reservoirs and Chronostratigraphy I (SEPM)
Tollefsen, Edward	Tue All Day	6E	Exhibition Hall	Theme 2: Unconventional Reservoirs II (EMD/AAPG)
Tonietto, Sandra	Wed AM	14E	Exhibition Hall	Theme 5: Pore Systems, Permeability and Flow in Carbonate Reservoirs (SEPM/AAPG)
Törö, Balázs	Mon All Day	18D	Exhibition Hall	Theme 5: Structural Controls on Carbonate Deposition, Diagenesis and Reservoir Properties (SEPM/AAPG)
Torres, Ricardo	Tue AM	8:05	Room 351	Theme 1: Mexico – New Frontiers, Emerging Plays and Petroleum Systems (AAPG)
Tosca, Nicholas	Mon PM	2:00	General Assembly A	Theme 5: Pre-Salt Carbonates of the South Atlantic (SEPM/AAPG)
Totten, Matthew	Mon All Day	20E	Exhibition Hall	Theme 7: Source Rocks Hydrocarbon Expulsion Efficiency, How Much is Left Behind, Quantification of Porosity and Connectivity Evolution in Organic Rich Shales, Kinetics and Transformation of Kerogens (AAPG)
Tremblay, Sacha	Mon PM	4:25	General Assembly A	Theme 5: Pre-Salt Carbonates of the South Atlantic (SEPM/AAPG)
Tu, Danfeng	Mon All Day	11A	Exhibition Hall	Theme 3: World Class Conventionals in China (AAPG)
Tymchak, Matthew	Mon AM	10:30	Room 320	Theme 6: Water Management and Induced Seismicity, CO ₂ Capture and EOR (DEG/AAPG)
U				
Ugwueze, Charles	Mon All Day	16D	Exhibition Hall	Theme 4: Clastic Diagenesis and Reservoir Quality: Depositional Model, Sedimentology and Reservoir Quality Model Integration in Sandstone and Tight Gas Reservoirs (SEPM/AAPG)
Ukar, Estibalitz	Mon All Day	17B	Exhibition Hall	Theme 4: Clastic Diagenesis and Reservoir Quality: Depositional Model, Sedimentology and Reservoir Quality Model Integration in Sandstone and Tight Gas Reservoirs (SEPM/AAPG)
Urbancic, Ted	Wed AM	10:10	General Assembly A	Theme 8: Fractures, Faults, Fluids and Traps (PSGD/AAPG)
Uzkeda, Hodei	Tue PM	3:25	General Assembly C	Theme 8: Contractual Tectonics and Foreland Basin Evolution (PSGD/AAPG)
V				
Vaisblat, Noga	Tue PM	2:20	Room 351	Theme 4: Clastic Diagenesis and Reservoir Quality: Depositional Model, Sedimentology and Reservoir Quality Model Integration in Sandstone and Tight Gas Reservoirs (SEPM/AAPG)
Vakarelov, Boyan	Wed AM	11:10	Room 360	Theme 4: Shallow Marine and Nearshore Systems: Sedimentology, Stratigraphy, Characterization and Controls I (SEPM/AAPG)
van Berk, Wolfgang	Wed PM	2:20	Room 370	Theme 7: Biodegradation and Alteration, Biogenic Gas (AAPG)
van Cappelle, Marijn	Mon All Day	12A	Exhibition Hall	Theme 4: Alluvial, Eolian, Fluvial and Deltaic Systems and Architectures I (SEPM/AAPG)
van Lanen, Xavier	Wed PM	1:20	Room 351	Theme 1: Recent Advances in Geologic Modeling (AAPG)
van Wijk, Jolante	Tue PM	3:25	General Assembly A	Theme 7: Geochemistry and Petroleum Systems Modeling Case Studies: Rifts, Salt Basins, Conventional and Unconventional Systems (AAPG)
Vanden Berg, Beth	Mon AM	10:50	General Assembly C	Theme 2: Unconventional Resources: New Play Concept/Research (EMD/AAPG)
Vann, Nataleigh	Tue All Day	1C	Exhibition Hall	Additional AAPG Student Research Poster Session
Vergés, Jaume	Mon All Day	18E	Exhibition Hall	Theme 5: Structural Controls on Carbonate Deposition, Diagenesis and Reservoir Properties (SEPM/AAPG)
Verwer, Klaas	Mon PM	4:45	General Assembly A	Theme 5: Pre-Salt Carbonates of the South Atlantic (SEPM/AAPG)
Villarroel, Vanessa	Mon All Day	21D	Exhibition Hall	Theme 8: Structure and Tectonics From Basin to Prospect (PSGD/AAPG)

Speaker Cross Reference

PRESENTER	DAY	TIME/BOOTH	LOCATION	SESSION TITLE
W				
Wagner, James	Tue All Day	3D	Exhibition Hall	Additional SEPM Student Research Poster Session
Walls, Joel	Mon PM	1:40	Room 361	Theme 1: Reservoir Description and Outcrop Analogs (AAPG)
Walters, Andrew	Tue All Day	4F	Exhibition Hall	Theme 2: Unconventional Reservoirs II (EMD/AAPG)
Wang, Chengyun	Tue All Day	6C	Exhibition Hall	Theme 2: Unconventional Reservoirs II (EMD/AAPG)
Wang, Da Li	Mon All Day	20A	Exhibition Hall	Theme 5: Unconventional Reservoirs in Carbonates (SEPM/AAPG)
Wang, Feiyu	Mon All Day	20B	Exhibition Hall	Theme 7: Source Rocks Hydrocarbon Expulsion Efficiency, How Much is Left Behind, Quantification of Porosity and Connectivity Evolution in Organic Rich Shales, Kinetics and Transformation of Kerogens (AAPG)
Wang, Qingbin	Mon All Day	11C	Exhibition Hall	Theme 3: World Class Conventional in China (AAPG)
Wang, Qingbin	Wed AM	3D	Exhibition Hall	Theme 1: Reservoir Description and Outcrop Analogs (AAPG)
Wang, Yuxi	Tue All Day	15E	Exhibition Hall	Theme 5: Carbonate Reservoir and Outcrop Analog Studies (SEPM/AAPG)
Wang, Zhenqi	Mon All Day	22C	Exhibition Hall	Theme 8: Structure and Tectonics From Basin to Prospect (PSGD/AAPG)
Waples, Douglas	Tue AM	10:10	General Assembly A	Theme 7: Petroleum Geochemistry and Source Rock Characterization: Honoring 50 Years of Wallace Dow's Contributions (AAPG)
Warrlich, Georg	Tue AM	10:50	Room 370	Theme 5: Flow Behavior in Carbonate Reservoirs: Reservoir Surveillance and Predictive Modeling (SEPM/AAPG)
Waters-Tormey, Cheryl	Tue All Day	18A	Exhibition Hall	Theme 8: Fractures, Faults, Fluids and Traps (PSGD/AAPG)
Wayland, Karen	Tue AM	9:20	General Assembly B	U.S. Shale Gas Reserves and Production: Accelerators and Inhibitors (AAPG)
Wei, Xiaojie	Mon All Day	9F	Exhibition Hall	Theme 3: World Class Conventional in China (AAPG)
Weissenberger, John	Tue AM	10:50	Room 361	Theme 5: SEPM Research Symposium: New Advances in Devonian Carbonates: Outcrop Analogs, Reservoirs and Chronostratigraphy I (SEPM)
Wendebourg, Johannes	Wed AM	8:05	General Assembly A	Theme 8: Fractures, Faults, Fluids and Traps (PSGD/AAPG)
Wendt, Anna	Mon All Day	1D	Exhibition Hall	AAPG Student Research Poster Session
Whalen, Michael	Tue AM	11:10	Room 361	Theme 5: SEPM Research Symposium: New Advances in Devonian Carbonates: Outcrop Analogs, Reservoirs and Chronostratigraphy I (SEPM)
Whaley, Jane	Mon AM	8:00	General Assembly A	Communicating Our Science (AAPG, GEO-DC, DPA)
Whidden, Katherine	Mon All Day	19C	Exhibition Hall	Theme 5: Unconventional Reservoirs in Carbonates (SEPM/AAPG)
Wilkins, Scott	Tue All Day	18B	Exhibition Hall	Theme 8: Fractures, Faults, Fluids and Traps (PSGD/AAPG)
Williams, Michael	Tue PM	2:00	General Assembly A	Theme 7: Geochemistry and Petroleum Systems Modeling Case Studies: Rifts, Salt Basins, Conventional and Unconventional Systems (AAPG)
Willis, Brian	Mon All Day	12D	Exhibition Hall	Theme 4: Alluvial, Eolian, Fluvial and Deltaic Systems and Architectures I (SEPM/AAPG)
Willis, Brian	Mon All Day	12E	Exhibition Hall	Theme 4: Alluvial, Eolian, Fluvial and Deltaic Systems and Architectures I (SEPM/AAPG)
Wilson, Edith	Tue PM	3:45	Room 320	Theme 3: Conventional Resources 20.14+: Unconventionally Creating New Value (AAPG)
Wilson, Ryan	Mon All Day	3F	Exhibition Hall	SEPM Student Research Poster Session
Wilson, Tom	Tue All Day	21B	Exhibition Hall	Theme 9: Case Studies of Geology and Geophysical Integration (AAPG)
Wolf, David	Wed AM	8:45	General Assembly A	Theme 8: Fractures, Faults, Fluids and Traps (PSGD/AAPG)
Wong, Pak	Tue AM	10:30	Room 361	Theme 5: SEPM Research Symposium: New Advances in Devonian Carbonates: Outcrop Analogs, Reservoirs and Chronostratigraphy I (SEPM)
Wood, Kristin	Mon PM	4:05	General Assembly B	Discovery Thinking Forum II (AAPG/DPA)
Wood, Lesli	Wed PM	2:20	Room 320	Theme 4: Sedimentology, Architecture and Process Controls of Deepwater Siliciclastic Systems: Field and Analog Studies (SEPM/AAPG)
Wood, Rachel	Tue AM	11:30	Room 370	Theme 5: Flow Behavior in Carbonate Reservoirs: Reservoir Surveillance and Predictive Modeling (SEPM/AAPG)
Wood, Rachel	Wed PM	1:40	Room 361	Theme 5: Insights Into Porosity and Permeability Controls in Carbonate Reservoirs Through Pore Evolution and Geochemistry (SEPM/AAPG)
Woolston, Lauren	Wed AM	17F	Exhibition Hall	Theme 7: Geochemistry and Petroleum Systems Modeling Case Studies: Rifts, Salt Basins, Conventional and Unconventional Systems I (AAPG)
Wright, Milly	Mon All Day	7E	Exhibition Hall	Theme 2: Unconventional Reservoirs I (EMD/AAPG)
Wright, Victor	Mon PM	1:40	General Assembly A	Theme 5: Pre-Salt Carbonates of the South Atlantic (SEPM/AAPG)
Wroblewski, Anton	Mon All Day	14E	Exhibition Hall	Theme 4: Alluvial, Eolian, Fluvial and Deltaic Systems and Architectures II (SEPM/AAPG)
Wroblewski, Anton	Mon All Day	14F	Exhibition Hall	Theme 4: Alluvial, Eolian, Fluvial and Deltaic Systems and Architectures II (SEPM/AAPG)
Wu, Chenliang	Mon All Day	15B	Exhibition Hall	Theme 4: Alluvial, Eolian, Fluvial and Deltaic Systems and Architectures II (SEPM/AAPG)
Wu, Kejian	Wed PM	4:25	Room 361	Theme 5: Insights Into Porosity and Permeability Controls in Carbonate Reservoirs Through Pore Evolution and Geochemistry (SEPM/AAPG)
Wu, Long	Mon All Day	21F	Exhibition Hall	Theme 8: Structure and Tectonics From Basin to Prospect (PSGD/AAPG)
Wust, Raphael	Mon All Day	20F	Exhibition Hall	Theme 7: Source Rocks Hydrocarbon Expulsion Efficiency, How Much is Left Behind, Quantification of Porosity and Connectivity Evolution in Organic Rich Shales, Kinetics and Transformation of Kerogens (AAPG)
Wygrala, Bjorn	Tue PM	1:20	General Assembly A	Theme 7: Geochemistry and Petroleum Systems Modeling Case Studies: Rifts, Salt Basins, Conventional and Unconventional Systems (AAPG)

Speaker Cross Reference

PRESENTER	DAY	TIME/BOOTH	LOCATION	SESSION TITLE
Wygrala, Bjorn	Wed AM	19B	Exhibition Hall	Theme 7: Geochemistry and Petroleum Systems Modeling Case Studies: Rifts, Salt Basins, Conventional and Unconventional Systems II (AAPG)
X				
Xia, Xinyu	Wed AM	10:10	Room 370	Theme 7: Source Rocks Hydrocarbon Expulsion Efficiency, How Much is Left Behind, Quantification of Porosity and Connectivity Evolution in Organic Rich Shales, Kinetics and Transformation of Kerogens (AAPG)
Xu, Chunqiang	Mon All Day	9B	Exhibition Hall	Theme 3: World Class Conventionals in China (AAPG)
Xu, Jingqi	Tue All Day	7D	Exhibition Hall	Theme 4: Shallow Marine and Nearshore Systems: Sedimentology, Stratigraphy, Characterization and Controls (SEPM/AAPG)
Xu, Siyao	Wed PM	2:40	Room 351	Theme 1: Recent Advances in Geologic Modeling (AAPG)
Xu, Zhongbo	Mon All Day	8E	Exhibition Hall	Theme 3: World Class Conventionals in China (AAPG)
Y				
Yang, Fan	Mon All Day	9C	Exhibition Hall	Theme 3: World Class Conventionals in China (AAPG)
Yang, Zhi	Tue PM	4:45	General Assembly B	Theme 2: Unconventional Resources: International Plays (EMD/AAPG)
Yarus, Jeffrey	Mon PM	4:45	Room 370	Theme 7: Petroleum Systems Modeling Research: Modeling Physical and Chemical Processes From Basin to Nano-Scale (AAPG)
Ye, Yu	Mon All Day	1E	Exhibition Hall	AAPG Student Research Poster Session
Yezerksi, Donald	Tue PM	4:45	General Assembly C	Theme 8: Contractual Tectonics and Foreland Basin Evolution (PSGD/AAPG)
Yielding, Graham	Wed AM	8:25	General Assembly A	Theme 8: Fractures, Faults, Fluids and Traps (PSGD/AAPG)
Yose, Lyndon	Tue AM	10:30	Room 370	Theme 5: Flow Behavior in Carbonate Reservoirs: Reservoir Surveillance and Predictive Modeling (SEPM/AAPG)
Younes, Amgad	Wed AM	10:50	General Assembly C	Theme 2: Unconventional Resources: Tight Oil Plays (EMD/AAPG)
Yu, Wei	Tue All Day	18F	Exhibition Hall	Theme 8: Fractures, Faults, Fluids and Traps (PSGD/AAPG)
Yu, Wei	Tue All Day	5C	Exhibition Hall	Theme 2: Unconventional Reservoirs II (EMD/AAPG)
Yu, Yingwei	Mon PM	4:45	Room 351	Theme 9: Case Studies of Geological and Geophysical Integration Including Microseismic Methods (AAPG)
Yue, Li-Fan	Wed PM	4:05	General Assembly A	Theme 8: Geodynamics and Petroleum Systems of Extensional Margins (PSGD/AAPG)
Z				
Zahm, Christopher	Tue All Day	13E	Exhibition Hall	Theme 5: Carbonate Reservoir and Outcrop Analog Studies (SEPM/AAPG)
Zahm, Christopher	Wed AM	11:10	Room 361	Theme 5: Structural Controls on Carbonate Systems and Reservoirs (SEPM/AAPG)
Zahm, Laura	Mon AM	10:50	Room 370	Theme 5: Seismic Stratigraphy, Geomorphology and Heterogeneity of Carbonates (SEPM/AAPG)
Zahm, Laura	Tue All Day	14A	Exhibition Hall	Theme 5: Carbonate Reservoir and Outcrop Analog Studies (SEPM/AAPG)
Zajac, Nick	Mon All Day	6F	Exhibition Hall	Theme 2: Unconventional Reservoirs I (EMD/AAPG)
Zarra, Larry	Mon PM	3:45	Room 360	Theme 4: Sedimentology, Architecture and Process Controls of Deepwater Siliciclastic Systems: The Wilcox and West Africa (SEPM/AAPG)
Zehr, Michael	Mon AM	8:00	General Assembly A	Communicating Our Science (AAPG, GEO-DC, DPA)
Zeng, Hongliu	Mon PM	2:20	Room 360	Theme 4: Sedimentology, Architecture and Process Controls of Deepwater Siliciclastic Systems: The Wilcox and West Africa (SEPM/AAPG)
Zeng, Hongliu	Tue AM	11:10	Room 370	Theme 5: Flow Behavior in Carbonate Reservoirs: Reservoir Surveillance and Predictive Modeling (SEPM/AAPG)
Zeng, Hongliu	Wed AM	10:50	Room 351	Theme 9: Seismic Visualization of Hydrocarbon Play Fairways (AAPG)
Zhang, Jinyu	Tue All Day	2A	Exhibition Hall	Additional AAPG Student Research Poster Session
Zhang, Liya	Tue All Day	9F	Exhibition Hall	Theme 4: Shallow Marine and Nearshore Systems: Sedimentology, Stratigraphy, Characterization and Controls (SEPM/AAPG)
Zhang, Ming	Wed AM	1D	Exhibition Hall	Theme 1: High Resolution Subsurface Imaging (AAPG)
Zhang, Ning	Tue All Day	1A	Exhibition Hall	Additional AAPG Student Research Poster Session
Zhang, Tongwei	Wed PM	2:00	General Assembly C	Theme 2: Unconventional Resources: Shale Plays (EMD/AAPG)
Zhao, Dongna	Mon PM	4:05	Room 351	Theme 9: Case Studies of Geological and Geophysical Integration Including Microseismic Methods (AAPG)
Zhao, Wenzhi	Wed AM	11C	Exhibition Hall	Theme 5: Carbonate Diagenesis and Implication to Reservoir Quality (SEPM/AAPG)
Zhao, Yuguang	Mon AM	9:05	Room 370	Theme 5: Seismic Stratigraphy, Geomorphology and Heterogeneity of Carbonates (SEPM/AAPG)
Zhong, Yijiang	Wed AM	10C	Exhibition Hall	Theme 5: Carbonate Diagenesis and Implication to Reservoir Quality (SEPM/AAPG)
Zoback, Mark	Tue AM	10:15	General Assembly B	U.S. Shale Gas Reserves and Production: Accelerators and Inhibitors (AAPG)



TO MAXIMIZE
UNCONVENTIONAL
RESOURCES,



DIVIDE THE WORKLOAD, BUT
MULTIPLY THE BRAINPOWER.

With the new Halliburton CYPHERSM Seismic-to-Stimulation Service.

CYPHER service is the new way to assure maximization of your unconventional asset's Net Present Value (NPV). It provides a customized Integrated Asset Model that identifies key reservoir attributes to enable drilling and stimulating the best wells first. Trial and error is significantly reduced. Learning curve times are slashed. It's a more predictable, productive, and smarter way to optimize unconventional resource plays.

With the tailored approach of the CYPHER service, Halliburton collaborates with you to integrate all available resource data and geoscience modeling into a refined Integrated Asset Model that is continuously updated and validated. This ongoing calibration has led to enhanced profitability and synergistic efficiencies that have not previously been achieved in the industry.

What's your unconventional challenge? For solutions, visit halliburton.com/CYPHERservice ➤

HALLIBURTON

Solving challenges.™



AAPG
Publications

General Store

Editor/Author signing

AAPG is proud to announce the release of Memoir 106, Petroleum Systems of the Tethyan Region. There will be a wine reception **Monday, 7 April, 3:30-5:30 p.m.**, sponsored by industry, celebrating the publication. Please visit the AAPG Center Store and meet many of the editors and authors, purchase your copy of the volume, and celebrate with us.

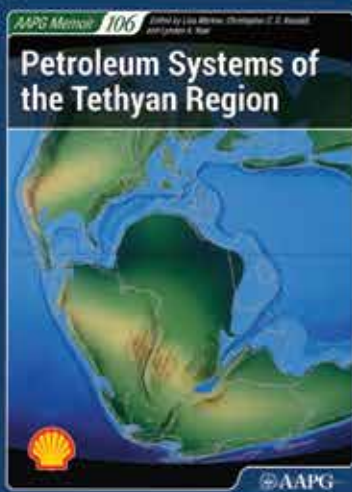

Twitter.com/
AAPGpubs



Facebook.com/
AAPGpubs

Buy. Register. Download.
store.aapg.org

Alumni Activities

All-Alumni Reception

Date: Monday
Time: 5:30 p.m.–7:30 p.m.
Location: Hilton Americas Houston, Lanier D/E
Fee: Included with Registration

- Colorado School of Mines
- Iowa State University
- Kansas State University
- New Mexico Tech
- Ohio State University
- Ohio University
- Pennsylvania State University
- Rice University
- University of Arizona
- University of Arkansas
- University of Colorado-Boulder
- University of Iowa
- Western Michigan University
- Wright State University

Private Alumni Receptions

Date: Monday
Time: 5:30 p.m.–7:30 p.m.
Location: Hilton Americas Houston

- Indiana University: **Room 336 A/B**
- Louisiana State University: **Room 339 B**
- Stanford Earth Sciences: **Room 430**
- Texas A&M University: **Room Lanier J**
- University of Illinois, Department of Geology: **Room 329**
- University of Kansas: **Room Lanier K**
- University of Leeds: **Room 339 A**
- University of Louisiana at Lafayette: **Room 340 A/B**
- University of Michigan: **Room 332**
- University of Oklahoma, ConocoPhillips School of Geology and Geophysics: **Room 337 B**
- University of South Carolina: **Room 338**
- University of Utah: **Room 333**
- University of Wisconsin-Madison, Department of Geoscience: **Room 337 A**
- West Virginia University, Geology and Geography Department: **Room 330**

Private Alumni Functions

All events held at the Hilton Americas Houston unless otherwise noted.

- **University of Kentucky, Department of Earth and Environmental Sciences Reception**
Sunday, 5:30 p.m.–7:30 p.m. / Room 340
- **University of Texas, Jackson School of Geosciences Reception**
Monday: 6:00 p.m.–8:00 p.m. / Massa's Seafood Grill / 1331 Lamar Street
- **Ohio State University Breakfast**
Tuesday, 7:30 a.m.–9:00 a.m. / Room Lanier E
- **Rice University Reception**
Tuesday, 5:30 p.m.–7:30 p.m. / Room Lanier C
- **University of Nebraska-Lincoln Reception**
Tuesday, 5:30 p.m.–7:30 p.m. / Room 339 A/B
- **University of Tulsa Reception**
Tuesday, TBD / Room 340 A

Room Assignments

All events take place at the George R. Brown Convention Center unless otherwise noted.

AAPG Center	Exhibition Hall, Booth 2627
AAPG Information/Volunteer Check-In	Registration Area, Exhibition Hall D
AAPG/SEPM Student Reception	Hilton Americas Houston, Ballroom of the Americas D/E/F
AAPG Staff Office	Room 340 A
All-Alumni Reception	Hilton Americas Houston, Lanier D/E
All-Convention Luncheon	Grand Ballroom
Business Center	Level 2, near Guest Services, above Exhibition Hall E
Career Center	Room 350 D/E
Cyber C@fé	Exhibition Hall, Booth 955
DEG Luncheon	Room 332 A/B/D/E
DPA Luncheon	Room 310
EMD Luncheon	Room 310
End-of-Day Refreshments	Exhibition Halls C/D/E
Exhibition	Exhibition Halls C/D/E
Exhibition Food Court	Exhibition Hall C
Exhibition Sales Office	Exhibition Hall E
Explore the Floor	Exhibition Hall, Booth 801
Guest Activities	Hilton Americas Houston, Lanier A/B
Icebreaker Reception	Exhibitions Halls C/D/E
Imperial Barrel Award (IBA) Ceremony	Grand Ballroom
Imperial Barrel Award (IBA) Competition	Room 360
International Pavilion	Exhibition Hall E
Judges Room	Room 340 A/B
Medical Services / First Aid	Front of Exhibition Hall E
Opening Session and Awards Ceremony	Grand Ballroom
Poster Sessions	Exhibition Halls C/D/E
Press Room	Room 350 A
Refreshment Breaks	Exhibition Halls C/D/E
Registration	Exhibition Hall D
SEPM Business Meeting/Luncheon	Room 332 A/B/D/E
SEPM President's Reception and Awards Ceremony	Hyatt Regency Hotel, Regency Room
SEPM Research Groups	Hyatt Regency Hotel, various rooms
Speakers and Poster Presenters Breakfast	Room 342
Speakers Service Center	Room 340 A/B
Student Career Seminar	Hilton Americas Houston, Room 335 B/C
Student and Faculty Lounge	AAPG Center, Exhibition Hall
Sundowner Reception	Grand Ballroom Lobby
Technical Sessions	General Assembly Rooms A, B, C Rooms 320, 351, 360, 361, 370
YP Meet & Greet	Room 310



AAPG
Publications

General Store

Editor/Author signing

AAPG Memoir 101, *Energy Resources for Human Settlement in the Solar System and Earth's Future in Space*, editors and authors, including Harrison Schmitt, retired NASA astronaut, will be available on **Sunday, April 6 from 6 - 7 p.m.** in the AAPG Center to autograph copies of M101.

AAPG Memoir 101

Energy Resources for Human Settlement in the Solar System and Earth's Future in Space

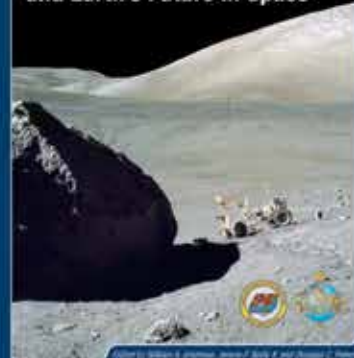

Twitter.com/
AAPGpubs



Facebook.com/
AAPGpubs

Buy. Register. Download.
store.aapg.org

Committee Meetings

Committee	Day	Time	Location
Meetings will be held at the Hilton Americas unless otherwise noted.			
AAPG			
100th Anniversary		No Meeting	
100th Anniversary — Outcrop Publications	Sun	9:00 a.m.–3:00 p.m.	335 C
2014 Convention Wrap-Up	Tues	10:00 a.m.–11:30 a.m.	337 A/B
AAPG Advisory Council	Fri	8:00 a.m.–4:00 p.m.	335 A/B
AAPG Executive Committee	Sat	8:00 a.m.–4:00 p.m.	335 A
AAPG Executive Committee	Wed	12:00 p.m.–4:00 p.m.	335 A
AAPG-SEG Joint Cooperation Committee		TBD	
Academic Liaison Committee	Tues	2:00 p.m.–3:30 p.m.	340 A/B
Africa Region — All Member Meeting	Tues	2:00 p.m.–3:00 p.m.	Lanier H
Africa Region Leadership	Tues	3:30 p.m.–4:30 p.m.	Lanier H
All Alumni Reception	Mon	5:30 p.m.–7:30 p.m.	Lanier D/E
Asia Pacific Region Members' Meeting	Tues	8:30 a.m.–10:00 a.m.	Lanier J
Astrogeology Committee	Tues	9:30 a.m.–11:30 a.m.	335 B
Canada Region Meeting and Social	Tues	6:00 p.m.–7:30 p.m.	Lanier E
Career Services Committee		No Meeting	
Corporate Advisory Board	Sun	11:00 a.m.–2:30 p.m.	340 A/B
Datapages Committee		TBD	
Datapages Reception	Tues	4:00 p.m.–6:00 p.m.	335 A
DEG Advisory Board & Executive Committee		No Meeting	
DPA Council & Executive Board	Sat	7:30 a.m.–1:00 p.m.	330
Eastern Section Committee	Mon	8:00 a.m.–9:30 a.m.	Lanier G
Editor's Appreciation Breakfast	Mon	7:30 a.m.–8:30 a.m.	335 A
Education Committee	Wed	1:00 p.m.–5:00 p.m.	339 A/B
EMD Gas Hydrates Committee		No Meeting	
EMD Mini Leadership Reception	Sat	5:00 p.m.–6:00 p.m.	338
Energy Minerals Division Leadership	Sat	3:00 a.m.–5:00 p.m.	339 A/B
European Region		No Meeting	
Field Safety Committee	Tues	2:00 p.m.–4:00 p.m.	333
Foundation Fundraising Advisory Committee	Tues	3:00 p.m.–5:00 p.m.	338
Foundation Grant Recipient Reception		No Meeting	
Foundation Members of the Corporation and Trustees	Mon	1:30 p.m.–4:30 p.m.	Lanier G
GEO-DC Board of Governance		TBD	
Geoscience Committee Managers		No Meeting	
GIS Publications Committee	Mon	9:00 a.m.–10:00 a.m.	330
Global Distinguished Lecture Committee	Sun	9:00 a.m.–1:00 p.m.	Lanier D
Global Events Oversight Committee (GEvO)	Wed	7:00 a.m.–9:00 a.m.	336 A/B
Grants in Aid Committee		No Meeting	
Gulf Coast Section		No Meeting	
House of Delegates Leadership	Sat	3:00 p.m.–5:00 p.m.	336 A/B
House of Delegates Meeting	Sun	8:00 a.m.	Lanier G/H/J/K
Imperial Barrel Award Committee	Sat	1:30 p.m.–4:30 p.m.	Convention Center 350 F
Integration of Geophysics Committee	Sun	1:30 p.m.–3:30 p.m.	335 A
International Regions Committee	Tues	7:00 a.m.–8:00 a.m.	Lanier G
Latin America Region — All-Member Meeting	Mon	5:30 p.m.–7:00 p.m.	335 A
Membership Committee		No Meeting	
Membership Recruitment Committee		No Meeting	
Mid-Continent Section of AAPG	Wed	8:15 a.m.–9:15 a.m.	340 A/B

Committee Meetings

Committee	Day	Time	Location
Middle East Region	Sun	8:00 a.m.–1:00 p.m.	338
Pacific Section		No Meeting	
Petroleum Structure & Geomechanics Division	Tues	5:30 p.m.–9:30 p.m.	Lanier D
Preservation of Geologic Data Committee	Tues	8:00 a.m.–11:00 a.m.	335 A
President's Council Meeting		No Meeting	
PROWESS Committee		No Meeting	
PROWESS/AWG/SEG Women Geoscientists Networking Reception	Sat	6:30 p.m.–9:00 p.m.	Lanier A
Public Outreach Committee	Sun	9:00 a.m.–10:00 a.m.	333
Publication Pipeline 100 Ton Celebration	Sat	TBD	Lanier D
Publications Committee		No Meeting	
Research Committee	Mon	4:30 p.m.–6:30 p.m.	Lanier C
Resource Evaluation Committee	Sun	1:30 p.m.–3:00 p.m.	335 B
Rocky Mountain Section Executive Committee	Tues	5:00 p.m.–6:30 p.m.	337 A/B
Sections Committee	Wed	7:00 a.m.–8:00 a.m.	335 A/B
Southwest Section		No Meeting	
Student Career Seminar	Mon	4:00 p.m.–6:00 p.m.	335 B/C
Student Chapters Committee		No Meeting	
Student Expo Committee		No Meeting	
Student Focus Committee	Tues	1:00 p.m.–2:00 p.m.	330
Student Reception	Mon	6:00 p.m.–8:00 p.m.	Ballroom of Americas D/E/F
Unconventional Resources Committee		TBD	
Visiting Geoscientist Program Committee		No Meeting	
Young Professionals Committee		No Meeting	
Youth Education Activities Committee	Tues	7:00 a.m.–9:00 a.m.	335 C

SEPM COMMITTEE MEETINGS	Meetings will be held at the Hyatt Regency unless otherwise noted.		
SEPM Council Meeting	Sat	8:00 a.m.–5:00 p.m.	Cottonwood
SEPM NAMS Council	Sun	3:00 p.m.–4:00 p.m.	Cottonwood
SEPM Foundation Board Meeting	Mon	7:00 a.m.–9:30 a.m.	Shula's Restaurant
SEPM Annual Business Meeting Luncheon	Tues	12:00 p.m.–1:10 p.m.	Convention Center 332 A/B/D/E
SEPM Foundation Reception	Tues	6:00 p.m.–7:00 p.m.	Window Box
SEPM President's Reception	Tues	7:00 p.m.–9:00 p.m.	Regency

SEPM RESEARCH GROUPS			
NAMS Research Group	Mon	7:00 p.m.–11:00 p.m.	Arboretum 2
Clastics Research Group	Mon	7:00 p.m.–11:00 p.m.	Window Box
Carbonate Research Group	Mon	7:00 p.m.–11:00 p.m.	Regency
Geo Systems Research Group	Mon	7:00 p.m.–11:00 p.m.	Arboretum 1
Deepwater Research Group	Mon	7:00 p.m.–11:00 p.m.	Arboretum 4/5
Sequence Strat	Mon	7:00 p.m.–11:00 p.m.	Arboretum 3

OTHER MEETINGS	Meetings will be held at the Hilton Americas unless otherwise noted.		
AGI Finance Committee	Sat	2:00 p.m.–6:00 p.m.	340 A
AGI Past Presidents' Reception and Dinner	Sat	7:00 p.m.–10:00 p.m.	Lanier C
AGI Executive Committee	Sun	9:00 a.m.–3:00 p.m.	336 A/B
AGI Member Society Council	Mon	8:00 a.m.–12:00 p.m.	Lanier J
AGI Foundation Trustees Committee	Tues	8:00 a.m.–12:00 p.m.	Lanier L

Friends of Sherlock Holmes	Wed	7:00 p.m.	Black Labrador 4100 Montros Blvd
----------------------------	-----	-----------	----------------------------------



 **AAPG** | Wiki
Online. Collaborative. Free.
wiki.aapg.org

An encyclopedia for subsurface science,
wiki.aapg.org contains AAPG's Exploring for Oil
and Gas Traps Treatise and AAPG's Development
Geology Manual Methods 10 publications.

Visit the site. Sign up as a contributor. Read, update,
edit, and add new subsurface science articles.

Floor Plans: George R. Brown Convention Center

Level 1

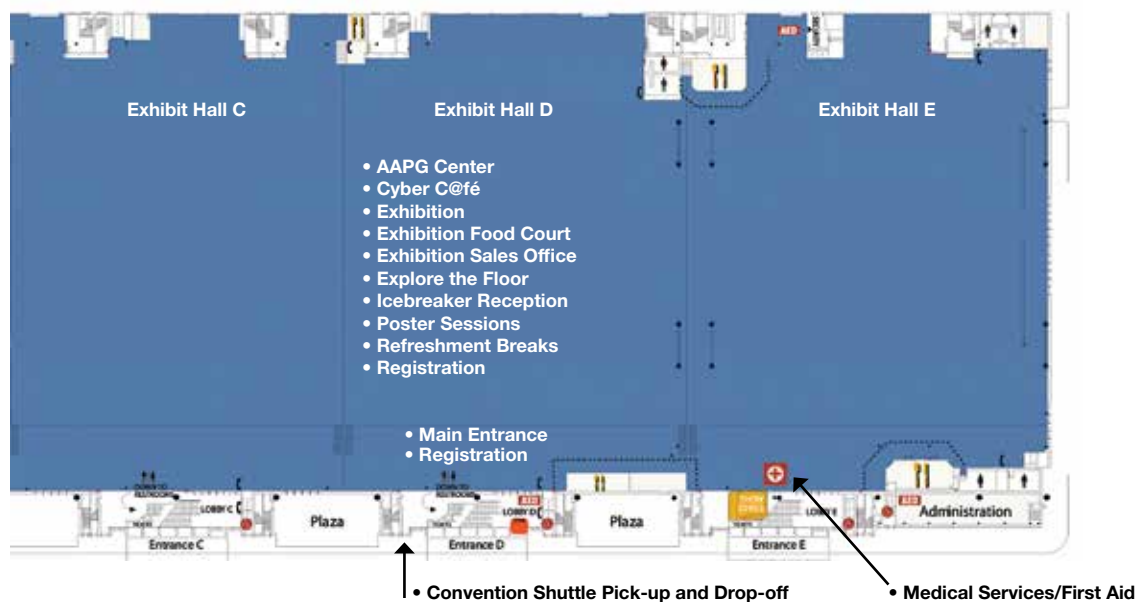

Level 2



Floor Plans: George R. Brown Convention Center

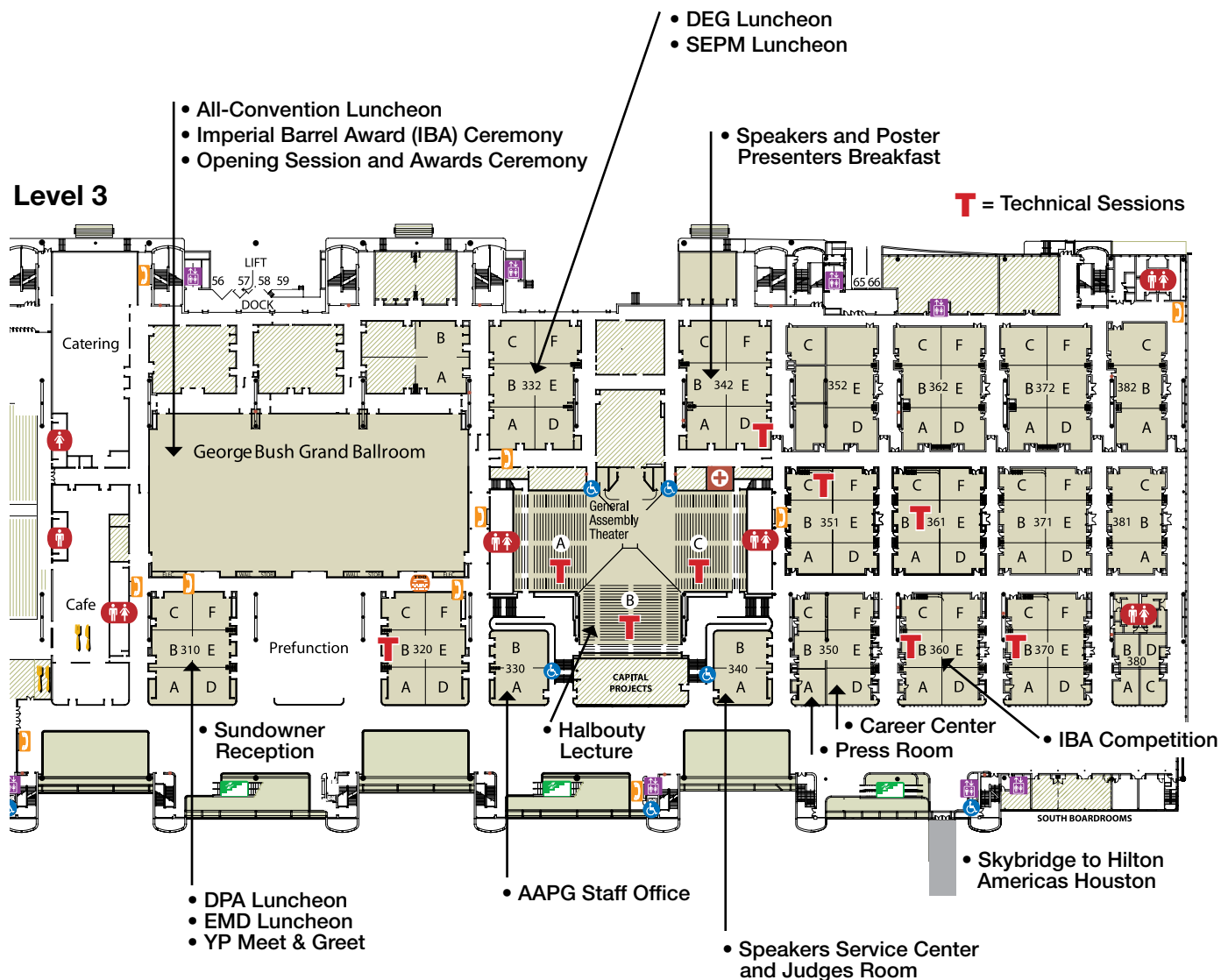

BUILDING A BETTER FOUNDATION FOR THE GEOSCIENCES **WITH YOUR HELP**

Contribute to the AAPG Foundation and ensure the future of geology. No matter what your passion, there is a program that you can support. Join your colleagues. Make a difference.



MAKE A CONTRIBUTION TODAY

ONLINE

foundation.aapg.org

MAIL

P.O. Box 979 • Tulsa, OK
74101-0979 USA

PHONE

1-855-302-2743

Floor Plans: Hilton Americas Houston

Level Two

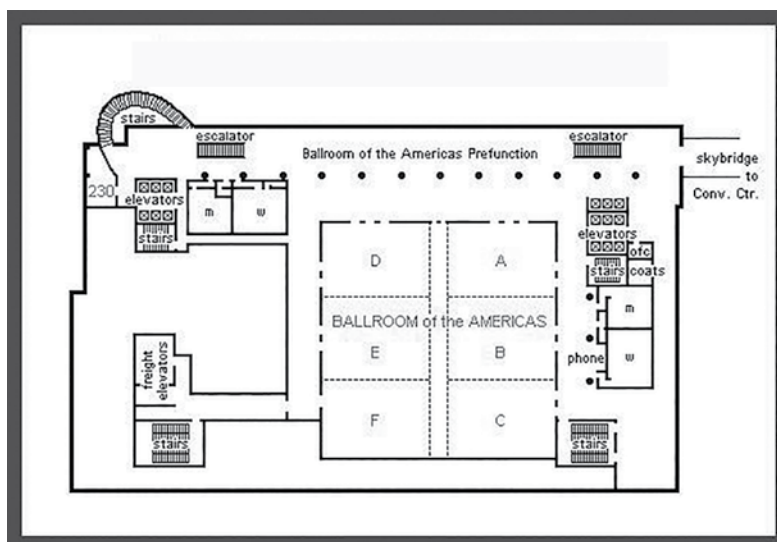

Level Three

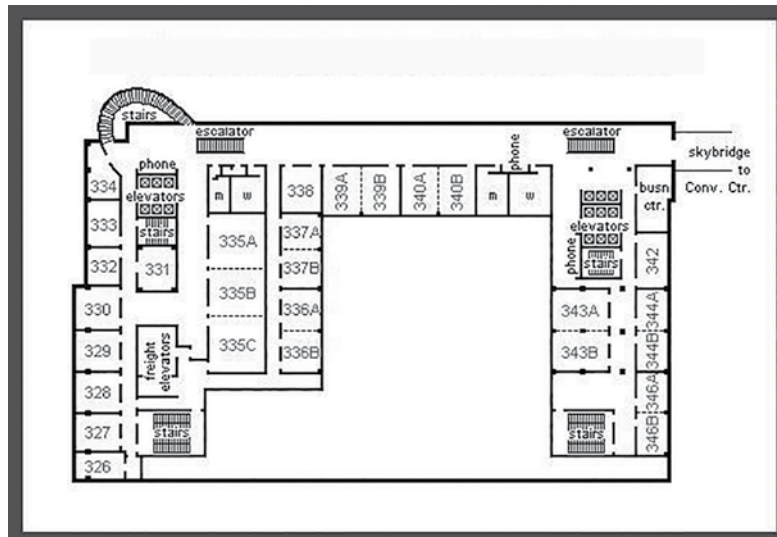

Level Four

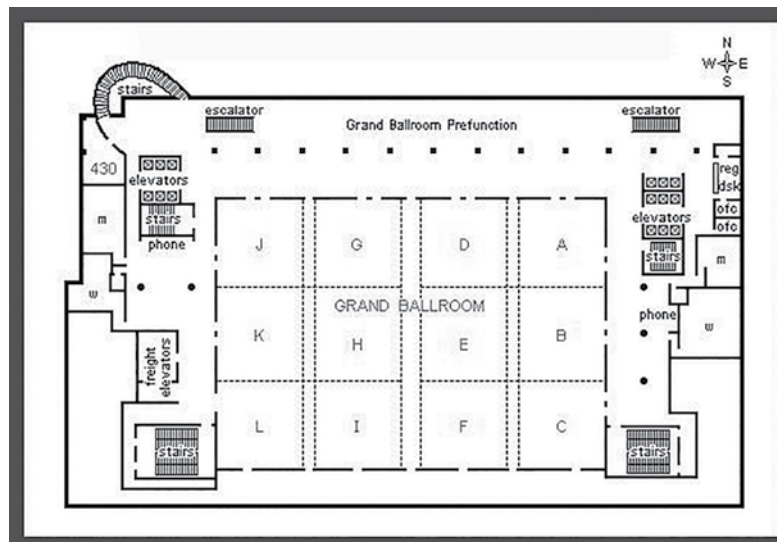

Discover Together

careers.total.com

 Total Campus  @TotalCareers  Total



TOTAL
COMMITTED TO BETTER ENERGY

Find Solutions and Innovations in the Exhibition Hall

The Exhibition will be held in Halls C/D/E of the George R. Brown Convention Center during the following hours:

Sunday 5:00 p.m.–7:30 p.m. (Icebreaker Reception)

Monday 8:30 a.m.–5:30 p.m.

Tuesday 8:30 a.m.–5:30 p.m.

Wednesday..... 8:30 a.m.–12:00 p.m.

Note: Children under the age of 16 will not be allowed in the exhibition hall during setup and teardown. Children 13 and older will be allowed to attend the exhibition during regular exhibition hours if they are properly registered and wearing their badges. During the exhibition hours, children under the age of 13 will not be allowed into any activities within the exhibition hall, including the Icebreaker Reception, unless they are young enough or small enough to be confined in a stroller, backpack or frontpack. Child care is available.

By visiting the Exhibition Hall you will:

- See what's new and innovative
- Compare suppliers
- Research products
- Meet suppliers and sales representatives
- Attend demos
- Address specific issues
- Benefit from knowledge of industry experts

You'll also enjoy:

- Icebreaker Reception: The Exhibition's grand opening
- Refreshments on the floor all three days
- Cyber C@fé: Surf the web and check your e-mail
- International Pavilion: Connect for international business
- Explore the Floor: Win fabulous prizes (restrictions apply)
- Over 400 All-day Poster Presentations



20th Anniversary!

A WORLD OF OPPORTUNITY awaits you at the 2014 International Pavilion.
Plan now to join us at this greatly expanded IP celebrating our 20th Anniversary!

- Expanded IP THEATRE with speaker program focused on leading international activity and opportunities
- Special highlight on current and upcoming license rounds
- Explore potential frontier horizons
- Presentations by exhibitors of opportunities spanning the globe
- Network with energy ministries and NOC / IOC representatives



INTERNATIONAL PAVILION
an AAPG Company

www.internationalpavilion.com

The background of the banner features a word cloud of various countries including Russia, China, Japan, India, Australia, and others.

Exhibitor Listing*

3GiG.....	1352	GeoCare Benefits Program.....	2627	Neflex.....	2027	Tescan.....	821
AAPG Center.....	2627	Geochemical Solutions International, Inc.....	924	NEOS GeoSolutions.....	2227	Texas A&M University— College of Geosciences.....	725
Alaska Division of Oil and Gas.....	2150	GeoEdges, Inc.....	2251	NES Global Talent.....	822	TGS.....	1731
Allied Wireline Services, LLC.....	928	Geofacets from Elsevier.....	1554	Neuralog.....	1913	The Easy Copy Company.....	2525
ALS Oil & Gas.....	1513	GeoFrontiers Corporation.....	1659	Newfield Exploration.....	2608	The Geological Society of America (GSA).....	2306
ALT - Advanced Logic Technology.....	1952	Geohub.....	2207	NEXT, a Schlumberger Company.....	800	the irf group, inc.....	2152
Alto Americas.....	918	Geoimage88, Inc.....	920	NodalSeismic.....	1003	Thermo Scientific.....	1222
Amplified Geochemical Imaging LLC.....	1213	Geokinetics.....	1333	Nomac Services, LLC.....	1027	Thompson Solutions, LLC.....	1156
Anadarko Petroleum Corporation.....	2307	Geologic Data Systems, Inc.....	1022	North Central Instruments.....	2620	Tidelands Geophysical.....	2557
ARkEx Inc.....	2113	geoLOGIC systems.....	1113	Occidental Petroleum Corporation.....	2213	TOTAL.....	1243
Aspera, an IBM® Company.....	2508	Geologix Limited.....	719	Ohio State University—SES.....	2403	TRE Canada Inc.....	1456
Association for Women Geoscientists.....	2626	Geomage, Inc.....	2405	Oklahoma City Geological Society.....	1255	Trican Well Service.....	2313
Badley Ashton America, Inc.....	2327	Geomap Company.....	1143	Oklahoma Geological Survey.....	2423	Tricon Geophysics, Inc.....	2535
Badley Geoscience Limited.....	949	GeoMark Research.....	943	Oklahoma State University.....	2644	Ulrich's Fossil Gallery.....	2101
Baker Hughes.....	1930	Geo-Microbial Technologies (GMT).....	1234	Olympus NDT.....	2520	Unconventional Resources Technology Conference (URTeC).....	2628
Beicip Inc.....	2435	Geomodeling Technology Corp.....	1857	Packers Plus Energy Services, Inc.....	749	United Oil & Gas Consulting.....	1224
Bernard Instruments, Inc.....	2205	Geophysical Insights, LLC.....	2157	Paladin Geological Services.....	2154	University of Aberdeen.....	2646
BGP Inc.....	2343	GeoResources STC.....	2632	Paleo-Data, Inc.....	819	University of Houston, Department of Earth and Atmos. Sciences.....	2519
BigC: Dino-Lite Scopes.....	2120	GEOS4.....	2524	Paradigm.....	1612	University of Kansas.....	2358
Bird Geophysical.....	808	GeoScienceWorld.....	2322	Pason Systems.....	1926	University of Manchester.....	2418
Blueback Reservoir Americas, LLC.....	1455	GeoSteering, LLC.....	2419	PennWell.....	1826	University of Miami, CSL—Center for Carbonate Research.....	2319
Brown Book Shop.....	1254	GeoTech & Design.....	1100	Perigon.....	2506	University of Oklahoma ConocoPhillips School of Geology and Geophysics.....	2425
Brucker Corporation.....	906	GETECH.....	1049	Petroleum Abstracts.....	2222	University of South Carolina— Earth Sciences and Resources Institute.....	2622
Bureau of Safety & Environmental Enforcement.....	2522	Global Geophysical Services.....	2232	Petroleum Geo-Services.....	1742	University of Texas at Austin, Jackson School of Geosciences.....	2452
C&C Reservoirs, Inc.....	1035	Golder Associates.....	1131	PetroSkills.....	1134	University of Tulsa—CESE.....	2223
Camera Wings Aerial Photography.....	2455	Graphic Controls.....	1158	Petrosys.....	1219	Utah Geological Survey.....	2352
Carl Zeiss Microscopy, LLC.....	2219	Green Imaging Technologies.....	1358	Platte River Associates, Inc.....	1242	Vista GeoScience.....	1253
cEOR Alliance c/o IFP Canada.....	2420	Green River Stone Company.....	2459	Polarcus.....	1023	Weatherford.....	2043
CGG Veritas Services.....	1543	Gustavson Associates, LLC.....	723	Polymer Services, LLC.....	2257	Weatherford.....	100 Outdoor Space
Chemostrat, Inc.....	2119	Halliburton.....	1713	Porotechnology.....	1256	Weatherford Laboratories.....	2033
Cherokee Trailers.....	2554	Hart Energy Publishing.....	1918	Printrex by TransAct.....	1754	Weatherford Laboratories...101 Outdoor Space	
Cholla Petroleum, Inc.....	813	Hess Corporation.....	2259	QO Inc. (Quad Operations).....	1055	Well Green Tech Inc.....	1009
CIPEG—University of Leeds.....	1151	HORIBA Scientific.....	1454	Repsol USA.....	2624	WellSight Systems, Inc.....	2021
Colorado School of Mines Department of Geology & Geological Engineering.....	2457	Horizon Well Logging, LLC.....	1354	Research Partnership to Secure Energy for America.....	1026	West Texas Geological Society.....	2642
Columbine Logging.....	804	Horizontal Solutions International.....	2253	Resolve GeoSciences, Inc.....	1147	Wood Mackenzie.....	1130
Concho Resources.....	613	Houston Geological Society.....	2634	Rigaku Americas.....	1657	World Oil.....	2051
ConocoPhillips.....	729	HRH Geology.....	929	Rigzone.....	2013		
Core Laboratories.....	835	Hydrocarbon Data Systems Inc.....	2543	Riley Geological Consultants, Inc.....	807		
Cornerstone Minerals, LLC.....	2353	iBall Instruments.....	950	Rock Deformation Research Ltd.....	1756		
Corporate Hospitality Services.....	2255	IHRDC.....	2407	Rock Fracture Knowledgebase, Stanford University.....	1458		
Cossey and Associates.....	2533	IHS.....	1843	Rose & Associates, LLP.....	2421		
Crescent Geo.....	1033	IKON Mining & Exploration.....	2429	Roxar Software Solutions AS.....	1313		
Crown Geochemistry, Inc.....	913	Ikon Science.....	2333	Royal Holloway University of London.....	851		
Cyber C@re.....	955	Imperial College London.....	2123	RPS/Nautilus.....	843		
Datalog LWT, Inc.....	1246	Ingrain, Inc.....	1557	Ryan Directional Services.....	2151		
Dawson Geophysical Company.....	735	inTech Trailers.....	1355	Sable Petroleum Consultants, Inc.....	2527		
dGB Earth Sciences.....	1853	Integrated Geophysics Corporation.....	824	SAS Institute Inc., JMP Division.....	2618		
DHI Services, Inc.....	1157	Integrated Informatics, Inc.....	901	Saudi Aramco.....	1528		
Digital Formation.....	1824	Integrated Reservoir Solutions.....	853	Schlumberger.....	1443		
Dolan Integration Group.....	829	Intertek Westport Technology Center.....	1013	SciOptic USA.....	1206		
Dolphin Geophysical.....	1019	ION Geophysical Corporation.....	1043	SCM E&P Solutions, Inc.....	1925		
DownUnder GeoSolutions.....	1321	Isotech Laboratories, Inc.....	1753	Seismic Exchange, Inc.....	2201		
Drillinginfo, Inc.....	1523	iStore.....	1004	Selman & Associates.....	1230		
Dynamic Graphics, Inc.....	935	iSys—The Imaging Systems Group, Inc.....	1922	Senergy.....	1953		
E.A. Fischione Instruments.....	2118	Janice Evert Opals.....	1155	SEPM (Society for Sedimentary Geology).....	2551		
EAGE.....	2354	JEOL USA, Inc.....	1257	Sercel, Inc.....	1018		
Earthmoves Ltd.....	923	Kansas Geological Survey.....	2356	SGS Group Management Ltd.....	907		
EDGE Systems, LLC.....	1218	King Canyon Buffalo, Inc.....	1000	Shell Exploration & Production.....	1327		
EGI.....	2606	KOMODO DRAGON.....	1823	Southwest Research Institute.....	2545		
Elementar Americas, Inc.....	956	Kongsberg.....	2513	Spectro Analytical Instruments.....	1031		
Ellington & Associates, Inc.....	1752	LMKR GeoGraphix®.....	1225	Spectrum.....	1233		
EMGS.....	2413	Louisiana State University.....	818	Springer.....	2529		
Energy Careers.....	1154	Lynx Information Systems, Inc.....	954	StratoChem Services/Sirius XGC.....	2053		
ERCL.....	825	Marathon Oil Company.....	2218	StructureSolver.....	926		
ESG Solutions.....	1919	Maura's Treasure Box.....	1007	Subsurface Consultants & Associates, LLC.....	1248		
Explore the Floor.....	801	Micromeritics Instrument Corp.....	1954	System Development, Inc. (SDI).....	2507		
FairfieldNodal.....	2127	MicroSeismic, Inc.....	2443	Talisman Energy.....	713		
FEI Company.....	1135	MICRO-STRAT, INC.....	930	Target Laboratories.....	2456		
ffa.....	1956	Midland Valley.....	2242	TDI-Brooks International.....	2449		
Field Geo Services.....	1159	Migris AS.....	2057	Terra Domain Consulting.....	1059		
Fluid Inclusion Technologies.....	743	Mississippi State University.....	1258	Terra Guidance, LLC.....	909		
Forestry Suppliers, Inc.....	2518	MJ Systems.....	1030	TerraCore International.....	718		
FROGTECH.....	925	MultiClient Geophysical ASA.....	755	TERRASCIENCES, Inc.....	831		
Gems & Crystals Unlimited.....	919	Nanometrics Inc.....	1008				
GEO ExPro.....	2019	NAPE Expo.....	855				
		National Geothermal Data System.....	2357				
		Natural Creations.....	2318				

*Exhibitors current as of 25 February.

Exhibition Halls C/D/E

POSTER SESSIONS

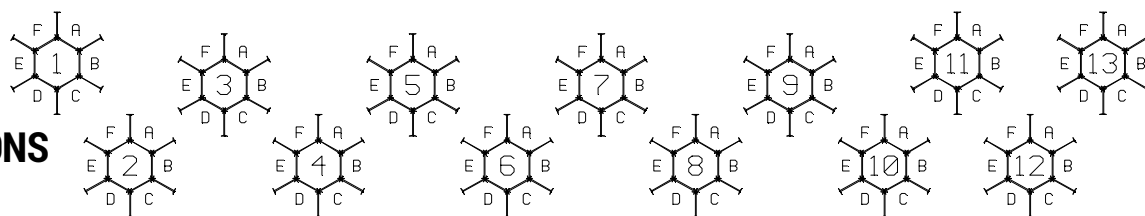

**AAPG
CENTER**

2627

MAIN AISLE

EXHIBITION FOOD COURT

MAIN ENTRANCE

REGISTRATION

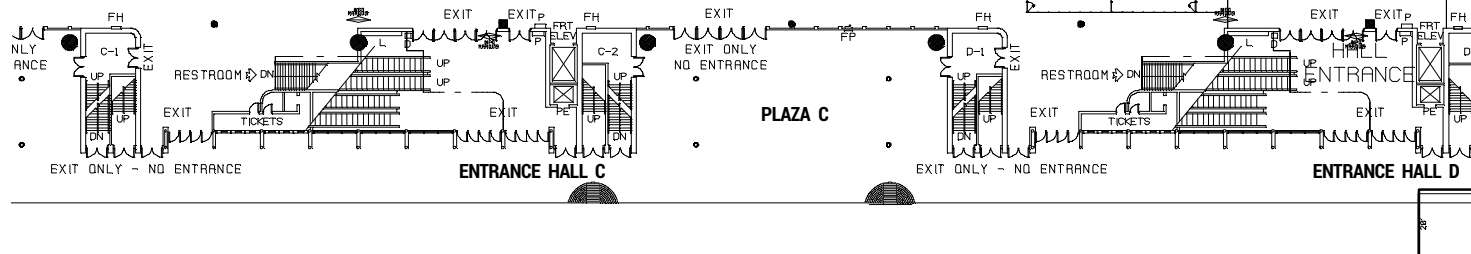

Play Explore the Floor for a chance to win a utility vehicle as well as daily prizes. Pick up your game card at ACE Registration and then get it punched at these participating exhibitors* as you explore the ACE Exhibition Hall.

*as of 7 March 2014. Check Gamecard for list of most current participating exhibitors.



Booth 2627

Booth 1523

Booth 950

Booth 800

Exhibition Halls C/D/E

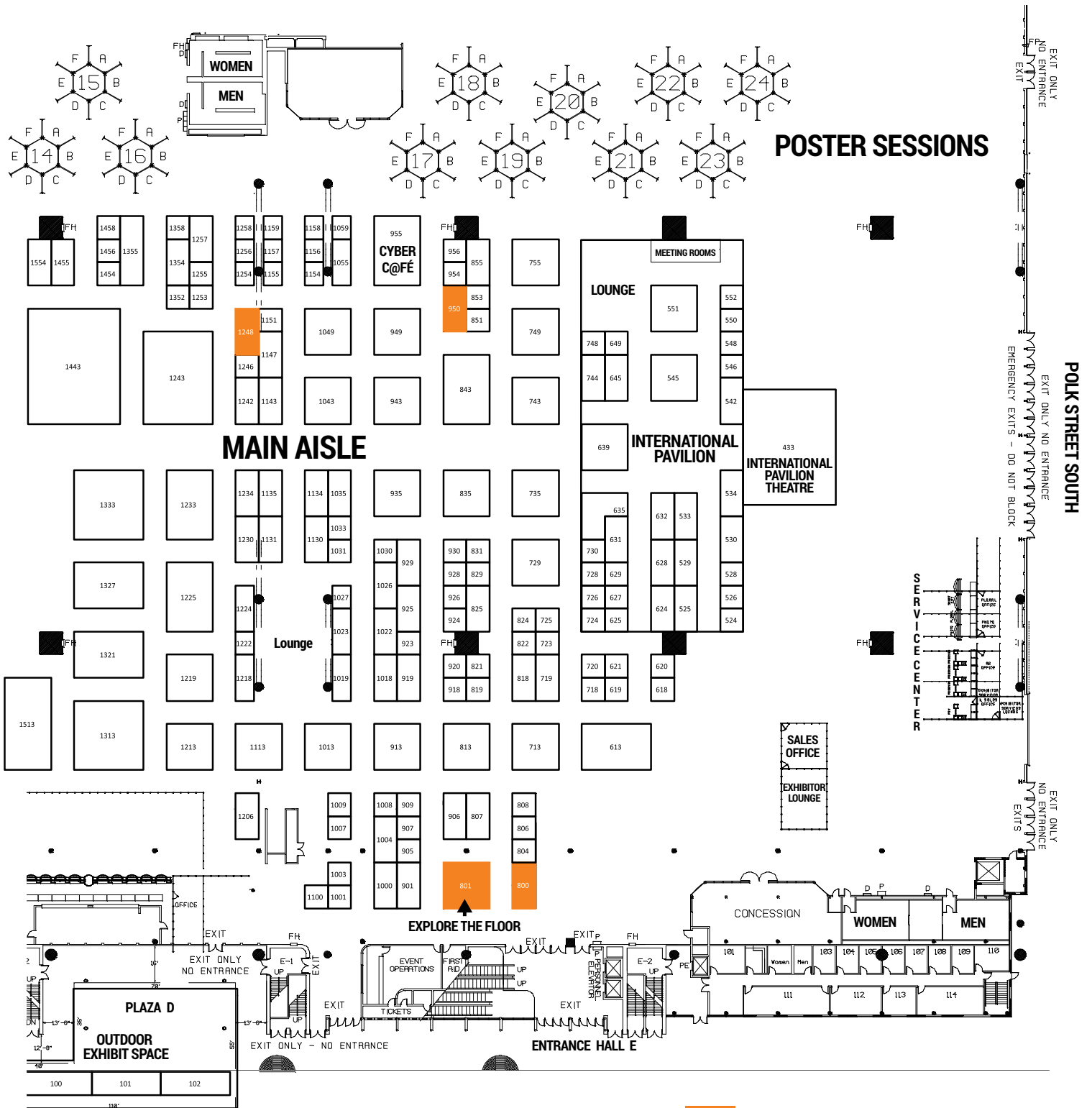

Booth 1248



Booth 2628



Booth 2218

Exhibitor Directory*

3GiG1352
1302 Waugh Drive #124
Houston, Texas 77019
Phone: +1 281 501 1860
E-mail: sean.glynn@3-gig.com
Contact: Sean Glynn
Website: www.3-gig.com

Intelligent Technology. Smart Business. We deliver Smart Process Applications that help O&G companies manage critical business processes, workflow and collaboration to improve decision-making.



AAPG Center.....2627
AAPG General Store
P. O. Box 979
Tulsa, Oklahoma 74101-0979
Phone: +1 918 560 2667
Fax: +1 918 560 2632
E-mail: kjodoin@aapg.org
Contact: Karla Jodoin
Website: http://store.aapg.org

AAPG Divisions
P. O. Box 979
Tulsa, Oklahoma 74101-0979
Phone: +1 918 584 2555
Fax: +1 918 560 2694
E-mail: nnewby@aapg.org
Contact: Norma Newby
Website: www.aapg.org

AAPG Education Department
P. O. Box 979
Tulsa, Oklahoma 74101-0979
Phone: +1 918 560 2650
Fax: +1 918 560 2678
E-mail: educate@aapg.org
Contact: Debbi Boonstra
Website: www.aapg.org/careers

AAPG Foundation
P. O. Box 979
Tulsa, Oklahoma 74101-0979
Phone: +1 918 560 2644
Fax: +1 918 560 2642
E-mail: foundation@aapg.org
Website: http://foundation.aapg.org

AAPG Global Events
P. O. Box 979
Tulsa, Oklahoma 74101-0979
Phone: +1 918 560 2617
Fax: +1 918 560 2684
E-mail: convene@aapg.org
Contact: Samantha Knowlton
Website: www.aapg.org/events

AAPG Membership
P. O. Box 979
Tulsa, Oklahoma 74101-0979
Phone: +1 918 584 2555
Fax: +1 918 560 2694
E-mail: vbeighle@aapg.org
Contact: Vicki Beighle
Web site: www.aapg.org

AAPG Sections & Regions
P. O. Box 979
Tulsa, Oklahoma 74101-0979
Phone: +1 918 560 9403
Fax: +1 918 560 9418
E-mail: cmcgowen@aapg.org
Contact: Carol McGowen
Website: www.aapg.org

Datapages
P. O. Box 979
Tulsa, Oklahoma 74101-0979
Phone: +1 918 560 2680
E-mail: vlindey@aapg.org
Contact: Valerie Lindsey
Website: www.datapages.com



Alaska Division of Oil and Gas.....2150
550 W. 7th Avenue, Suite 1100
Anchorage, Alaska 99501
Phone: +1 907 269 0137
Fax: +1 907 269 8942
E-mail: heather.heusser@alaska.gov
Contact: Heather Ann Heusser
Website: www.dog.dnr.state.ak.us/oil/
Manages Alaska's state lands for oil, gas and geothermal resources. Come learn about prospectivity and development opportunities throughout the state and how to bid in Alaska's area wide lease sales.

Allied Wireline Services, LLC928
3200 Wilcrest, Ste 170
Houston, Texas 77042
Phone: +1 713 343 7280
E-mail: scott.obeirne@alliedwireline.com
Contact: Scott O'Beirne
Website: www.alliedwireline.com
Allied provides wireline logging and perforating services. We have new equipment, experienced people and first class customer service. We operate in the Permian Basin, DJ Basin, Oklahoma and South Texas.

ALS Oil & Gas1513
6741 Satsuma Drive
Houston, Texas 77041
Phone: +1 281 782 5778
E-mail: rpotter@empirica-logging.com
Contact: Rob Potter
Website: www.alsoilandgas.com

ALT - Advanced Logic Technology1952
Zone Industrielle Solupla Bat A
Route De Niederpallen
Redange Sur Atter
Luxembourg
Phone: +352 23 649 289
E-mail: sales@alt.lu
Contact: Rien Corstanjje
Website: www.alt.lu
ALT - Advanced Logic Technology develops borehole logging systems & software. Products, include televiwer for cased hole applications, surface systems, WellCAD / CoreCAD software for core description, wireline & image processing.

Alto Americas 918
Alto Americas.....
Reconquista 672, 8° Floor
Buenos Aires C1003ABN
Argentina
Phone: +54 1148931112
Fax: +54 1148931109
E-mail: altoamericas@hytec.com.ar
Contact: Talía Berg
Website: www.hytecaltoamericas.com.ar
Alto Americas offers unmatched expertise in the collection, processing and interpretation of Remote Sensing space, airborne and field data for Oil & Gas intense and non-invasive exploration surveys.

Amplified Geochemical Imaging, LLC1213
210 Executive Drive, Suite 1
Newark, Delaware 19702-335
Phone: +1 302 266 2428
Fax: +1 302 266 2429
E-mail: davis@agisurveys.net
Contact: Kathy Davis
Website: www.agisurveys.net

Anadarko Petroleum Corporation.....2307
1201 Lake Robbins Drive
The Woodlands, Texas 77380
Phone: +1 832 636 2342
E-mail: katie.matula@anadarko.com
Contact: Katie Matula
Website: www.anadarko.com

ARKeX, Inc.2113
11490 Westheimer, Suite 850
Houston, Texas 77077
Phone: +1 713 425 6351
Fax: +1 713 783 0067
E-mail: enquiries@arkex.com
Contact: Paul Versnel
Website: www.arkex.com
ARKeX is a geophysical service company for the oil & gas exploration industry. It specialises in the acquisition, processing and interpretation Full Tensor Gravity Gradiometry (FTG) data.

Aspera, an IBM® Company.....2508
5900 Hollis Street, Suite E
Emeryville, California 94608
Phone: +1 510 849 2386
Fax: +1 510 868 8392
E-mail: melisa@asperasoft.com
Contact: Melisa Melcher
Website: www.asperasoft.com

Association for Women Geoscientists2626
12000 Washington Street, Suite 285
Thornton, Colorado 80241-3134
Phone: +1 303 412 6219
Fax: +1 303 253 9220
E-mail: Office@AWG.org
Contact: Mona Scott
Website: www.AWG.org
AWG is an organization of men and women who encourage the participation and professional growth of women in the geosciences. Link your talents with our network of geoscientists in industry, government and academia.



Badley Ashton America, Inc2327
Ashford V - Suite 375
14701 St Mary's Lane
Houston, Texas 77079
Phone: +1 281 4935988
E-mail: enquiries@badleyashton-america.com
Website: www.badleyashton-america.com
Reservoir geoscience consultancy providing specialist integrated studies, including petrography, reservoir quality analysis, core description, borehole image interpretation and reservoir-scale sedimentological and structural characterisation in convention.

Badley Geoscience Limited949
North Beck House
5 North Beck Lane
Hundleby, Spilsby PE23 5NB
United Kingdom
Phone: +44 1790 753472
Fax: +44 1790 753527
E-mail: info@badleys.co.uk
Website: www.badleys.co.uk
TrapTester™ can improve your interp-modeling-seal & fracture prediction workflow while OCTek assists New Ventures using unique gravity inversion to map crustal structure. Visit Badleys to find out how.

Baker Hughes1930
2929 Allen Parkway, Suite 2100
Houston, Texas 77019
Phone: +1 713 439 8600
Website: www.bakerhughes.com
Baker Hughes' technology and services allow clients to analyze their reservoirs and drill, evaluate, complete and produce oil and gas wells while managing operating expenses and maximizing reserve recovery.

Beicip, Inc.2435
1880 S. Dairy Ashford Suite 630
Houston, Texas 77077-4781
Phone: +1 281 293 8550
Fax: +1 281 293 8294
E-mail: joan.myskowski@beicip.com
Contact: Joan Myskowski
Website: www.beicip-inc.com

Bernard Instruments, Inc.2205
P.O. Box 820649
Houston, Texas 77077
Phone: +1 281 759 2815
Fax: +1 281 597 9725
E-mail: sserlin@bernardinst.com
Contact: Sandra Serlin
Website: www.bernardinst.com
New Virtual Petrography Scanning System

BGP, Inc2343
Fanyang Zhong Road 307
Zhuozhou City, Hebei Province 072750
China
Phone: +86 312 3821466
Fax: +86 10 81201392
E-mail: marketing@bpg.com.cn
Website: www.bpg.com.cn

BGP is one of the world's leading geophysical service companies. We are engaged in seismic data acquisition, processing, interpretation, reservoir geophysics, borehole seismic, micro-seismic, GME and multi-client surveys, equipment manufacturing and software.

BigC: Dino-Lite Scopes2120
20655 S. Western Avenue Suite 116
Torrance, California 90501
Phone: +1 310 618 9990
E-mail: Idominguez@bigc.com
Contact: Lance Dominguez
Website: www.bigc.com
Dino-Lite digital microscopes and eyepiece cameras provide high-quality microscopy video interfacing to PC and MAC with clear imaging.

*Exhibitors current as of 25 February.

Exhibitor Directory*

Bird Geophysical808
16903 Clan MacIntosh
Houston, Texas 77084
Phone: +1 281 463 3816
Fax: +1 281 463 7899
E-mail: mai@birdgeo.com
Contact: Mai Quach
Website: www.birdgeo.com

Blueback Reservoir Americas, LLC1455
1160 Dairy Ashford, Suite 600
Houston, Texas 77079
Phone: +1 832 327 5344
Fax: +1 281 619 7941
E-mail: lori.lake@blueback-reservoir.com
Contact: Lori Lake
Website: www.blueback-reservoir.com
Blueback Reservoir is a fast growing technology company delivering G&G consulting services, geoscience software solutions and Petrel project and data management services to the oil & gas industry.

Brown Technical1254
1517 San Jacinto
Houston, Texas 77002
Phone: +1 713 652 3937
Fax: +1 888 702 9019
E-mail: noah@brownbookshop.com
Contact: Noah Davis
Website: www.browntechnical.org

Bruker Corporation906
5465 East Cheryl Parkway
Madison, Wisconsin 53711
Phone: +1 608 276 3087
Fax: +1 608 276 3006
E-mail: kodi.morton@bruker-axs.com
Contact: Kodi Morton
Website: www.bruker.com
Bruker offers advanced solutions to support geologists and mining prospectors in locating and analyzing deposits for elemental and crystalline phase composition, reliably delivering high end analysis.

Bureau of Safety & Environmental Enforcement2522
1201 Elmwood Park Boulevard
New Orleans, Louisiana 70123
Phone: +1 504 736 2588
E-mail: leslie.wilson@bsee.gov
Contact: Leslie Wilson
Website: www.bsee.gov

C&C Reservoirs, Inc1035
10333 Harwin Drive Suite 270
Houston, Texas 77056
Phone: +1 713 776 3872
Fax: +1 713 776 8289
E-mail: cindyc@ccreservoirs.com
Contact: Cindy Chavarria
Website: www.ccreervoirs.com

Camera Wings Aerial Photography2455
11905 Lincolnshire Drive
Austin, Texas 78758
Phone: +1 512 924 3773
E-mail: robert@camerawings.com
Contact: Robert Youens
Website: www.camerawings.com

Carl Zeiss Microscopy, LLC2219
One Zeiss Drive
Thornwood, New York 10594-1939
Phone: +1 800 233 2343
E-mail: micro@zeiss.com
Contact: Karin Salerno
Website: www.zeiss.com/microscopy
Carl Zeiss Microscopy products include light, electron and ion microscopes, digital cameras, confocal systems and software solutions.

cEOR Alliance c/o IFP Canada2420
810 744 4th Avenue SW
Calgary, Alberta T2P 3T4
Canada
Phone: +1 587 897 0907
E-mail: patrick.dwyer@ifp-canada.com
Contact: Patrick Dwyer
Website: www.ifp-canada.com

CGG Veritas Services1543
10300 Town Park Drive
Houston, Texas 77072
Phone: +1 832 351 8958
E-mail: lynne.asher@cgg.com
Contact: Lynne Asher
Website: www.cgg.com



Chemostrat, Inc2119
750 Bering Drive
Suite 550
Houston, Texas 77057
Phone: +1 832 252 7200
E-mail: millywright@chemostrat.com
Contact: Milly Wright
Website: www.chemostrat.com
The Chemostrat Group are a global provider of geological solutions. We have a comprehensive service portfolio aimed at providing cost effective solutions to the upstream oil and gas industry.

Cherokee Trailers2554
11301 South I-44 Service Road
Oklahoma City, Oklahoma 73173
Phone: +1 405 691 8222
Fax: +1 405 691 4071
E-mail: andybeam@cherokeetrailers.net
Contact: Andy Beam
Website: www.cherokeetrailers.com
We manufacture all aluminum custom oilfield trailers, our clients are some of the largest oilfield service companies in the industry. Contact Andy Beam for your custom quote today.

Cholla Petroleum, Inc813
5949 Sherry Lane
Dallas, Texas 75225-8060
Phone: +1 214 692 7052
E-mail: gideon@chollapetro.com
Contact: Gideon Powell
Website: www.chollapetro.com

CIPEG- University of Leeds1151
School of Earth and Environment
Leeds, LS29JT
United Kingdom
Phone: +44 113 343 4938
Fax: +44 113 343 5259
E-mail: cipeg@leeds.ac.uk
Contact: Samantha Haynes
Website: http://cipeg.leeds.ac.uk

Colorado School of Mines Dept. of Geology & Geological Engineering2457
1516 Illinois Street
Golden, Colorado 80401
Phone: +1 303 273 3978
Fax: +1 303 273 3859
E-mail: dcockbur@mines.edu
Contact: Debbie Cockburn
Website: geology.mines.edu
CSM Department of Geology & Geological Engineering is a premier applied geoscience program. Students receive training in geology, geophysics, petroleum engineering, petrophysics and geochemistry, built on a solid foundation in science and mathematics.

Columbine Logging804
2385 South Lipan Street
Denver, Colorado 80223
Phone: +1 303 289 7764
E-mail: marla.kula@columbinelogging.com
Contact: Marla Kula
Website: www.columbinelogging.com
In business to make better wells, so everyone profits.

Concho Resources613
600 W. Illinois
Midland, Texas 79701
Phone: +1 432 221 0398
Fax: +1 432 221 0855
E-mail: brobnet@concho.com
Contact: Brooke Robnett
Website: www.conchoresources.com

ConocoPhillips729
P.O. Box 290-03
Bartlesville, Oklahoma 74003
Phone: +1 718 661 4150
E-mail: melissa.loyd-furnas@conocophillips.com
Contact: Melissa Furnas
Website: www.conocophillips.com

Core Laboratories835
6316 Windfern
Houston, Texas 77040
Phone: +1 713 328 2673
Fax: +1 713 328 2190
E-mail: elliot.wall@corelab.com
Contact: Elliot Wall
Website: www.corelab.com

Cornerstone Minerals, LLC2353
52 No. Lexington Ave
Asheville, North Carolina 28801
Phone: +1 800 269 0802
E-mail: yogi@cornerstoneminerals.com
Contact: Greg Turner
Website: www.cornerstoneminerals.com
Cornerstone is a purveyor of Natural Art: Mineral Specimens and Gems, Emeralds, Fossils, Meteorite and Hand-Crafted Jewelry. Visit Our Store: DOWNTOWN Asheville NC. Join our "Collector Group."



Corporate Hospitality Services2255
125 E John Carpenter Freeway, Suite 525
Irving, Texas 75038
Phone: +1 214 845 5720
E-mail: dcarroll@corphosp.com
Contact: Deidre Carroll
Website: www.chshotelrooms.com
CHS is a third party lodging provider, finding solutions for your workforce crew housing needs. At a fraction of the cost. Call us! +1 214 845 5720.

Cossey and Associates2533
P.O. Box 1510
Durango, Colorado 81302
Phone: +1 970 385 4800
Fax: +1 970 385 4800
E-mail: cosseygeo@aol.com
Contact: Steve Cossey
Website: www.cosseygeo.com

Crescent Geo1033
2500 Wilcrest Drive, Suite 202
Houston, Texas 77042
Phone: +1 713 278 0400
Fax: +1 713 278 0409
E-mail: info@crescentgeo.com
Contact: Amir Zaman
Website: www.crescentgeo.com
Comprehensive seismic imaging services for new and vintage 2-D, 3-D, and Multi-C land, transition, and marine data. Expert team with experience throughout the US and 45 nations on six continents.

Crown Geochemistry, Inc913
P.O. Box 628
Burns Flat, Oklahoma 73624
Phone: +1 580 562 4670
Fax: +1 580 562 4672
E-mail: dee@crowngeo.com
Contact: Dee Hall
Website: www.crowngeochemistry.com

Datalog LWT, Inc.1246
10707-50 Street SE
Calgary, Alberta T2C 3E5
Canada
Phone: +1 403 998 1966
Fax: +1 403 287 3110
E-mail: doug.kozak@datalogtechnology.com
Contact: Doug Kozak
Website: www.datalogtechnology.com

Dawson Geophysical Company735
508 W Wall St., Ste 800
Midland, Texas 79701
Phone: +1 432 684 3000
Fax: +1 432 684 3030
E-mail: info@dawson3d.com
Website: www.dawson3d.com
Dawson Geophysical Company provides onshore seismic data acquisition services in North America. The company acquires and processes 2-D, 3-D and multi-component seismic data for various clients.

*Exhibitors current as of 25 February.

Exhibitor Directory*

dGB Earth Sciences1853
1 Sugar Creek Center Blvd.
Sugar Land, Texas 77478
Phone: +1 281 240 3939
Fax: +1 281 240 3944
E-mail: Gary.Smith@dgbes.com
Contact: Gary Smith
Website: www.dgbes.com
dGB develops: OpendTect, an open source seismic interpretation system for processing, visualization and interpreting seismic data: Advanced seismic analysis workflows: Provision of seismic service work and custom software development.

DHI Services, Inc.....1157
33502 SH 249
Pinehurst, Texas 77362
Phone: +1 218 766 1022
Fax: +1 281 259 0260
E-mail: jsolheim@dhiservices.com
Contact: Jeff Solheim
Website: www.dhiservices.com

Digital Formation1824
999 18th Street
Denver, Colorado 80202
Phone: +1 303 770 4235
Fax: +1 303 770 0432
E-mail: Info@DigitalFormation.com
Contact: Dominic Holmes
Website: www.digitalformation.com/index.htm
Digital Formation has decades of experience and has used this experience to develop leading software. By providing consulting services with our software, we have developed a toolbox of products for use by everyone.

Dolan Integration Group829
2520 55th Street, Suite 101
Boulder, Colorado 80301
Phone: +1 303 531 2941
E-mail: mdolan@digforenergy.com
Contact: Michael Dolan
Website: www.digforenergy.com
Dolan Integration Group (DIG) is an energy consulting company that provides geochemical consulting, geochemical database services and a fully functioning stable isotope laboratory. Check out our QuickStart (tm) line of products!

Dolphin Geophysical1019
Heathervale House
Vale Avenue
Tunbridge Wells, Kent TN1 1DJ
United Kingdom
Phone: +44 (0) 1892 701000
Fax: +44 (0) 1892 701001
E-mail: info@dolphingeo.com
Contact: Gina Merrett
Website: www.dolphingeo.com
Dolphin Geophysical is a global, full-range supplier of marine geophysical services. Dolphin operates a fleet of new generation, high capacity seismic vessels and offers contract seismic surveys, Multi-Client projects, processing services and software.

DownUnder GeoSolutions.....1321
1776 Yorktown Suite 580
Houston, Texas 77056
Phone: +1 832 582 3221
E-mail: jessicas@dugeo.com
Contact: Jessica Smyth
Website: www.dugeo.com

Drillinginfo, Inc.....1523
P.O. Box 5545
Austin, Texas 78763
Phone: +1 512 659 8127
E-mail: polvera@drillinginfo.com
Contact: Patricia Olvera
Website: www.drillinginfo.com
Drillinginfo accelerates workflows and critical decision processes for the O&G industry resulting in faster, smarter, safer E&P of resources with a full array of intelligence and analysis platforms.



Dynamic Graphics, Inc935
1015 Atlantic Avenue
Alameda, California 94501
Phone: +1 510 522 0700
Fax: +1 510 522 5670
E-mail: sue@dgi.com
Contact: Susan Brooks
Website: www.dgi.com

E.A. Fischione Instruments2118
9003 Corporate Circle
Export, Pennsylvania 15632
Phone: +1 724 325 5444
Fax: +1 724 325 5443
E-mail: pe_fischione@fischione.com
Contact: Paul Fischione
Website: www.fischione.com

EAGE2354
De Molen 42
Houten 3990 DB
Netherlands
Phone: +31 88 995 5055
Fax: +31 30 634 3524
E-mail: eage@eage.org
Website: www.eage.org
EAGE is a professional association for geoscientists and engineers. Founded in 1951, it is an organization with a worldwide membership (around 17,000 members), providing a global network of commercial and academic professionals.

Earthmoves Ltd.....923
38-42 Upper Park Road
Camberley, Surrey GU15 2EF
United Kingdom
Phone: +44 1276671772
Fax: +44 1276517451
E-mail: i.davison@earthmoves.co.uk
Contact: Ian Davison
Website: www.earthmoves.co.uk
Earthmoves Ltd. specialises in frontier oil exploration and salt tectonics. We produce geology and hydrocarbon prospectivity reports in ArcGIS on the Atlantic Margins, Interior Rifts of Africa and the East African Margin.



EDGE Systems, LLC1218
2002 Timberloch Place, Suite 525
The Woodlands, Texas 77380
Phone: +1 281 787 4278
E-mail: jparsons@edgelog.com
Contact: John Parsons
Website: www.edgelog.com
EDGE Systems provides Geosteering and Remote Logging services to energy companies in addition to rental gas analyzer systems and software to mud logging companies.

ELGI.....2606
10 Sussex Road
Glenmont, New York 12077
Phone: +1 518 439 8447
Fax: +1 518 439 8582
E-mail: e.eslinger@gmail.com
Contact: Eric Eslinger
Website: www.ericgeoscience.com
Petrophysical software, petrophysical consulting, siliciclastic petrology and diagenesis consulting.

Elementar Americas, Inc956
520 Fellowship Road Suite D-408
Mount Laurel, New Jersey 8054
Phone: +1 856 787 0022
Fax: +1 856 787 0055
E-mail: s_novella@elementar-inc.com
Contact: Sharon Novella
Website: www.chnos.com

Ellington & Associates, Inc1752
1414 Lumpkin Road
Houston, Texas 77043
Phone: +1 713 956 2838
Fax: +1 713 481 5333
E-mail: dougk@ellingtongeologic.com
Contact: Doug Kneis
Website: www.ellingtongeologic.com
Ellington provides geological, geochemical, paleontological and personnel solutions to the global oil and gas industry. Our goal is to acquire the best data from your samples to ensure project success.

EMGS2413
Stiklestadveien 1
Trondheim N-7041
Norway
Phone: +47 73 56 88 10
E-mail: jtinder@emgs.com
Contact: Jason Tinder
Website: www.emgs.com

Energy Careers1154
2925 Briar Park, Ste 1111
Houston, Texas 77042
Phone: +1 713 335 5400
Fax: +1 713 266 3070
E-mail: jkroon@energycareers.com
Contact: Jason Kroon
Website: www.energycareers.com

ERCL825
Dragon Court Henley
15 Station Road
Henley-on-Thames Oxon, RG9 1AT
United Kingdom
Phone: +44 1491 578117
Fax: +44 1491 5758229
E-mail: debbie.corcoran@ercl.com
Contact: Debbie Corcoran
Website: www.ercl.com

ESG Solutions1919
10815 Woodedge Drive
HOUSTON, Texas 77070
Phone: +1 800 813 4406
E-mail: marc.sandaluk@esg.ca
Contact: Marc Sandaluk
Website: www.esgsolutions.com
ESG Solutions is a leader in microseismic monitoring solutions. Our integrated approach uses geological analysis to provide a more complete understanding of fracture effectiveness and SRV.

FairfieldNodal.....2127
1111 Gillingham Lane
Sugar Land, Texas 77478
Phone: +1 281 275 7500
Fax: +1 281 275 7550
E-mail: ddryer@FairfieldNodal.com
Contact: Debra Dryer
Website: www.fairfield.com



FEI Company1135
5350 NE Dawson Creek Drive
Hillsboro, Oregon 97124
Phone: +31 65 136 8725
Fax: +31 40 235 6634
E-mail: Anna.Shestakova@fei.com
Contact: Anna Shestakova
Website: www.fei.com
FEI is leading provider of digital rock analysis systems and software for research and industry. Acquisition of Lithicon provides leading-edge digital rock technology and pore-scale micro computed tomography solution to oil&gas companies.

ffa1956
Northpoint, Suite E3, Exploration Drive
Aberdeen, AB23 8HZ
United Kingdom
Phone: +44 1224 825084
E-mail: arussell@ffa-geosciences.com
Contact: Audrey Russell
Website: www.ffa.co.uk

Field Geo Services1159
533 Bogart Lane Unit A
Grand Junction, Colorado 81505
Phone: +1 970 261 2921
Fax: +1 970 424 5163
E-mail: clarissa.field@fieldgeoservices.com
Contact: Clarissa Field
Website: www.fieldgeoservices.com

Fluid Inclusion Technologies.....743
2217 N. Yellowwood Avenue
Broken Arrow, Oklahoma 74012
Phone: +1 918 461 8984
Fax: +1 918 461 2085
E-mail: j.lawnick@fittulsa.com
Contact: Jim Lawnick
Website: www.fittulsa.com

Forestry Suppliers, Inc2518
205 W. Rankin St.
Jackson, Mississippi 39201
Phone: +1 800 647 5368
Fax: +1 800 543 4203
E-mail: fsi@forestry-suppliers.com
Contact: Brigg Abercrombie
Website: www.forestry-suppliers.com
Quality geology field/lab equipment; rock picks, hammers, sieves, leather field cases; soil sampling tools; hydrology and water quality instruments; water samplers and test equipment; surveying and engineering instruments and more.

*Exhibitors current as of 25 February.

Exhibitor Directory*

- FROGTECH**.....925
P.O. Box 250 - 17F, Level 1
2 King Street
Deakin West 2600
Australia
Phone: +61 0 2 6283 4800
Fax: +61 0 2 6283 4801
E-mail: phenley@frogtech.com.au
Contact: Phil Henley
Website: www.frogtech.com.au
- Gems & Crystals Unlimited**.....919
3144 Havenridge Ct.
Atlanta, Georgia 30319
Phone: +1 404 780 0027
E-mail: jeweler@mindspring.com
Contact: Chuck Henley
Website: www.gemsandcrystalsunlimited.com
- GEO ExPro**2019
15 Palace Place Mansions
Kensington Court
London W85BB
United Kingdom
Phone: +44 790 9915513
E-mail: Kirsti.karlsson@geoexpro.com
Contact: Kirsti Karlsson
Website: www.geoexpro.com
- GeoCare Benefits Program**.....2627
1155 Eugenia Place
Carpinteria, California 93013
Phone: +1 800 337 3140
Fax: +1 805 566 1042
E-mail: cdavoli@agia.com
Contact: Claudia Davoli
Website: www.geocarebenefits.com
AAPG's GeoCare Benefits Program offers you and your family a wide range of insurance plans — including coverage for your life, health, auto/home. Our knowledgeable and professional staff will be happy to help.
- Geochemical Solutions International, Inc.**.....924
P.O. Box 90219
Houston, Texas 77290
Phone: +1 281 586 0661
Fax: +1 281 586 0662
E-mail: info@geochemsol.com
Contact: Nelda Adkins
Website: www.geochemsol.com
- GeoEdges, Inc.**.....2251
139 Lake Linnet Close SE
Calgary, Alberta T2J 2H9
Canada
Phone: +1 403 870 8122
E-mail: joelharding@geoedges.com
Contact: Joel Harding
Website: www.geoedges.com
- Geofacets from Elsevier**1554
Radarweg 23
Amsterdam 1043 NX
Netherlands
Phone: +31 20 485 3899
E-mail: K.Rietveld@elsevier.com
Contact: Kinga Rietveld
Website: www.elsevier.com
- GeoFrontiers Corporation**1659
5130 Boyd Boulevard Suite A
Rowlett, Texas 75088-3965
Phone: +1 972 412 7939
E-mail: aapg3@geofrontiers.com
Contact: Gary Rice
Website: www.geofrontiers.com
GeoFrontiers provides quality geochemical exploration services worldwide. Direct hydrocarbon sampling, sample analysis, mapping, reporting and data integration enhance almost any exploration project.
- Geohub**.....2207
Rua Victor Civita 66 Bl. 2 Ed. 4
Sala 528 Rio Office Park
Rio de Janeiro
Brazil
Phone: +55 21 9969 6543
E-mail: christianlopes@geohub.com.br
Contact: Christiano Lopes
Website: www.geohub.com.br
- Geoimage88, Inc.**.....920
Room 3502 Capital Mansion
No. 6 Xin Yuan Nan Lu Chao Yang District
Beijing 100004
China
Phone: +86 10 8483903
Fax: +86 10 8483953
E-mail: lisa@geoimage88.com
Contact: Lisa Huang
Website: www.geoimage88.com
- Geokinetics**.....1333
1500 CityWest Blvd, Suite 800
Houston, Texas 77042
Phone: +1 281 848 6831
E-mail: louise.cooper@geokinetics.com
Contact: Louise Cooper
Website: www.geokinetics.com
- Geologic Data Systems, Inc.**.....1022
2145 South Clermont Street
Denver, Colorado 80222
Phone: +1 303 837 1699
Fax: +1 303 837 1698
E-mail: pferguson54@aol.com
Contact: Pamela Ferguson
Website: www.geologicdata.com
- geoLOGIC systems**.....1113
900, 703-6th Avenue SW
Calgary, Alberta T2P0T9
Canada
Phone: +1 403 262 1992
Website: www.geoLOGIC.com
For three decades, geoLOGIC has provided professionals in the oil and gas industry with the superior data and integrated software solutions needed to make better decisions, every step of the way.
- Geologix Limited**.....719
Rosebery Court St. Andrews Business Park
Norwich Norfolk NR7 0HS
United Kingdom
Phone: +44 1603 706900
Fax: +44 1603 706901
E-mail: tracey@dancydynamics.com
Contact: Tracey Dancy
Website: www.geologix.com
- Geomage, Inc.**.....2405
11011 Richmond Avenue, Suite 225
Houston, Texas 77042
Phone: +1 832 767 5918
Fax: +1 832 767 3596
E-mail: info@geomage.com
Website: www.geomage.com
Geomage is a global company that develops and provides advanced seismic processing technologies and services, among them are 2-D/3-D PSTM, Fracture Detection, Depth Imaging and Multiple Attenuation for oil and gas companies worldwide.
- Geomap Company**1143
1100 Geomap Lane
Plano, Texas 75074
Phone: +1 972 578 0571
Fax: +1 972 424 5533
E-mail: tmorgan@geomap.com
Contact: Trey Morgan
Website: www.geomap.com
Geomap Company provides customers with objective interpretations that save time and money when investigating new areas. Geologic Mapping Service and Library Memberships available.
- GeoMark Research**943
9748 Whithorn Drive
Houston, Texas 77095
Phone: +1 281 856 9333
Fax: +1 281 856 2987
E-mail: jtaylor@geomarkresearch.com
Contact: Jaclyn Taylor
Website: www.geomarkresearch.com
- Geo-Microbial Technologies (GMT)**1234
320 East Main Street
Ochelata, Oklahoma 74051
Phone: +1 918 535 2281
Fax: +1 918 535 2564
E-mail: danielh@gmtgeochem.com
Contact: Daniel Hitzman
Website: www.gmtgeochem.com
- Geomodeling Technology Corp**1857
1100, 665-8 Street SW
Calgary, Alberta T2P 3K7
Canada
Phone: +1 403 262 9172
Fax: +1 403 262 9171
E-mail: media@geomodeling.com
Contact: Marion Maurer
Website: www.geomodeling.com
- Geophysical Insights, LLC**2157
c/o Advertas LLC
P.O. Box 821272
Houston, Texas 77282
Phone: +1 281 496 2300
E-mail: hal.green@geoinights.com
Contact: Hal Green
Website: www.geoinights.com
- GeoResources STC**.....2632
Im Neuenheimer Feld 234
Heidelberg 69120
Germany
Phone: +49 6221 545335
Fax: +49 6221 545503
E-mail: jaege@georesources.de
Contact: Hartmut Jäger
Website: www.georesources.de
Consultancy for hydrocarbon exploration of conventional and unconventional HC systems worldwide. Focus on new workflows in source rock studies (optical kerogen analysis), maturation studies, diagenetic development of reservoirs and hydrocarbon system analysis.
- GEOS4**2524
Peter-Huchel-Chaussee 88
Michendorf 14552
Germany
Phone: +49 331 288 1780
Fax: +49 331 288 1782
E-mail: huebner@geos4.com
Contact: Andreas Huebner
Website: www.geos4.com
- GeoScienceWorld**.....2322
4220 King Street
Alexandria, Virginia 22302-1502
Phone: +1 703 379 2480
E-mail: anderson@geoscienceworld.org
Contact: Angie Anderson
Website: www.geoscienceworld.org
- GeoSteering, LLC**2419
4211 Lake Terrace Court
Missouri City, Texas 77459
Phone: +1 281 794 5449
E-mail: sue@geosteering.com
Contact: Sue Bruce
Website: www.geosteering.com
- GeoTech & Design**.....1100
7171 Highway 6 North
Houston, Texas 77095
Phone: +1 281 858 7100
Fax: +1 281 500 8534
E-mail: heather.wilson@geotechmap.net
Contact: Heather Wilson
Website: www.geotechmap.net
- GETECH**1049
3000 Wilcrest Drive Ste 155
Houston, Texas 77042
Phone: +1 713 979 9900
Fax: +1 713 979 9960
E-mail: gng@getech.com
Contact: Graham Gifford
Website: www.getech.com

*Exhibitors current as of 25 February.

Exhibitor Directory*



Global Geophysical Services2232
13927 South Gessner Road
Missouri City, Texas 77489
Phone: +1 713 972 9200
Fax: +1 713 972 1008
E-mail: jessica.kuhlman@globalgeophysical.com
Contact: Jessica Kuhlman
Website: www.globalgeophysical.com
Global Geophysical provides integrated geoscience and engineering data solutions to the global O&G industry including high-resolution RG-3D seismic data acquisition, microseismic monitoring, data processing and interpretation, E&P Services and Multi Client data.

Golder Associates1131
18300 NE Onion Hill Road, Ste 200
Redmond, Washington 98052
Phone: +1 425 883 0777
E-mail: clschaefer@golder.com
Contact: Carly Schaefer
Website: www.golder.com

Graphic Controls1158
400 Exchange Street
Buffalo, New York 14204
Phone: +1 800 669 1535
Website: www.graphiccontrols.com
Graphic Controls is the leading supplier of recording consumables to the oil and gas industry. Our Well Logging charts are designed to maximize the performance of all OEM log printers in the market.

Green Imaging Technologies1358
2024 Lincoln Rd.
Fredericton, New Brunswick E3B 8M7
Canada
Phone: +1 506 458 9992
Fax: +1 506 458 9615
E-mail: jenny.jones@greenimaging.com
Contact: Jenny Jones
Website: www.greenimaging.com

Green River Stone Company2459
480 West 1400 North Suite B104
Logan, Utah 84341
Phone: +1 763 551 0001
Fax: +1 435 713 4417
E-mail: glaco@greenriverstone.com
Contact: Greg Laco
Website: www.greenriverstone.com
Green River Stone Company is a pioneer in home design, creating one-of-a-kind, premium artwork and home décor products out of the world's most exclusive and highest quality 50 million year old fossil stone.

Gustavson Associates, LLC723
5757 Central Avenue, Suite D
Boulder, Colorado 80301
Phone: +1 303 443 2209
Fax: +1 303 443 3156
E-mail: rprentice@gustavson.com
Contact: Rob Prentice
Website: www.gustavson.com

Halliburton1713
3000 N. Sam Houston Pkwy E.
Houston, Texas 77032
Phone: +1 281 871 4000
Website: www.halliburton.com
Halliburton is one of the world's largest providers of products & services to the energy industry. With more than 75,000 employees, the company serves the upstream oil and gas industry throughout the lifecycle of the reservoir.

Hart Energy Publishing1918
1616 South Voss, Suite 1000
Houston, Texas 77057
Phone: +1 713 260 1067
Fax: +1 713 840 8585
E-mail: bmiller@hartenergy.com
Contact: Bill Miller
Website: www.EPmag.com

Hess Corporation2259
1501 McKinney Street
Houston, Texas 77010
Phone: +1 713 496 7138
Fax: +1 713 496 8046
E-mail: kseay@hess.com
Contact: Kristen Seay
Website: www.hess.com

HORIBA Scientific1454
3880 Park Avenue
Edison, New Jersey 8820
Phone: +1 732 494 8660
Fax: +1 732 549 5125
E-mail: diane.surine@horiba.com
Contact: Diane Surine
Website: www.horiba.com/scientific

Horizon Well Logging, LLC1354
7136 S Yale Avenue Suite 414
Tulsa, Oklahoma 74136
Phone: +1 918 284 7963
Fax: +1 866 534 4559
E-mail: january.davis@hzmud.com
Contact: January Davis
Website: www.hzmud.com

Horizontal Solutions International2253
2245 Keller Way Suite 340
Carrollton, Texas 75006
Phone: +1 972 416 1626
Fax: +1 972 416 5165
E-mail: ggunn@horizontalsi.com
Contact: George Gunn
Website: www.horizontalsi.com
Horizontal Solutions International provides geonavigation and geosteering consulting services, reporting services, geologic expertise and geosteering guidance software (LatNavNet) to keep the oil and gas industry in-zone and achieve maximize target penetration.

Houston Geological Society2634
14811 St. Mary's Lane, Suite 250
Houston, Texas 77079
Phone: +1 281 367 0357
Fax: +1 281 298 5293
E-mail: bill@masonenergy.com
Contact: William Mason
Website: www.hgs.org



HRH Geology929
2500 CityWest Boulevard, Suite 320
Houston, Texas 77042
Phone: +1 713 267 2224
E-mail: kevin.munro@hrhgeology.com
Website: www.hrhgeology.com
Leading solutions provider for operational geology. Find out about the Gravitas Software suite (including Winlog; the world's leading log drawing solution) and GeoPlacer.com specialized geological recruitment & manpower for the oil & gas industry.

Hydrocarbon Data Systems, Inc.2543
P.O. Box 41508
Houston, Texas 77241
Phone: +1 713 690 0556
Fax: +1 713 690 0558
E-mail: billmanley@hds-log.com
Contact: Bill Manley
Website: www.hds-log.com

iBall Instruments950
30 E. Campbell St. Ste. 250
Edmond, Oklahoma 73003
Phone: +1 405 844 1080
E-mail: michelle.nesbit@bloodhoundrentals.com
Contact: Michelle Nesbit
Website: www.iballinstruments.com



IHRDC2407
535 Boylston Street, Floor 12
Boston, Massachusetts 02116
Phone: +1 617 536 0202
Fax: +1 617 536 4396
E-mail: thrash@ihrdc.com
Contact: Tim Thrash
Website: www.ihrdc.com
IHRDC has been a global leader in training and competency management for the oil and gas industry for more than 40 years, offering the best Instructional Programs, e-Learning resources, and Competency Management services available.

IHS1843
5333 Westheimer Road
Houston, Texas 77056
Phone: +1 713 369 0303
E-mail: sales.energy@ihs.com
Contact: Kenedy Hughes
Website: www.ihs.com
IHS offers products and solutions for all aspects of your oil and gas asset management workflow from strategic planning through exploration, production and delivery. Visit booth 1843 to learn more about our offerings.

IKON Mining & Exploration2429
P.O. Box 2620
Fallbrook, California 92088
Phone: +1 760 723 3484
Fax: +1 760 723 3984
E-mail: ikonmining@gmail.com
Contact: Mary Fong Walker

Ikon Science2333
11011 Richmond Avenue, Suite 210
Houston, Texas 77042
Phone: +1 713 914 0300
Fax: +1 713 914 0301
E-mail: jobrien@ikonscience.com
Contact: Julianne O'Brien
Website: www.ikonscience.com
Ikon builds solutions & provides reliable quantitative subsurface predictions for the most challenging E&P problems worldwide, through a culture of bold innovation & a unique approach to cross-discipline collaborative workflows.

Imperial College London2123
Dept of Earth Science & Engineering
London SW7 2BP
United Kingdom
Phone: +44 0 207 594 6445
Fax: +44 0 207 594 7444
E-mail: s.luther@imperial.ac.uk
Contact: Shashi Luther
Website: www3.imperial.ac.uk

Ingrain, Inc.1557
3733 Westheimer, Ste 300
Houston, Texas 77027
Phone: +1 713 993 9795
Fax: +1 713 993 9918
E-mail: nora@ingrainrocks.com
Contact: Nora Villarreal
Website: www.ingrainrocks.com

intech Trailers1355
1940 W. Market Street
Nappanee, Indiana 46550
Phone: +1 574 773 9536
E-mail: nvilamaa@intechtrailers.com
Contact: Nik Vilamaa
Website: www.intechtrailers.com

Integrated Geophysics Corporation824
50 Briar Hollow Lane, Suite 400W
Houston, Texas 77027
Phone: +1 713 680 9996
E-mail: steve.stephens@igcworld.com
Contact: Steve Stephens
Website: http://igcworld.com
Potential fields, integrated geological and geophysical interpretation services; identifying goals, acquisition, interpretation and integration of a wide range of geological and geophysical data.

Integrated Informatics, Inc901
2100 W. Loop South, Suite 900
Houston, Texas 77027
Phone: +1 403 619 8926
E-mail: gis@integrated-informatics.com
Contact: Jason Humber
Website: www.integrated-informatics.com
Integrated Informatics, Inc. is a leading consultancy for GIS implementation and development. Integrated Informatics provides spatial data management, workflow and process automation, and custom mapping solutions to the Energy and Natural Resource sectors.

Integrated Reservoir Solutions Limited853
Unit B5, Evans Easy Space, Zone 1
Deeside Industrial Park
Deeside CH5 2Jz
United Kingdom
Phone: +44 0 1244 283310
Fax: +44 0 1244 289434
E-mail: phyllis.wilkinson@iresltd.com
Contact: Phyllis Wilkinson
Website: www.iresltd.com

*Exhibitors current as of 25 February.

Exhibitor Directory*

- Intertek Westport Technology Center1013
6700 Portwest Drive
Houston, Texas 77024
Phone: +1 713 479 8508
Fax: +1 713 864 9357
E-mail: david.shaw@intertek.com
Contact: David Shaw
Website: www.intertek.com
- ION Geophysical Corporation.....1043
2105 CityWest Boulevard, Suite 400
Houston, Texas 77042
Phone: +1 281 933 3339
Fax: +1 281 879 3626
E-mail: info@iongeo.com
Contact: Katie Allinson
Website: www.iongeo.com
ION Geophysical Corporation provides geophysical technology, services, and solutions for the global oil & gas industry, allowing operators to obtain higher resolution images of the subsurface and reduce exploration and development risk. www.iongeo.com.
- Isotech Laboratories, Inc.1753
1308 Parkland Court
Champaign, Illinois 61821
Phone: +1 217 398 3490
Fax: +1 217 398 3493
E-mail: steve@isotechlabs.com
Contact: Steve Pelphrey
Website: www.isotechlabs.com
Isotech offers superior geochemical services and expert staff. Known for high precision isotope analysis of mudgases, produced gases, and dissolved gases, plus innovative sampling containers such as the IsoTube, IsoJar, IsoTrap, and IsoFlask.
- iStore.....1004
10777 Westheimer, Suite 250
Houston, Texas 77042
Phone: +1 713 787 6798
Fax: +1 713 787 6772
E-mail: parker@istore.com
Contact: Ben Parker
Website: www.iStore.com
- iSys - The Imaging Systems Group, Inc1922
911 28th St NE
Calgary, Alberta T2A 7X1
Canada
Phone: +1 403 204 5200
Fax: +1 403 204 1971
E-mail: bonnie_ungless@isys-group.com
Contact: Bonnie Ungless
Website: www.isys-group.com
- Janice Evert Opals1155
P.O. Box 1617
Innisfail, Queensland 4860
Australia
Phone: +61 7 40653339
E-mail: Janice.Evert@bigpond.com
Contact: Janice Evert
Website: www.JaniceEvertOpals.com
- JEOL USA, Inc.....1257
11 Dearborn Road
Peabody, Massachusetts 1960
Phone: +1 978 535 5900
Fax: +1 978 536 2264
E-mail: mcorey@jeol.com
Contact: Marcy Corey
Website: www.jeolusa.com
- Kansas Geological Survey2356
1930 Constant Avenue
Lawrence, Kansas 66047
Phone: +1 785 864 2087
Fax: +1 785 864 5317
E-mail: dana@kgs.ku.edu
Contact: Dana Adkins-Heljeson
The Kansas Geological Survey, a research and service division of the University of Kansas, is charged by statute with studying and providing information on the state's geologic resources.
- King Canyon Buffalo, Inc1000
2900 Birch Street
Denver, Colorado 80207
Phone: +1 203 354 2240
Fax: +1 303 256 0657
E-mail: kcbison@yahoo.com
Contact: Ryan Kranz
Website: www.kingcanyonbuffalo.com
Real time geo chemical analysis and mudlogging via mass spectrometer.
- Komodo Dragon.....1823
P.O. Box 1490
The Dalles, Oregon 97058
Phone: +1 541 478 2112
E-mail: komodo@komododragon.com
Contact: Steve Crawford
Visit Komodo Dragon for fossil and mineral specimens, geological home décor items, earth science educational kits, and a great selection of handcrafted jewelry with unusual gemstones set in sterling silver and gold.
- Kongsberg2513
10777 Westheimer Road, Suite 1200
Houston, Texas 77042
Phone: +1 281 900 8729
E-mail: haley.zerwas@kongsberg.com
Contact: Haley Zerwas
Website: www.kongsberg.com/kogt
- LMKR GeoGraphix®1225
6051 N. Course Dr.
Suite 300
Houston, Texas 77072
Phone: +1 281 495 5657
Fax: +1 281 568 7315
E-mail: products@lmkr.com
Contact: Vince Molliconi
Website: www.lmkr.com
Discover the potential of the combined strength of newly released GeoGraphix 2014, a fully integrated geological and geophysical interpretation system, and LMKR's geoscience, data service and information management consulting solutions. Visit us today!
- Louisiana State University818
Department of Geology & Geophysics
E-235 Howe-Russell Building
Baton Rouge, Louisiana 70803-4101
Phone: +1 225 578 3426
Fax: +1 225 578 2302
E-mail: chenny@lsu.edu
Contact: Chris Henry
Website: www.geol.lsu.edu
- Lynx Information Systems, Inc954
16420 Park Ten Place, Suite 150
Houston, Texas 77084
Phone: +1 281 599 7226
Fax: +1 281 599 7790
E-mail: gareth@lynxinfo.co.uk
Contact: Gareth Williams
Website: www.lynx-info.com
- Marathon Oil Company2218
5555 San Felipe
Houston, Texas 77056
Phone: +1 713 296 3663
E-mail: eagrait@marathonoil.com
Contact: Esle Agraite
Website: www.marathonoil.com
- Maura's Treasure Box1007
2912 Pasadena Street
Bakersfield, California 93306
Phone: +1 661 900 7724
Fax: +1 661 588 1924
E-mail: virginiagetz@bak.rr.com
Contact: Mary Getz
- Micromeritics Instrument Corp.....1954
4356 Communication Drive
Norcross, Georgia 30093
Phone: +1 770 662 3600
Fax: +1 770 662 3696
E-mail: steve.fray@micromeritics.com
Contact: Steve Fray
Website: www.micromeritics.com
- MicroSeismic, Inc2443
10777 Westheimer, Suite 500
Houston, Texas 77042
Phone: +1 713 781 2323
Fax: +1 713 781 2326
E-mail: mmanning@microseismic.com
Contact: Mindy Manning
Website: www.microseismic.com
- MICRO-STRAT, INC930
5755 Bonhomme, Ste. 406
Houston, Texas 77036
Phone: +1 713 977 2120
Fax: +1 713 977 7684
E-mail: msiw@micro-strat.com
Contact: Walter Wornardt
Website: www.micro-strat.com
- 
the structural geology experts
Midland Valley2242
Third Floor
144 West George Street
Glasgow G2 2HG
United Kingdom
Phone: +44 (0) 141 332 2681
Fax: +44 (0) 141 332 6792
E-mail: info@mve.com
Contact: Alan Vaughan
Website: www.mve.com
Midland Valley is a world leader in the field of structural geology. We provide expert consulting services and Move, structural modelling and analysis software, to reduce risk and uncertainty in geological models.
- Migris AS2057
Co-exhibitor: Complex Flow Design AS
P.O. Box 1208 Pirsenteret
Trondheim NO-7462
Norway
Phone: +47 92640396
E-mail: oyvind.sylta@migris.no
Contact: Oyvind Sylta
Website: www.migris.no
Migris describe and reduce geological and economical exploration risk by simulating geological processes in interactive 3D-models. Complex Flow Design provides deterministic process based modeling of sediment transport processes in petroleum geology.
- Mississippi State University.....1258
P.O. Box 5448
Mississippi State, Mississippi 39762-5162
Phone: +1 662 325 3915
Fax: +1 662 325 9423
E-mail: schmitz@ra.msstate.edu
Contact: Darrel Schmitz
Website: www.geosciences.msstate.edu
- MJ Systems.....1030
2410 - 10th Avenue, SW
Calgary, Alberta T3C 0K6
Canada
Phone: +1 403 249 8931
Fax: +1 403 242 7400
E-mail: sales@mjlogs.com
Contact: Bill Brock
Website: www.mjlogs.com
- MultiClient Geophysical ASA.....755
Stasjonsveien 18
Billingstad Asker 1396
Norway
Phone: +1 713 485 9696
E-mail: kenneth.mohn@mcg.no
Contact: Kenneth Mohn
Website: www.mcg.no
- Nanometrics, Inc.....1008
250 Herzberg Road
Kanata, Ontario K2K 1A1
Canada
Phone: +1 613 592 6776
Fax: +1 613 592 5929
E-mail: dianamartinez@nanometrics.ca
Contact: Diana Martinez
Website: www.nanometrics.ca
- NAPE Expo855
4100 Fossil Creek Boulevard
Fort Worth, Texas 76137
Phone: +1 817 231 4561
E-mail: tlee@napeexpo.com
Contact: Traci Cook Lee
Website: www.napeexpo.com
- National Geothermal Data System.....2357
416 W. Congress Ste 100
Tucson, Arizona 85701
Phone: +1 520 209 4132
E-mail: kendra.decker@azgs.az.gov
Contact: Kendra Decker
Website: www.geothermaldata.org
- Natural Creations.....2318
24972 Sausalito St
Laguna Hills, California 92653
Phone: +1 949 683 3394
Fax: +1 949 716 8377
E-mail: lindonbourassa@hotmail.com
Contact: Linda Bourassa
Website: www.rindasrocks.net
- Neflex.....2027
97 Jubilee Avenue, Milton Park
Abingdon, Oxfordshire OX14 4RW
United Kingdom
Phone: +44 1235 442699
E-mail: enquiries@neftex.com
Website: www.neftex.com
Neflex has grown to become one of the largest geoscience consultancies in the world. We specialise in the collation, integration and interpretation of geoscience datasets and the delivery of these as digital subsurface models.

*Exhibitors current as of 25 February.

Exhibitor Directory*

- NEOS GeoSolutions.....2227
10350 Richmond Avenue, Suite 550
Houston, Texas 77042
Phone: +1 713 425 0505
Fax: +1 713 977 0907
E-mail: ljordan@neosgeo.com
Contact: Lydia Jordan
Website: www.neosgeo.com
NEOS GeoSolutions is a leader in multi-measurement subsurface interpretation. The company acquires and simultaneously interprets multiple geological and geophysical datasets to probabilistically determine the subsurface distribution of hydrocarbons and rock properties.
- NES Global Talent.....822
800 Gessner Drive, Suite 310
Houston, Texas 77024
Phone: +1 713 551 4444
Fax: +1 713 551 4445
E-mail: andrew.carr@nesglobaltalent.com
Contact: Andrew Carr
Website: www.nesglobaltalent.com
- Neuralog.....1913
4800 Sugar Grove Blvd Ste 200
Stafford, Texas 77477
Phone: +1 281 240 2525
Fax: +1 281 240 2526
E-mail: mbest@neuralog.com
Contact: Megan Best
Website: www.neuralog.com
- Newfield Exploration.....2608
4 Waterway Square Place, Ste 100
The Woodlands, Texas 77380
Phone: +1 281 210 5100
Fax: +1 281 210 3420
E-mail: kreid@newfield.com
Contact: Kim Reid
Website: www.newfield.com
- NodalSeismic.....1003
2201 E. Willow St. Ste. D #183
Signal Hill, California 90755
Phone: +1 562 896 9365
E-mail: rstocking@nodalseismic.com
Contact: Rachel Stocking
Website: www.nodalseismic.com
- Nomac Services, LLC.....1027
5701 South 5th Street
Oklahoma City, Oklahoma 73128
Phone: +1 405 595 1698
E-mail: jim.marlatt@nomacservices.com
Contact: Jim Marlatt
- North Central Instruments.....2620
3700 Annapolis Lane Suite 145
Plymouth, Minnesota 55447
Phone: +1 763 559 3008
Fax: +1 763 559 3732
E-mail: walkera@ncimicro.com
Contact: Walker Agnew
Website: www.ncimicro.com
North Central Instruments provides industrial, forensics and educational microscopes and integrated imaging solutions. NCI is the exclusive Regional Industrial Dealer for Leica Microsystems in a nineteen state area from Texas to Minnesota.
- Occidental Petroleum Corporation.....2213
5 Greenway Plaza, Suite 110
Houston, Texas 77046
Phone: +1 713 366 5365
E-mail: eric_doucet@oxy.com
Contact: Eric Doucet
Website: www.oxy.com
- Ohio State University - SES.....2403
School of Earth Sciences
125 South Oval Mall
Columbus, Ohio 43210
Phone: +1 614 292 6196
Fax: +1 614 292 7688
E-mail: schwartz.11@osu.edu
Contact: Frank Schwartz
Website: www.osu.edu
- Oklahoma City Geological Society.....1255
120 North Robinson Avenue #900C
Oklahoma City, Oklahoma 73102
Phone: +1 405 235 3648
Fax: +1 405 235 1766
E-mail: cjohnson@ocgs.org
Contact: Chelsey Johnson
Website: www.ocgs.org
- Oklahoma Geological Survey.....2423
100 E. Boyd Street, Room N-131
Norman, Oklahoma 73019-0628
Phone: +1 405 325 3031
Fax: +1 405 325 7069
E-mail: mjsommers@ou.edu
Contact: Michelle Summers
Website: www.ogs.ou.edu
- Oklahoma State University.....2644
105 Noble Research Ctr
Stillwater, Oklahoma 74078
Phone: +1 405 744 6358
Fax: +1 405 744 7841
E-mail: estella.atekwana@okstate.edu
Contact: Estella Atekwana
Website: http://geology.okstate.edu
- Olympus ND.....2520
48 Woerd Avenue
Waltham, Massachusetts 2453
Phone: +1 781 419 3900
Fax: +1 781 419 3980
E-mail: louis.shulman@olympusndt.com
Contact: Louis Shulman
Website: www.olympus-ims.com
- Packers Plus Energy Services, Inc.....749
5825 North Sam Houston Parkway West
Suite 150
Houston, Texas 77086
Phone: +1 281 730 8410
E-mail: erika.wilson@packersplus.com
Contact: Erika Wilson
Website: www.packersplus.com
- Paladin Geological Services.....2154
13832 Santa Fe Crossing Drive
Edmond, Oklahoma 73013
Phone: +1 405 463 3270
Fax: +1 405 463 3271
E-mail: jerad.dudley@pslogging.com
Contact: Jerad Dudley
Website: www.pslogging.com
- Paleo-Data, Inc.....819
6619 Fleur de Lis
New Orleans, Louisiana 70124
Phone: +1 504 488 3711
Fax: +1 504 488 6292
E-mail: art@paleodata.com
Contact: Arthur Waterman
Website: www.paleodata.com
Complete domestic and international wellsite biostratigraphic services. High-resolution integrated micro and nannofossil analyses. Supported offshore GoM and onshore LA paleo database. In-house sample preparation lab.
- Paradigm.....1612
820 Gessner, Suite 400
Houston, Texas 77024
Phone: +1 713 393 4833
Fax: +1 713 393 4801
E-mail: Carmen.Comis@pdgm.com
Contact: Carmen Comis
Website: www.PDGM.com
- Pason Systems.....1926
16100 Table Mountain Parkway
Golden, Colorado 80403
Phone: +1 720 880 2002
Fax: +1 720 880 0016
E-mail: bill.nagel@pason.com
Contact: Bill Nagel
Website: www.pason.com
The Pason Gas analyzer is an unmanned, standalone analyzer at the shaker. The Pason Gas Analyzer uses a Tunable Filter Gas Spectrometer to detect C1-C5 and CO2.
- PennWell.....1826
1455 West Loop South, Suite 400
Houston, Texas 77027
Phone: +1 713 963 6204
Fax: +1 713 963 6228
E-mail: mylad@pennwell.com
Contact: Myla Dixon Lowrance
Website: www.pennwell.com
- Perigon.....2506
8584 Katy Freeway, Suite 103
Houston, Texas 77024
Phone: +1 832 928 4836
E-mail: ahenson@perigonsolutions.com
Contact: Alan Henson
Website: www.perigonsolutions.com
- Petroleum Abstracts.....2222
800 S Tucker Drive
Tulsa, Oklahoma 74104
Phone: +1 918 631 2296
E-mail: pa@utulsa.edu
Contact: David Brown
Website: www.pa.utulsa.edu
Coverage of the worldwide scientific and technical literature and patents relevant to Exploration and Production
- Petroleum Geo-Services.....1742
4 The Heights
Surrey KT13 ONY
United Kingdom
Phone: +44 1932 376 502
E-mail: dawn.van.zeelst@pgs.com
Contact: Dawn Van Zeelst
Website: www.pgs.com
- PetroSkills.....1134
410 W. Grand Parkway South
Katy, Texas 77449
Phone: +1 832 426 1228
E-mail: dawn.wolfe@petroskills.com
Contact: Dawn Wolfe
Website: www.petroskills.com
- Petrosys.....1219
8 Greenway Plaza, Ste 850
Houston, Texas 77046
Phone: +1 713 580 2900
Fax: +1 713 580 2901
E-mail: samantha.murray@petrosys-usa.com
Contact: Samantha Murray
Website: www.petrosys.com.au
- Platte River Associates, Inc.....1242
290 Valmont Rd
Boulder, Colorado 80304
Phone: +1 303 448 0480
E-mail: info@platte.com
Contact: Nancy Hunter
Website: www.platte.com
PRA is a leading provider of petroleum systems Modeling (BasinMod) and play fairway analysis (PetroAnalyst) software and consulting services used in the evaluation of conventional and unconventional exploration opportunities.
- Polarcus.....1023
P.O. Box 283373
Dubai
U.A.E.
Phone: +971 44360800
Fax: +971 44360808
E-mail: reg@polarcus.com
Contact: Rebecca Ericson-Grantham
Website: www.polarcus.com
- Polymer Services, LLC.....2257
1733 West Road
Plainville, Kansas 67663
Phone: +1 785 434 2474
Fax: +1 785 434 2476
E-mail: daniel@polymergel.com
Contact: Daniel French
Website: www.polymergel.com
- Porotechnology.....1256
4356 Communication Drive
Norcross, Georgia 30093
Phone: +1 770 662 3600
Fax: +1 770 662 3696
E-mail: steve.fray@micromeritics.com
Contact: Steve Fray
Website: www.porotechnology.com
- Printrex by TransAct.....1754
2319 Whitney Avenue, Suite 3B
Hamden, Connecticut 06518
Phone: +1 203 859 6858
E-mail: aflores@transact-tech.com
Contact: Armando Flores
Website: www.transact-tech.com

*Exhibitors current as of 25 February.

Exhibitor Directory*

- QO, Inc. (Quad Operations).....1055
712 Main St., Suite 2460
Houston, Texas 77002
Phone: +1 713 224 7823
Fax: +1 713 224 6787
E-mail: scott.sattler@qoinc.com
Contact: Scott Sattler
Website: www.qoinc.com
Operations Geology and Petroleum Engineering Consulting Firm providing Wellsite Geologists, Operations Geologists, Pore Pressure Specialists, and Operations Petrophysics services to major exploration companies worldwide. Expertise in Deepwater and HPHT projects. Numerous geoscience services.
- Repsol USA.....2624
2001 Timberloch Place, Suite 3000
The Woodlands, Texas 77380
Phone: +1 832 442 1000
E-mail: alyssia.norris@repsol.com
Contact: Alyssia Norris
Website: https://external-repsol.icims.com
- Research Partnership to Secure Energy for America.....1026
1650 Highway 6, Ste 325
Sugar Land, Texas 77478
Phone: +1 281 785 1390
E-mail: sbeach@rpsea.org
Contact: Steve Beach
Website: www.rpsea.org
- Resolve GeoSciences, Inc1147
431 Mason Park Boulevard, Suite B
Katy, Texas 77450-6234
Phone: +1 713 972 6203
Fax: +1 281 395 6999
E-mail: sales@resolvegeo.com
Contact: Don Robinson
Website: www.resolvegeo.com
Resolve GeoSciences computes post-stack seismic attribute, frequency enhancement and spectral decomposition volumes as a service; proprietary SeisShow software offers an efficient workflow and unprecedented access to attribute data.
- Rigaku Americas.....1657
9009 New Trails Dr
The Woodlands, Texas 77381
Phone: +1 281 362 2300
Fax: +1 281 364 3628
E-mail: michelle.goodwin@rigaku.com
Contact: Michelle Goodwin
Website: www.rigaku.com
- Rigzone2013
14531 FM 529, Ste 225
Houston, Texas 77095
Phone: +1 281 345 4040
E-mail: jobs@rigzone.com
Contact: Courtne Nungester
Website: www.rigzone.com
Rigzone is the leading online job site with over 1.6 million members and leading online resource for the oil and gas industry delivering content, data, advertising and targeted recruitment services.
- Riley Geological Consultants, Inc.....807
12208 CR 3100
Slaton, Texas 79364
Phone: +1 806 828 3855
Fax: +1 806 828 5151
E-mail: robert@rileygeo.com
Contact: Robert Fedeli
Website: www.rileygeo.com
- Rock Deformation Research Ltd.....1756
Floor 13, Pinnacle, 67 Albion Street
Leeds, West Yorkshire LS1 5AA
United Kingdom
Phone: +44 113 222 6830
Fax: +44 113 245 4608
E-mail: grace@rdrgroup.co.uk
Contact: Grace Gleeson
Website: www.rdrgrgroup.co.uk
- Rock Fracture Knowledgebase, Stanford University1458
450 Serra Mall, Building 320
Stanford, California 94305
Phone: +1 650 861 1124
Fax: +1 650 725 0979
E-mail: aydin@stanford.edu
Contact: Atilla Aydin
Website: https://pangea.stanford.edu/
- Rose & Associates, LLP2421
4203 Yoakum Blvd., Ste 320
Houston, Texas 77006
Phone: +1 713 528 8422
Fax: +1 713 528 8428
E-mail: lisaward@roseassoc.com
Contact: Lisa Ward
Website: www.roseassoc.com
- Roxar.....1313
6005 Rogerdale Road, SC200.2
Houston, Texas 77072
Phone: +1 281 879 2616
Fax: +1 281 988 4445
E-mail: tonisha.lewis@emerson.com
Contact: Tonisha Lewis
Website: www.roxar.com
- Royal Holloway University of London.....851
RHUL, Dept of Earth Sciences
Egham, Surrey TW20 0EX
United Kingdom
Phone: +44 1784 443582
Fax: +44 1784 471780
E-mail: j.hammerstein@es.rhul.ac.uk
Contact: James Hammerstein
Website: www.rhul.ac.uk/earthsciences
- RPS/Nautilus.....843
2929 Briarpark Drive Ste 320
Houston, Texas 77042
Phone: +1 832 255 1600
Fax: +1 832 255 1696
E-mail: b.strong@nautilusworld.com
Contact: Bryan Strong
Website: www.nautilusworld.com
- Ryan Directional Services2151
19510 Oil Center Blvd.
Houston, Texas 77073
Phone: +1 281 443 1414
Fax: +1 281 443 1476
E-mail: danette.pulis@nabors.com
Contact: Danette Pulis
Website: www.nabors.com
- Sable Petroleum Consultants, Inc.....2527
3300, 205-5th Avenue South West
Calgary, Alberta T2P 2V7
Canada
Phone: +1 403 726 0666
E-mail: farhat@sableconsultants.com
Contact: Farhat Hyderi
Website: www.sableconsultants.com
- SAS Institute, Inc., JMP Division2618
100 SAS Campus Drive
Cary, North Carolina 27513
Phone: +1 919 531 2144
E-mail: katie.taylor@sas.com
Contact: Katie Taylor
Website: www.jmp.com
- Saudi Aramco1528
9009 West Loop South
Houston, Texas 77096
Phone: +1 713 432 4000
Fax: +1 713 432 5536
E-mail: michelle.flores@aramcoservices.com
Contact: Michelle Flores
Website: www.aramco.jobs
- Schlumberger1443
3750 Briarpark Drive
Houston, Texas 77042
Phone: +1 281-285-8500
E-mail: info@slb.com
Website: www.slb.com
Schlumberger is the world's leading supplier of technology, integrated project management and information solutions to customers working in the oil and gas industry worldwide.
- SciOptic USA.....1206
21811 Katy Fwy, Suite D-112
Houston, Texas 77494
Phone: +1 832 321 5153
E-mail: SciOpticUSA@gmail.com
Contact: Ellis Jovica
Website: www.SciOpticGeo.com
The one stop shop for all your mud logging and geological supply needs, including microscopes.
- SCM E&P Solutions, Inc.....1925
4801 Woodway Drive, Suite 150 West
Houston, Texas 77056
Phone: +1 713 871 1800
Fax: +1 832 494 3780
E-mail: ajohnson@scminc.com
Contact: Amanda Johnson
Website: www.scminc.com
- Seismic Exchange, Inc2201
4805 Westway Park Boulevard
Houston, Texas 77041
Phone: +1 832 590 5100
Fax: +1 832 590 5290
E-mail: ccooksey@seismicexchange.com
Contact: Catherine Cooksey
Website: www.seismicexchange.com
- Selman & Associates, Ltd.....1230
P.O. Box 61150
Midland, Texas 79711
Phone: +1 432 563 0084
Fax: +1 432 563 0085
E-mail: jselman@selmanlog.com
Contact: Juanita Selman
Website: www.selmanlog.com
-Hydrocarbon Well Logging -Wellsite Geological Supervision -GeoSteering & GeoNavigation Services -Remote Data Communications -WITSML Server/Service Provider -Mass Spectrometry, XRD/XRF Services
- Senergy1953
Accounts Payable Dept
15 Bon Accord Crescent
Aberdeen AB10 1XL
United Kingdom
Phone: +44 0313 003 0900
Fax: +44 031 003 0899
E-mail: jeanpaul.malum@senergyworld.com
Contact: Jean Paul Malum
Website: www.senergyworld.com
- SEPM (Society for Sedimentary Geology)..2551
4111 S. Darlington, #100
Tulsa, Oklahoma 74135
Phone: +1 918 610 3361
Fax: +1 918 621 1685
E-mail: hharper@sepm.org
Contact: Howard Harper
Website: www.sepm.org
SEPM (Society for Sedimentary Geology) is an international non-profit Society. The Society disseminates scientific information on sedimentary geology through publications and special conferences.
- Sercel, Inc.....1018
17200 Park Row
Houston, Texas 77084
Phone: +1 281 492 6688
E-mail: sales.houston@sercel.com
Contact: Robin Ellis
Website: www.sercel.com
About Sercel As a worldwide leader in the seismic acquisition industry Sercel designs, manufactures and supports a full range of high-tech integrated equipment for hydrocarbon exploration on land, down-hole, marine and seabed.
- SGS Group Management, Ltd.....907
Place des Alpes A-CP2152
Geneva 1211
Switzerland
E-mail: cecile.duboeuf@sgs.com
Contact: Cecile Duboeuf
Website: www.sgs.com
- Shell Exploration & Production1327
910 Louisiana
Houston, Texas 77002
Phone: +1 713 241 8972
Fax: +1 713 423 0547
E-mail: stacey.schwoeppe@shell.com
Contact: Stacey Schwoeppe
Website: www.shell.com
One of the largest integrated energy companies in the world.

*Exhibitors current as of 25 February.

Exhibitor Directory*

Southwest Research Institute.....2545
6220 Culebra Road
San Antonio, Texas 78238-5166
Phone: +1 210 522 6082
Fax: +1 210 522 5155
E-mail: david.ferrill@swri.org
Contact: David Ferrill
Website: www.swri.org
Southwest Research Institute® (SwRI®) is an independent, nonprofit research organization. More than 3,000 employees perform and support contract work for government and industrial clients worldwide.

Spectro Analytical Instruments.....1031
91 McKee Drive
Mahwah, New Jersey 7430
Phone: +1 201 642 3000
Fax: +1 201 642 3091
E-mail: tjbloomer@yahoo.com
Contact: Tom Bloomer
Website: www.spectro.com

Spectrum.....1233
16225 Park Ten Place Suite 300
Houston, Texas 77084
Phone: +1 281 647 0602
Fax: +1 281 647 0962
E-mail: maureen.thompson@spectrumusa.com
Contact: Maureen Thompson
Website: www.spectrumusa.com

Springer.....2529
233 Spring Street
New York, New York 10013
Phone: +1 212 460 1600
Fax: +1 212 460 8442
E-mail: exhibits-ny@springer.com
Contact: Acasia Dalmau
Website: www.springer.com
Springer (www.springer.com) is the largest publisher of STM books and the second-largest publisher of journals in the STM sector. Starting 2005, Springer has established the Springer eBook collection, featuring more than 31,000 eBooks.

StratoChem Services/Sirius XGC.....2053
9299 William Cody Dr.
Evergreen, Colorado 80439
Phone: +1 720 255 3635
E-mail: d.waples@siriusxgc.com
Contact: Doug Waples
Website: http://siriusxgc.com/stratochem-services/



StructureSolver.....926
P.O. Box 335
Danville, California 94526
Phone: +1 925 963 9820
Fax: +1 925 820 9024
E-mail: mary@structuresolver.com
Contact: Mary Rogan
Website: www.structuresolver.com
Ultimate speed and simplicity in structural modeling and restoration software. An indispensable tool for understanding structural and stratigraphic history and validating fault and trap geometries.

Subsurface Consultants
& Associates, LLC.....1248
10700 Richmond Avenue, Suite 325
Houston, Texas 77042
Phone: +1 713 789 2444
Fax: +1 713 789 4449
E-mail: info@scacompanies.com
Contact: Hal Miller
Website: www.scacompanies.com
Subsurface Consultants & Associates, LLC (SCA) provides upstream consultancy and training to stakeholders in the oil and gas industry.



System Development, Inc. (SDI).....2507
11111 Richmond, SDI Suite 110
Houston, Texas 77082
Phone: +1 713 266 5667
Fax: +1 713 979 4864
E-mail: ndaly@sdicgm.com
Contact: Noel Daly
Website: www.sdicgm.com

Talisman Energy.....713
2445 Technology Forest Boulevard
Spring, Texas 77381
Phone: +1 832 663 3411
E-mail: rstockman@talismanusa.com
Contact: Becky Stockman
Website: www.talismanusa.com

Target Laboratories.....2456
1400 S. Sherman Street #212
Richardson, Texas 75081
Phone: +1 469 951 6429
Fax: +1 972 470 1688
E-mail: chiptargets@yahoo.com
Contact: Peter Nguyen
Website: www.targetlaboratories.com
Target Laboratories started out as an independent electrical and electronics failure analysis in 2003 under the name of Chip Targets, Inc. At Target Laboratories, our strength is our dedicated staff and our state-of-the-art equipment.

TDI-Brooks International.....2449
14391 South Dowling Road
College Station, Texas 77845
Phone: +1 979 693 3446
Fax: +1 979 693 6389
E-mail: bradbernard@tdi-bi.com
Contact: Brad Bernard
Website: www.tdi-bi.com

Terra Domain Consulting.....1059
3215 S. Parker Avve. #511
Aurora, Colorado 80014
Phone: +1 817 403 0607
E-mail: tim@terradomain.us
Contact: Tim Dean
Website: http://terradomain.herokuapp.com/

Terra Guidance, LLC.....909
315 Ridgewood Manor Drive
Oxford, Mississippi 38655
Phone: +1 662 550 0812
E-mail: bart.critser@terraguidance.com
Contact: Bart Critser
Website: www.terraguidance.com

TerraCore International.....718
P.O. Box 12037
Reno, Nevada 89510
Phone: +1 888 634 6680
E-mail: sharvey@terracoreint.com
Contact: Samuel Harvey
Website: www.terracoreint.com
TerraCore International will advance analysis methods of drill core taken during field exploration and production. TCI has developed specific hardware and software solutions for hyperspectral core scanning.

TERRASCIENCES, Inc.....831
26 W. Dry Creek Circle, #360
Littleton, Colorado 80120
Phone: +1 303 794 5511
Fax: +1 303 794 7755
E-mail: ajagger@terrasciences.com
Contact: Andy Jagger
Website: www.terrasciences.com

Tescan.....821
508 Thomson Park Drive
Cranberry Township, Pennsylvania 16066
Phone: +1 724 772 7433
Fax: +1 724 772 7434
E-mail: cleary@tescan-usa.com
Contact: Colleen Leary
Website: www.tescan-usa.com

Texas A&M University –
College of Geosciences.....725
Department of Geology and Geophysics, MS 3115
Texas A&M University
College Station, Texas 77843-3115
Phone: +1 979 845 2451
Fax: +1 979 845 6162
E-mail: msmoot@neo.tamu.edu
Contact: Carlos Dengo
Website: https://geosciences.tamu.edu
Texas A&M's College of Geosciences educates the next generation of leaders in establishing the geosciences as the defining science of the 21st century.

TGS.....1731
2500 Citywest Boulevard, Suite 2000
Houston, Texas 77042
Phone: +1 713 860 2100
Fax: +1 713 860 3308
E-mail: Kristen.Blagg@tgs.com
Contact: Kristen Blagg
Website: www.tgs.com
TGS provides multi-client geoscience data including seismic data, digital well logs, interpretation products and advanced processing and imaging services to oil and gas E&P companies worldwide.

The Easy Copy Company.....2525
2500 East TC Jester Boulevard
Houston, Texas 77008
Phone: +1 713 868 8040
E-mail: leslie@myeasycopy.com
Contact: Leslie Friedrich
Website: www.myeasycopy.com

The Geological Society of America (GSA).....2306
3300 Penrose Place
Boulder, Colorado 80301
Phone: +1 303 357 1004
Fax: +1 303 357 1072
E-mail: rfreeman@geosociety.org
Contact: Rebecca Freeman
Website: www.geosociety.org

the irf group, inc.....2152
6721 Round Tree Drive
Anchorage, Alaska 99507
Phone: +1 907 346 4090
Fax: +1 907 346 4090
E-mail: theirfgroup@alaska.net
Contact: David Goodman
Website: www.irfgroup.com
International biostratigraphy at all spatial and temporal scales. Age calibration, biological characterization of depositional sequences, quantitative analysis, regional and field-scale correlation models. Marine/terrestrial paleontology, nannofossils, planktonic & benthonic foraminifera, fusulinids.

Thermo Scientific.....1222
2 Radcliff Road
Tewksbury, Massachusetts 01876
Phone: +1 978 670 7460
E-mail: orgeta.nushi@thermofisher.com
Contact: Orgeta Nushi
Website: www.thermoscientific.com/nilton
For trace and light element analyses in oil and gas exploration, the Thermo Scientific Niton portable XRF analyzers are the instruments of choice providing mobile laboratory mineral inferences, chemostratigraphy and critical mud-logging information.

Thompson Solutions, LLC.....1156
Co-exhibitor: Gravity Map Service
7845 South Kearney Court
Centennial, Colorado 80112
Phone: +1 303 887 5398
E-mail: gary.thompson@thompsonsolutions.com
Contact: Gary Thompson
Website: www.thompsonsolutions.com
High Resolution Non-Exclusive Gravity & Magnetic Data. Custom Processing, Interpretation, and Consulting Services.

Tidelands Geophysical.....2557
101 E. Park Boulevard, Suite 955
Plano, Texas 75074
Phone: +1 972 881 1099
Fax: +1 972 424 3943
E-mail: dscott@tgseismic.com
Contact: Deborah Scott
Website: www.tgseismic.com

TOTAL SA.....1243
2 Place Jean Millier / La Defense 6
Paris La Defense 92078
France
Phone: +33 559835797
Fax: +33 559835388
E-mail: ep.explo-congres@total.com
Contact: Pierre Esquier
Website: www.total.com

TRE Canada, Inc.....1456
475 W. Georgia Street, Suite 410
Vancouver, British Columbia V6B 4M9
Canada
Phone: +1 604 331 2512
Fax: +1 604 331 2513
E-mail: kerry.perkins@trecanada.com
Contact: Kerry Perkins
Website: www.trecanada.com

*Exhibitors current as of 25 February.

Exhibitor Directory*

Trican Well Service.....2313
Suite 2900 - 645 - 7th Avenue SW
Calgary, Alberta T2P 4G8
Canada
Phone: +1 403 266 0202
Fax: +1 403 237 7716
E-mail: bdiehl@trican.ca
Contact: Brandi Diehl
Website: www.trican.ca

Tricon Geophysics, Inc2535
10111 Richmond Avenue Suite 230
Houston, Texas 77042
Phone: +1 713 532 5000
Fax: +1 713 532 5076
E-mail: dave.williams@tricongeophysics.com
Contact: Dave Williams
Website: www.tricongeophysics.com

Ulrich's Fossil Gallery2101
Fossil Station, P.O. Box 308
Kemmerer, Wyoming 83101
Phone: +1 307 877 6466
Fax: +1 307 877 3289
E-mail: csulrich@onewest.net
Contact: Shirley Ulrich
Website: www.ulrichsfossilgallery.com

**Unconventional Resources
Technology Conference2628**
25-27 August 2014, Denver, Colorado
Convention Center
P. O. Box 979
Tulsa, Oklahoma 74101-0979
Phone: +1 918 560 2617
Fax: +1 918 560 2684
E-mail: urtec@urtec.org
Website: www.urtec.org



A successful brainchild of the world's leading oil and gas professional societies, URTEC is a collaborative vision of the Society of Petroleum Engineers (SPE), the American Association of Petroleum Geologists (AAPG) and the Society of Exploration Geophysicists (SEG). URTEC was launched in response to industry demand for an event that unites geologists, geophysicists, engineers and business managers to gain mutual understanding of each of the disciplines to foster an asset team approach to E&P operations. More than 4,300 oil and gas professionals and 173 exhibiting companies participated in the inaugural 2013 event. Bringing together a broad spectrum of specialties, URTEC provides an unprecedented opportunity for cross-discipline collaboration and information exchange about the latest technologies, trends and solutions for optimization of unconventional plays.

United Oil & Gas Consulting1224
#910, 396-11 Avenue SW
Calgary, Alberta T2R 0C5
Canada
Phone: +1 403 265 0111
Fax: +1 403 294 9544
E-mail: martham@uogc.com
Contact: Martha Mottahedeh
Website: www.uogc.com

University of Aberdeen2646
Department of Geology & Petroleum
Geology, Meston Building
Aberdeen AB24 3UE
Scotland
Phone: +44 1224 273451
Fax: +44 1224 272785
E-mail: d.macdonald@abdn.ac.uk
Contact: David MacDonald
Website: www.abdn.ac.uk/geology

University of Houston, Dept.
of Earth and Atmos. Sciences.....2519
Department of Earth and Atmospheric
Sciences, MC 5007
University of Houston
Houston, Texas United States
77204-5007
Phone: +1 713 743 3423
E-mail: donvann@uh.edu
Contact: Don Van Nieuwenhuise
Website: www.eas.uh.edu
Many of our faculty have research in the upstream petroleum industry. The department offers BS, MS, and PhD's in geophysics/geology and a professional MS with a focus in petroleum geosciences.

University of Kansas2358
Department of Geology
Lindley 120
Lawrence, Kansas 66045
Phone: +1 785 864 4974
Fax: +1 785 864 5276
E-mail: carie@ku.edu
Contact: Carl Alfors
Website: www.geo.ku.edu

University of Manchester2418
104 Williamson Building, Oxford Road
Manchester M13 9PL
United Kingdom
Phone: +44 161 275 0352
E-mail: suzanne.booth@manchester.ac.uk
Contact: Suzanne Booth
Website: www.manchester.ac.uk

University of Miami, CSL –
Center for Carbonate Research2319
4600 Rickenbacker Cswy.
Miami, Florida 33149
Phone: +1 305 421 4684
Fax: +1 305 421 4632
E-mail: kneher@rsmas.miami.edu
Contact: Karen Neher
Website: www.cslmiami.info
Conducts integrated research in sedimentology, stratigraphy, geochemistry and geophysics to better understand the processes controlling carbonate systems and reservoirs.

University of Oklahoma ConocoPhillips
School of Geology and Geophysics.....2425
100 E. Boyd Street, Room 710
Norman, Oklahoma 73019
Phone: +1 405 325 3253
Fax: +1 405 325 3140
Website: www.geology.ou.edu
Founded in 1900 by Charles Gould, the department has been a leader in the Geological Sciences for over a century. We have approximately 115 graduate students and 144 undergraduate students.

University of South Carolina –
Earth Sciences and Resources Institute.....2622
1233 Washington St. Suite 300
Columbia, South Carolina 29208
Phone: +1 803 978 7527
Fax: +1 803 978 7528
E-mail: brantley@esri.sc.edu
Contact: Daniel Brantley
Website: www.esri.sc.edu
ESRI-SC is an extramurally funded institute that works with the private sector, federal, state, and local government, industry, and local business. Strengths are in the energy, environmental, and climate (CO2) fields.

University of Texas at Austin,
Jackson School of Geosciences2452
1 University Station C1100
Austin, Texas 78712
Phone: +1 512 471 6098
Fax: +1 512 471 8858
E-mail: philipg@jsg.utexas.edu
Contact: Philip Guerrero
Website: www.jsg.utexas.edu

University of Tulsa – CESE.....2223
800 South Tucker Drive
Tulsa, Oklahoma 74104
Phone: +1 918 631 3088
Fax: +1 918 631 2154
E-mail: nancy-kruse@utulsa.edu
Contact: Nancy Kruse
Website: www.cese.utulsa.edu

Utah Geological Survey2352
1594 West North Temple
Salt Lake City, Utah 84116-6100
Phone: +1 801 537 3373
Fax: +1 801 573 3400
E-mail: davidtabet@utah.gov
Contact: David Tabet
Website: http://geology.utah.gov



Vista GeoScience1253
130 Capital Drive, Suite C
Golden, Colorado 80401
Phone: +1 303 277 1694
Fax: +1 303 278 0104
E-mail: dseneshen@vistageoscience.com
Contact: David Seneshen
Website: www.VistaGeoScience.com
Which seismically defined trap contains oil/gas? Where should we focus our 3-D? Are liquid hydrocarbons present in this basin? Why is a baseline survey needed? Visit our booth for answers to these questions.

Weatherford.....2043
2000 St. James Place
Houston, Texas 77056
Phone: +1 713 836 4000
Fax: +1 713 836 5035
E-mail: kim.payne@weatherford.com
Contact: Kim Payne
Website: www.weatherford.com
Inform critical decisions with an extensive formation evaluation portfolio: LWD, surface logging, lab analysis, wireline services, data interpretation and innovative technologies—all from a single source.

Weatherford..... Outdoor 100
5200 North Sam Houston Prkwy. West
Suite 500
Houston, Texas 77086
Phone: +1 832 375 6800
Fax: +1 281 583 8959
E-mail: mudlogging.services@weatherford.com
Website: www.weatherford.com/surfacelogging
Tour the Weatherford Surface Logging Systems mud logging unit! The cabin is a portable laboratory that provides a workspace for surface logging crews and serves as the hub of our wellsite surface logging operations.

Weatherford Laboratories.....2033
5200 North Sam Houston Prkwy. West
Suite 500
Houston, Texas 77086
Phone: +1 832 375 6800
Fax: +1 281 583 8959
E-mail: NAlquiries@weatherfordlabs.com
Website: www.weatherfordlabs.com
Weatherford Laboratories combines an unsurpassed global team of geoscientists, engineers, technicians and researchers with the industry's most comprehensive, integrated laboratory services worldwide.

Weatherford Laboratories..... Outdoor 101
5200 North Sam Houston Prkwy. West
Suite 500
Houston, Texas 77086
Phone: +1 832 375 6800
Fax: +1 281 583 8959
E-mail: NAlquiries@weatherfordlabs.com
Website: www.weatherfordlabs.com
Tour the Weatherford Laboratories Wellsite Geoscience Services (WGS) unit! WGS brings advanced, laboratory-based formation evaluation techniques to the wellsite, enabling faster and more informed reservoir development decisions.

Well Green Tech, Inc.....1009
176 Douglasview Rd. S.E.
Calgary, Alberta T2Z 2S1
Canada
Phone: +1 403 800 5290
E-mail: Dheughan@wellgreentech.com
Contact: Dave Heughan
Website: www.wellgreentech.com
Well Green Tech best in class tools for your Well Log needs. Well Log Printers, Portable Scanners, Well Log Software and Digitizing Services. All at prices you can afford.

WellSight Systems, Inc.....2021
#102 Sierra Morena Blvd, SW
Calgary, Alberta T3H 4H9
Canada
Phone: +1 403 237 9189
E-mail: matt@wellsight.com
Contact: Matt Walls
Website: www.wellsight.com

West Texas Geological Society2642
P.O. Box 1595
Midland, Texas 79702
Phone: +1 915 683 1573
Fax: +1 915 686 7827
E-mail: wtgs@wtgs.org
Contact: Paula Sanchez
Website: www.wtgs.org

*Exhibitors current as of 25 February.

Exhibitor Directory*

Wood Mackenzie1130
5847 San Felipe, Suite 1000
Houston, Texas 77046
Phone: +1 713 470 1630
E-mail: linda.johnson@woodmac.com
Contact: Linda Johnson
Website: www.woodmac.com

World Oil2051
2 Greenway Plaza Ste 1020
Houston, Texas 77046
Phone: +1 713 520 4402
Fax: +1 713 520 4412
E-mail: Gwen.hood@gulfpub.com
Contact: Gwen Hood
Website: www.worldoil.com

INTERNATIONAL PAVILION EXHIBITORS



International Pavilion Theatre.....433
International Pavilion
1825 Blake Street
Denver, Colorado 80202
Phone: +1 303 308 9100
Fax: +1 303 308 9101
E-mail: info@internationalpavilion.com
Contact: Gina Godfrey
Website: www.internationalpavilion.com
The IP Theatre will be THE PLACE TO BE to
learn about current global activity. View
high level presentations on worldwide E&P
activities and opportunities from the IP
participants. Make sure to save some time
to follow up and visit the individual booths
to gain additional detailed information
and speak directly with top level country
representatives.

Angola – Sonangol533
Rua Rainha Ginga n- 5
Caixa Postal 1316
Luanda, Angola
Phone: +244 266 642 468
Email: lumen.sebastiao@sonangol.co.ao
Contact: Lumen Sebastiao
Website: www.sonangol.co.ao

Argos Resources550
Argos House, H Jones Road
Stanley, Falkland Islands, F1QQ122
Phone: +500 22687
Fax: +500 22685
Email: john.hogan@argosresources.com
Contact: John Hogan
Website: www.argosresources.com

Barbados552
Natural Resources Unit, Division of Energy
and Telecommunications,
Prime Minister's Office, Government of
Barbados
Trinity Business Centre
Country Road
St. Michael, Barbados
Phone: +246 434 2501
Fax: +246 429 7489
Email: jwhite@energy.gov.bb
Contact: Mr. Jamar White
Website: www.energy.gov.bb

Belize: Ministry of Energy,
Science & Technology and Public Utilities...748
Market Square
Belmopan City, Cayo, Belize
Phone: +501 802 2178
Fax: +501 802 3538
Email: director.gpd@estpu.gov.bz
Contact: Andre Cho
Website: estpu.gov.bz

Cameroon National Hydrocarbons
Corporation530
National Hydrocarbons Corporation
P.O. Box 955
Yaounde, Cameroon
Phone: +237 77 50 11 68
Fax: +237 22 20 46 51
Email: simon_tamfu@snh.cm
Contact: Simon Tamfu
Republic of Congo - SNPC529
Phone: +242 (22) 294 8749
Email: jp.saba@snpc-group.com
Contact: Jean Pierre Saba

Republic of Congo – SNPC529
Phone: +242 (22) 294 8749
Email: jp.saba@snpc-group.com
Contact: Jean Pierre Saba

Republic of Croatia545
Miramarska 24
Zagreb, Croatia 10000
Phone: +385 1 643 0600
Fax: +385 1 643 0626
Email: Barbara.doric@cei.hr
Contact: Barbara Doric

Envoi Limited645
11 Cowper Road
London, W7 1EL, United Kingdom
Phone: +44 (0) 20 8566 1310
Fax: +44 (0) 20 8566 1312
Email: deliver@envoi.co.uk
Contact: Mike Lakin
Website: www.envoi.co.uk

EZDataRoom534
Zebra Data Sciences Ltd.
East Malling Research Centre,
New Road,
East Malling, Kent
ME19 6BJ, UK
Phone: +44 (0)1732 220058
Fax: +44 (0)1732 876678
Email: tajackson@ezdataroom.com
Contact: Terry Jackson
Website: www.ezdataroom.com

Falkland Islands Government542
Minerals Department
Ross Road
Stanley, Falkland Islands
Phone: +500 27322
Fax: +500 27321
Email: sluxton@minerals.gov.fk
Contact: Stephen Luxton
Website: www.falklands-oil.com

Ireland624
Department of Natural Resources
Petroleum Affairs Division
29-31 Adelaide Road
Dublin 2, Ireland
Phone: +353 1 678 2000
Fax: +353 1 678 2619
Email: padadmin@dcenr.gov.ie
Contact: Michael Hanrahan
Website: www.pad.ie

ONHYM – Morocco628
34, Ave Al-Fadila
Rabat, Morocco 10050
Phone: +212 537 23 8136
Email: jabour@onhym.com
Contact: Haddou Jabour
Website: www.onhym.com

Moyes & Co546
8235 Douglas Ave., Suite 1221
Dallas, TX 75225
Phone: +1 214 623 6700
Fax: +1 214 623 6799
Email: cmoyes@moyesco.com
Contact: Christopher Moyes
Website: www.moyesco.com

Newfoundland and Labrador635
P.O. Box 8700
St. John's, NL A1B 4J6
Canada
Phone: +709 729 0579
Fax: +709 729 2508
Email: darrellspurrell@gov.nl.ca
Contact: Darrell Spurrell
Website: www.gov.nl.ca/nr

Nova Scotia Department of Energy744
5151 George St., BMO Building
Halifax, NS B3J 3P7
Canada
Phone: +902 424 7250
Fax: +902 424 5126
Website: www.novascotia.ca/energy

Perupetro S.A.551
Avenida Luis Aldana 320
San Borja, Lima-41
Peru
Phone: +51 1 206 1800
Fax: +51 1 206 1801
Email: omiroquesada@perupetro.com.pe
Contact: Mr. Oscar Miro Quesada
Website: www.perupetro.com.pe

Petrosen649
Route du Service Géographique
Hann – Dakar
BP 2076
Sénégal
Phone: +221 338 39 92 98
Fax: +221 338 32 18 99
Email: jmedou@petrosen.sn
Contact: Joseph O. Medou
Website: www.petrosen.sn

Petroseychelles548
1st Floor, Seypec Building
New Port, Victoria
Mahe
Seychelles
Phone: +248 4324422
Fax: +248 4324421
Email: e.belle@petroseychelles.com
Contact: Mr. Eddy Belle
Website: www.petroseychelles.com

Poland629
Polish Geological Survey
4, Rakowiecka Street
Warszawa 00-975
Poland
Phone: +48 22 45 92 218
Email: office@pgi.gov.pl
Contact: Hubert Kiersnowski
Website: www.pgi.gov.pl

South Africa – Petroleum Agency SA631
7 Mispel Street
Bellville 7530,
Cape Town
South Africa
Phone: + 27 21 938 3500
Fax: + 27 21 938 3520
Email: vanderspd@petroleumagency.co.za
Contact: Dave Van der Spuy
Website: www.petroleumagency.co.za

Uganda – Petroleum Exploration
and Production Department528
P. O. Box 9, Entebbe
Kampala, Uganda
Phone: +256 414 320714
Fax: +256 414 320437
Email: pepdebb@petroleum.go.ug
Contact: Mr. Ernest Rubondo
Website: www.petroleum.go.ug

ANCAP – Uruguay Round III632
Paysandu S/N Esq. Av del Libertador
Montevideo, Uruguay 11100
Phone: +598 2 1931 2544
Fax: +598 2 900 6724
Email: mardiaz@ancap.com.uy
Contact: Magdalena Diaz
Website: www.ancap.com.uy

*Exhibitors current as of 25 February.



At Chevron, you'll join a team with the technology to take on big challenges, the integrity to do it responsibly, and the drive to keep the world moving forward. Are you up to the job?

Chevron is hiring experienced geoscience professionals for positions in the U.S. and around the world.

To learn more about our positions and to apply, visit us online at chevron.com/careers

**JOIN THE
CHALLENGE.**



Human Energy™

Exhibitor Products and Services

Airborne Radar Remote Sensing/ Aerial Photography

Integrated Informatics, Inc.	901
NEOS GeoSolutions	2227
TerraCore International	718

Basin Studies/Modeling Analysis

Alto Americas	918
ARKeX, Inc.	2113
Badley Geoscience Limited	949
Digital Formation	1824
Dolan Integration Group	829
Earthmoves Ltd.	923
GeoResources STC	2632
Global Geophysical Services	2232
Ikon Science	2333
King Canyon Buffalo, Inc.	1000
Midland Valley	2242
Migris AS	2057
NEOS GeoSolutions	2227
Platte River Associates, Inc.	1242
University of Houston, Dept. of Earth and Atmos. Sciences	2519
University of Miami, CSL – Center for Carbonate Research	2319
University of South Carolina – Earth Sciences and Resources Institute	2622
Weatherford	2043

Computer Consultant

Bernard Instruments, Inc.	2205
King Canyon Buffalo, Inc.	1000

Computer Graphics

ALT – ADVANCED LOGIC TECHNOLOGY	1952
FEI Company	1135

Computer Hardware for Exploration or Prospect Evaluation

Bernard Instruments, Inc.	2205
Digital Formation	1824
EDGE Systems, LLC	1218
Well Green Tech, Inc.	1009

Computer Software

3GiG	1352
ALT – ADVANCED LOGIC TECHNOLOGY	1952
ARKeX, Inc.	2113
Badley Geoscience Limited	949
Bernard Instruments, Inc.	2205
dGB Earth Sciences	1853
Digital Formation	1824
EDGE Systems, LLC	1218
EGL	2606
FEI Company	1135
geoLOGIC systems	1113
Horizontal Solutions International	2253
HRH Geology	929
IHS	1843
Ikon Science	2333
Integrated Informatics, Inc.	901
LMKR GeoGraphix®	1225
Midland Valley	2242
Platte River Associates, Inc.	1242
QO, Inc. (Quad Operations)	1055
StructureSolver	926
Well Green Tech, Inc.	1009

Core Analysis/Storage/Coring

ALT – ADVANCED LOGIC TECHNOLOGY	1952
Digital Formation	1824
Ellington & Associates, Inc.	1752
FEI Company	1135
geoLOGIC systems	1113
GeoResources STC	2632
HRH Geology	929
SciOptic USA	1206
TerraCore International	718
Thermo Scientific	1222

Weatherford	2043
-------------	------

Data Management

3GiG	1352
ARKeX, Inc.	2113
Dolan Integration Group	829
EDGE Systems, LLC	1218
Global Geophysical Services	2232
Horizontal Solutions International	2253
HRH Geology	929
IHS	1843
Ikon Science	2333
Integrated Geophysics Corporation	824
Integrated Informatics, Inc.	901
LMKR GeoGraphix®	1225
NEOS GeoSolutions	2227
TerraCore International	718
University of South Carolina – Earth Sciences and Resources Institute	2622
Well Green Tech, Inc.	1009

Data Services

3GiG	1352
Digital Formation	1824
Dolan Integration Group	829
Dolphin Geophysical	1019
Horizontal Solutions International	2253
HRH Geology	929
IHS	1843
LMKR GeoGraphix®	1225
NEOS GeoSolutions	2227
Paleo-Data, Inc.	819
Rigzone	2013
TerraCore International	718
Well Green Tech, Inc.	1009

Digitizing/Digital Products and Services

ALT – ADVANCED LOGIC TECHNOLOGY	1952
Bernard Instruments, Inc.	2205
Digital Formation	1824
Earthmoves Ltd.	923
North Central Instruments	2620
Well Green Tech, Inc.	1009

Drilling Contracting

SciOptic USA	1206
--------------	------

E&P Project Economics and Evaluation

3GiG	1352
Dolan Integration Group	829
Subsurface Consultants & Associates, LLC	1248

Educational Institution

Colorado School of Mines Dept. of Geology & Geological Engineering	2457
EAGE	2554
Petroleum Abstracts	2222
Texas A&M University – College of Geosciences	725
University of Houston, Dept. of Earth and Atmos. Sciences	2519
University of Miami, CSL – Center for Carbonate Research	2319
University of Oklahoma ConocoPhillips School of Geology and Geophysics	2425

Engineering Consulting Services

Alto Americas	918
IHS	1843
Integrated Informatics, Inc.	901
QO, Inc. (Quad Operations)	1055
Subsurface Consultants & Associates, LLC	1248
Target Laboratories	2456

Environmental/Hydrogeological Services/Studies

Alto Americas	918
Integrated Informatics, Inc.	901
NEOS GeoSolutions	2227
University of South Carolina – Earth Sciences and Resources Institute	2622
Vista GeoScience	1253

Field Appraisal

Alto Americas	918
---------------	-----

Field Instrumentation

Bernard Instruments, Inc.	2205
Chemostrat, Inc.	2119
Forestry Suppliers, Inc.	2518
Graphic Controls	1158
King Canyon Buffalo, Inc.	1000
Pason Systems	1926
Thermo Scientific	1222

Geochemical Services and Consulting

Chemostrat, Inc.	2119
Dolan Integration Group	829
EDGE Systems, LLC	1218
Ellington & Associates, Inc.	1752
GeoFrontiers Corporation	1659
GeoResources STC	2632
King Canyon Buffalo, Inc.	1000
Thermo Scientific	1222
University of Houston, Dept. of Earth and Atmos. Sciences	2519
University of Miami, CSL – Center for Carbonate Research	2319
Vista GeoScience	1253
Weatherford	2043

Geodetic Management

Integrated Informatics, Inc.	901
------------------------------	-----

Geographical Information Systems (GIS)

Dolan Integration Group	829
Earthmoves Ltd.	923
Forestry Suppliers, Inc.	2518
Integrated Informatics, Inc.	901
LMKR GeoGraphix®	1225
Thompson Solutions, LLC	1156
University of South Carolina – Earth Sciences and Resources Institute	2622

Geologic/Geophysical Workstations

BGP, Inc.	2343
Cherokee Trailers	2554
FEI Company	1135
SciOptic USA	1206

Geological Modeling

Alto Americas	918
ARKeX, Inc.	2113
Badley Geoscience Limited	949
BGP, Inc.	2343
Dolan Integration Group	829
FEI Company	1135
GeoResources STC	2632
HRH Geology	929
IHS	1843
Ikon Science	2333
Integrated Informatics, Inc.	901
King Canyon Buffalo, Inc.	1000
LMKR GeoGraphix®	1225
Midland Valley	2242
Migris AS	2057
NEOS GeoSolutions	2227
Platte River Associates, Inc.	1242
Southwest Research Institute	2545
StructureSolver	926
TerraCore International	718
University of South Carolina – Earth Sciences and Resources Institute	2622

Geological Studies and Consulting

Alto Americas	918
Badley Ashton America, Inc.	2327
Badley Geoscience Limited	949
Chemostrat, Inc.	2119
Dolan Integration Group	829
Earthmoves Ltd.	923
Ellington & Associates, Inc.	1752
FEI Company	1135
GeoResources STC	2632
HRH Geology	929
IHS	1843
Ikon Science	2333
Integrated Geophysics Corporation	824
King Canyon Buffalo, Inc.	1000
Midland Valley	2242
Migris AS	2057
NEFTX	2027
NEOS GeoSolutions	2227
Platte River Associates, Inc.	1242
QO, Inc. (Quad Operations)	1055
SciOptic USA	1206
Southwest Research Institute	2545
Subsurface Consultants & Associates, LLC	1248
TerraCore International	718
Thompson Solutions, LLC	1156
University of Miami, CSL – Center for Carbonate Research	2319
University of South Carolina – Earth Sciences and Resources Institute	2622
Weatherford	2043

Geophysical Interpretation

Alto Americas	918
ARKeX, Inc.	2113
Badley Geoscience Limited	949
Baker Hughes	1930
BGP, Inc.	2343
Crescent Geo	1033
Dolphin Geophysical	1019
Earthmoves Ltd.	923
Global Geophysical Services	2232
Horizontal Solutions International	2253
HRH Geology	929
IHS	1843
Ikon Science	2333
Integrated Geophysics Corporation	824
ION Geophysical Corporation	1043
King Canyon Buffalo, Inc.	1000
Thompson Solutions, LLC	1156
University of Miami, CSL – Center for Carbonate Research	2319
University of South Carolina – Earth Sciences and Resources Institute	2622

Geophysical Modeling

ARKeX, Inc.	2113
Badley Geoscience Limited	949
Baker Hughes	1930
BGP, Inc.	2343
Crescent Geo	1033
FEI Company	1135
Global Geophysical Services	2232
IHS	1843
Ikon Science	2333
Integrated Geophysics Corporation	824
ION Geophysical Corporation	1043
LMKR GeoGraphix®	1225
NEOS GeoSolutions	2227
Platte River Associates, Inc.	1242
Thompson Solutions, LLC	1156
University of South Carolina – Earth Sciences and Resources Institute	2622

Geophysical Processing

ALT – ADVANCED LOGIC TECHNOLOGY	1952
ARKeX, Inc.	2113
BGP, Inc.	2343
Crescent Geo	1033

Exhibitor Products and Services

Dolphin Geophysical	1019
Geomage, Inc.	2405
Global Geophysical Services	2232
IHS	1843
ION Geophysical Corporation.....	1043
NEOS GeoSolutions.....	2227
Resolve GeoSciences, Inc.....	1147
Thompson Solutions, LLC.....	1156
University of South Carolina – Earth Sciences and Resources Institute.....	2622

Global Positioning Systems (GPS)

Forestry Suppliers, Inc.	2518
Thermo Scientific.....	1222

Government Agency

Alaska Division of Oil and Gas	2150
Kansas Geological Survey	2356

Gravity Services and Consulting

ARKeX, Inc.	2113
BGP, Inc.	2343
Integrated Geophysics Corporation.....	824
NEOS GeoSolutions.....	2227
Thompson Solutions, LLC.....	1156

Laboratory Instrument or Equipment/Microscopes

Bernard Instruments, Inc.....	2205
EDGE Systems, LLC	1218
North Central Instruments.....	2620
SciOptic USA.....	1206

Log Digitizing

ALT – ADVANCED LOGIC TECHNOLOGY....	1952
Well Green Tech, Inc.....	1009

Magnetic Service and Consulting

ARKeX, Inc.	2113
Integrated Geophysics Corporation.....	824
NEOS GeoSolutions.....	2227
Thompson Solutions, LLC.....	1156

Map Displays

Earthmoves Ltd.....	923
Geomap Company	1143
IHS	1843
Thompson Solutions, LLC.....	1156

Mapping Software

Digital Formation	1824
Forestry Suppliers, Inc.	2518
geoLOGIC systems.....	1113
Geomap Company	1143
IHS	1843
Integrated Informatics, Inc.	901
Midland Valley.....	2242
Platte River Associates, Inc.	1242
Thermo Scientific.....	1222

Mapping/Cartographic Services/Data

Geomap Company	1143
Thompson Solutions, LLC.....	1156
Alto Americas.....	918

Measurement While Drilling (MWD)

King Canyon Buffalo, Inc.	1000
Pason Systems	1926
Weatherford.....	2043

MicroPaleontological Services or Studies

Ellington & Associates, Inc.	1752
GeoResources STC	2632
Paleo-Data, Inc.	819
University of Houston, Dept. of Earth and Atmos. Sciences.....	2519

Mineral/Fossil/Gem Specimens

Cornerstone Minerals.....	2353
---------------------------	------

Gems & Crystals Unlimited.....	919
Green River Stone Company	2459
IKON Mining & Exploration	2429
Janice Evert Opals	1155
Komodo Dragon	1823
Natural Creations.....	2318
Ulrich's Fossil Gallery.....	2101

Non-Exclusive Seismic Data

Dolphin Geophysical	1019
---------------------------	------

Non-Seismic Geophysical Equipment/Services

Alto Americas.....	918
ARKeX, Inc.	2113
BGP, Inc.	2343
ION Geophysical Corporation.....	1043
Thompson Solutions, LLC.....	1156

Office Equipment/Business Machines

Well Green Tech, Inc.....	1009
---------------------------	------

Personnel and Employment Services

HRH Geology.....	929
Rigzone	2013
Subsurface Consultants & Associates, LLC.....	1248

Petroleum E&P Company

Well Green Tech, Inc.....	1009
---------------------------	------

Publishing/Bookseller

EAGE	2554
Petroleum Abstracts.....	2222
Springer.....	2529

Reserves Appraisal/Resource Management/and Risk Analysis

IHS	1843
Ikon Science	2333

Reservoir Evaluation

Badley Ashton America, Inc.....	2327
Badley Geoscience Limited	949
Baker Hughes	1930
BGP, Inc.	2343
dGB Earth Sciences	1853
Digital Formation	1824
EGI.....	2606
ESG SOLUTIONS	1919
GeoResources STC	2632
IHS	1843
Ikon Science	2333
ION Geophysical Corporation.....	1043
LMKR GeoGraphix®	1225
Midland Valley.....	2242
Migris AS	2057
Southwest Research Institute.....	2545
Weatherford.....	2043

Reservoir Optimization

Baker Hughes.....	1930
Digital Formation	1824
ESG SOLUTIONS	1919
Global Geophysical Services	2232
IHS	1843
Ikon Science	2333
ION Geophysical Corporation.....	1043
NEOS GeoSolutions.....	2227
Weatherford.....	2043

Satellite Image Processing/Digitizing and Interpretation

Alto Americas.....	918
NEOS GeoSolutions.....	2227

Scientific or Professional Associations and Societies

American Association of Petroleum Geologists	2627
Association for Women Geoscientists	2626
Houston Geological Society.....	2634
SEPM (Society for Sedimentary Geology)....	2551

Seismic Computer Processing

BGP, Inc.	2343
Crescent Geo	1033
Dawson Geophysical Company	735
dGB Earth Sciences	1853
Dolphin Geophysical	1019
Geomage, Inc.	2405
Global Geophysical Services	2232
ION Geophysical Corporation.....	1043
Resolve GeoSciences, Inc.....	1147
University of South Carolina – Earth Sciences and Resources Institute.....	2622

Seismic Data Acquisition

BGP, Inc.	2343
Dawson Geophysical Company	735
Dolphin Geophysical	1019
ESG SOLUTIONS	1919
Global Geophysical Services	2232
ION Geophysical Corporation.....	1043
Sercel, Inc.....	1018

Seismic Data Broker

BGP, Inc.	2343
----------------	------

Seismic Equipment or Instrumentation

BGP, Inc.	2343
ESG SOLUTIONS	1919
ION Geophysical Corporation.....	1043
Sercel, Inc.....	1018

Seismic Interpretation and Consulting

Badley Geoscience Limited	949
Baker Hughes	1930
BGP, Inc.	2343
dGB Earth Sciences	1853
Dolphin Geophysical	1019
ESG SOLUTIONS	1919
GeoResources STC	2632
Global Geophysical Services	2232
ION Geophysical Corporation.....	1043
LMKR GeoGraphix®	1225
Subsurface Consultants & Associates, LLC.....	1248

Thin Sectioning

Ellington & Associates, Inc.	1752
GeoResources STC	2632
King Canyon Buffalo, Inc.	1000
SciOptic USA.....	1206
Target Laboratories.....	2456

Training Courses and Services

3GiG	1352
ALT – ADVANCED LOGIC TECHNOLOGY....	1952
Association for Women Geoscientists	2626
Badley Ashton America, Inc.....	2327
Badley Geoscience Limited	949
dGB Earth Sciences	1853
Earthmoves Ltd.....	923
Ellington & Associates, Inc.	1752
GeoResources STC	2632
IHRDC.....	2407
IHS	1843
Integrated Informatics, Inc.	901
LMKR GeoGraphix®	1225
Midland Valley.....	2242
Petroleum Abstracts.....	2222
SciOptic USA.....	1206
Southwest Research Institute.....	2545
Subsurface Consultants & Associates, LLC.....	1248

TerraCore International.....	718
University of Houston, Dept. of Earth and Atmos. Sciences.....	2519
University of Miami, CSL – Center for Carbonate Research	2319

Upstream E&P A&D

IHS	1843
Thermo Scientific.....	1222
Dolan Integration Group	829

Well Completion Services

Global Geophysical Services	2232
Horizontal Solutions International.....	2253
SciOptic USA.....	1206

Well Log Analysis

ALT – ADVANCED LOGIC TECHNOLOGY....	1952
Digital Formation	1824
EDGE Systems, LLC	1218
EGI.....	2606
Horizontal Solutions International.....	2253
HRH Geology.....	929
IHS	1843
King Canyon Buffalo, Inc.	1000
Thermo Scientific.....	1222
Weatherford.....	2043
Well Green Tech, Inc.....	1009

Well Logging

ALT – ADVANCED LOGIC TECHNOLOGY....	1952
EDGE Systems, LLC	1218
Horizontal Solutions International	2253
HRH Geology.....	929
IHS	1843
Pason Systems	1926
SciOptic USA.....	1206
TerraCore International.....	718
Thermo Scientific.....	1222
Weatherford.....	2043
Well Green Tech, Inc.....	1009

Well Testing

Forestry Suppliers, Inc.	2518
Weatherford.....	2043

Other:

Business Process Improvement Software Applications

3GiG	1352
------------	------

Chemostratigraphy

Chemostrat, Inc.....	2119
----------------------	------

Events, Student Programs, Recruitment

EAGE	2554
------------	------

Hotel / Lodging services

Corporate Hospitality Services	2255
--------------------------------------	------

Information service

Petroleum Abstracts.....	2222
--------------------------	------

Life, Health, Auto/Home Insurance Plans

GeoCare Benefits Program.....	2627
-------------------------------	------

Mud Logging Supplies

SciOptic USA.....	1206
-------------------	------

Multimeasurement Data Acquisition

Processing Interpretation.....	
NEOS GeoSolutions.....	2227

Play Fairway Analysis, Consulting Services

Platte River Associates, Inc.	1242
------------------------------------	------

Well Logging Paper for Log Printers/Plotters

Graphic Controls	1158
------------------------	------

PRE-CONVENTION

SC 1 | Shale Reservoir Evaluation

Houston Geological Society (HGS)

SOLD OUT

Date: Saturday
Time: 8:00 a.m.–4:30 p.m.
Location: Room 362 F
Instructor: Randy Miller (Core Lab, Houston, Texas)
Fee: Professionals \$275, Students \$138 (limited)
Includes: Course notes and refreshments
Limit: 50 people

SC 2 | Getting Started in Fluvial Stratigraphy

American Association of Petroleum Geologists (AAPG)

Date: Saturday
Time: 8:00 a.m.–5:00 p.m.
Location: Room 351
Instructor: John Holbrook (Texas Christian University, Fort Worth, Texas)
Fee: AAPG Members \$895; Nonmembers \$1,095; Students \$115 (sold out)
Includes: Course notes and refreshments
Limit: 50 people
Content: 0.75 CEU

SC 3 | Seismic Interpretation Pitfalls Caused by Fresnel Effects, Anisotropic Effects, and/or Velocity Effects, and How They Influence Seismic Imaging in Time and Depth

AAPG Geophysical Integration Group

Date: Saturday
Time: 8:00 a.m.–4:30 p.m.
Location: Room 362 C
Instructors: Leon Thomsen (Delta Geophysics, Houston, Texas) and J. Bee Bednar (Panorama Technologies, Houston, Texas)
Fee: Professionals \$380, Students \$190 (sold out)
Includes: Course notes (CD) and refreshments
Limit: 50 people

SC 4 | Forensic Geochemistry and Source Attribution

Division of Environmental Geosciences (DEG)

Date: Saturday
Time: 8:00 a.m.–12:00 p.m.
Location: Room 352 D
Instructors: Bob Pirkle (Microseeps, Pittsburgh, Pennsylvania), Fred Baldassare (Echelon, Murrysville, Pennsylvania), Aaron Peacock (Haley & Aldrich, Greenville, South Carolina) and Alan Jeffery (Pace Analytical/Zymax Forensics, Escondido, California)
Fee: Professionals \$175, Students \$100 (sold out)
Includes: Course notes and refreshments
Limit: 50 people

SC 5 | The Business of the Oil Business — Economics and Strategic Thinking for Geoscientists

Professional Women in Earth Sciences (PROWESS) and Association for Women Geoscientists (AWG)

Date: Saturday
Time: 8:00 a.m.–5:00 p.m.
Location: Room 320
Instructor: Mark Cronshaw (Gustavson Associates, Boulder, Colorado)
Moderators: Jessica Moore (Chevron, Bakersfield, California) and Aimee Scheffer (ConocoPhillips, Houston, Texas)
Fee: Professionals \$225, Students \$50 (sold out)
Includes: Course notes, continental breakfast, lunch and refreshments
Limit: 100 people

SC 6 | Sequence-Stratigraphic Analysis of Mudstones: Key to Paleoclimate Archives, Subsurface Fluid Flow and Hydrocarbon Source

Society for Sedimentary Geology (SEPM)

SOLD OUT

Date: Saturday
Time: 8:00 a.m.–5:00 p.m.
Location: Hyatt Regency Hotel, Regency, 2nd floor
Instructors: Kevin M. Bohacs, Ovidiu Remus Lazar and Joe Macquaker (ExxonMobil Upstream Research Company, Houston, Texas) and Juergen Schieber (Indiana University, Bloomington, Indiana)
Fee: Professionals \$250, Students \$50 (limited)
Includes: Course notes, lunch and refreshments
Limit: 60 people
Content: 8 PDH, 0.8 CEU

SC 7 | Black Belt Ethics

Division of Professional Affairs (DPA)

Date: Saturday
Time: 2:00 p.m.–3:00 p.m.
Location: Room 352 D
Instructors: Bob Shoup (Subsurface Consultants & Associates, LLC, Kuala Lumpur, Malaysia)
Fee: DPA Members \$40, DPA Nonmembers \$45
Includes: Course notes and refreshments
Limit: 25 people

SC 8 | Introduction to Geohazards Assessment

Houston Geological Society (HGS)

Date: Saturday–Sunday
Time: 8:00 a.m.–5:00 p.m.
Location: Room 332 A/B/D/E
Instructors: Craig Shipp (Shell International E&P Inc., Houston, Texas), Agatha Onuwaje (Shell Nigeria E&P Co., Lagos, Nigeria) and Ufuoma Akpomeyoma (Shell Petroleum Development Co. of Nigeria, Port Harcourt, Nigeria)
Fee: Professionals \$600, Students \$300 (limited)
Includes: Course notes (digital copy) and refreshments
Limit: 50 people

SC 9 | Applied Concepts in Naturally Fractured Reservoirs

American Association of Petroleum Geologists (AAPG)

Date: Saturday–Sunday
Time: 8:00 a.m.–5:00 p.m.
Location: Room 361
Instructors: John C. Lorenz and Scott P. Cooper (FractureStudies, LLC, Edgewood, New Mexico)
Fee: AAPG Members \$1,195; Nonmembers \$1,395; Students \$115 (sold out)
Includes: Course notes and refreshments
Content: 1.5 CEU
Limit: 50 people

SC 10 | Concepts, Models and Case Studies of Dolomitization — With Applications to Hydrocarbon Exploration and Development

American Association of Petroleum Geologists (AAPG)

Date: Saturday–Sunday
Time: 8:00 a.m.–5:00 p.m.
Location: Room 370
Instructors: Hans G. Machel (University of Alberta, Edmonton, Alberta, Canada) and Jay M. Gregg (Oklahoma State University, Stillwater, Oklahoma)

Fee: AAPG Members \$1,195; Nonmembers \$1,395; Students \$115 (sold out)
Includes: Course notes and refreshments
Content: 1.5 CEU
Limit: 50 people

SC 11 | Handheld X-Ray Fluorescence (XRF): Theory, Calibration and Application to Mudrock Geochemistry

Energy Minerals Division (EMD)

Date: Saturday–Sunday
Time: 8:30 a.m.–5:00 p.m.
Location: Room 342
Instructors: Harry Rowe (Bureau of Economic Geology, Austin, Texas) and Bruce Kaiser (Bruker Elemental, Kennewick, Washington)
Fee: Professionals \$200, Students \$100 (sold out)
Includes: Course notes, hands-on experience with XRF, continental breakfast both days, Saturday lunch and refreshments
Limit: 80 people

SC 12 | 3-D Seismic Interpretation for Geologists

Society for Sedimentary Geology (SEPM)

SOLD OUT

Date: Saturday–Sunday
Time: 8:00 a.m.–5:00 p.m.
Location: Hyatt Regency Hotel, Arboretum 1-2, 2nd floor
Instructors: Bruce Hart (Statoil, Houston, Texas)
Fee: Professionals \$300, Students \$50 (limited)
Includes: AAPG DS #16, handouts and refreshments
Limit: 40 people

SC 13 | Applied Ichnology: The Use of Trace Fossils in Sequence Stratigraphy, Exploration and Production Geology

Society for Sedimentary Geology (SEPM)

Date: Saturday–Sunday
Time: 8:00 a.m.–5:00 p.m.
Location: Bureau of Economic Geology (BEG) Core Center, 11611 W. Little York Road, Houston, Texas
Instructors: S. George Pemberton (University of Alberta, Edmonton, Alberta, Canada) and James MacEachern (Simon Fraser University, Burnaby, B.C., Canada)
Fee: Professionals \$375, Students \$50 (sold out)
Includes: Course notes, lunch and refreshments
Limit: 50 people
Content: 16 PDH, 1.6 CEU

SC 14 | Sequence Stratigraphy for Graduate Students

Society for Sedimentary Geology (SEPM)

Date: Saturday–Sunday
Time: 8:00 a.m.–5:00 p.m.
Location: Hyatt Regency Hotel, Arboretum 4-5, 2nd floor
Instructors: Vitor Abreu, Jack Neal and David Cleveland (ExxonMobil Upstream Research Company, Houston, Texas)
Fee: Graduate Students \$35 (sold out), Professionals \$400 (limited)
Includes: SEPM CSP 9: Sequence Stratigraphy of Siliciclastic Systems, lunch and refreshments
Limit: 50 people (40 students and 10 professionals)
Content: 16 PDH, 1.6 CEU

SC 15 | RCRA Hazardous Waste Management for Oil & Gas Operations

Division of Environmental Geosciences (DEG)

CANCELED

SC 16 | The Three Ps of Geosteering: Principles, Practice and Pitfalls

Division of Professional Affairs (DPA)

Date: Sunday
Time: 8:00 a.m.–4:00 p.m.
Location: Room 362 F
Instructors: Raymond Woodward (BHL, Tyler, Texas) and Josh Dill (Empirica, Houston, Texas)
Fee: Professionals \$200, Students \$100 (sold out)
Includes: Course notes and refreshments
Limit: 40 people

SC 17 | Everything You Wanted to Know About the Oil and Gas Business, but Were Afraid to Ask

Division of Professional Affairs (DPA)

Date: Sunday
Time: 8:00 a.m.–1:00 p.m.
Location: Room 320
Instructors: Jim Grubb (Slawson Exploration, Houston, Texas) and Larry Jones (Spartan Petroleum Company, Houston, Texas)
Fee: Professionals \$135, Students \$68 (sold out)
Includes: Course notes and refreshments
Limit: 50 people

SC 18 | Mudrock Petrology and Pore-Scale Imaging

Energy Minerals Division (EMD) and Society for Sedimentary Geology (SEPM)

SOLD OUT

Date: Sunday
Time: 8:00 a.m.–5:00 p.m.
Location: Room 351
Instructors: Kitty Milliken (Texas Bureau of Economic Geology, Austin, Texas), Mark Curtis (University of Oklahoma, Norman, Oklahoma), Terri Olson (EOG Resources, Denver, Colorado) and Bobby Hooghan (Weatherford Laboratories, Houston, Texas)
Fee: Professionals \$275, Students \$138 (limited)
Includes: Course notes, continental breakfast, lunch and refreshments
Limit: 60 people

POST-CONVENTION

SC 19 | Predictive Tools for Deepwater Depositional Environments

Society for Sedimentary Geology (SEPM)

SOLD OUT

Date: Thursday
Time: 8:00 a.m.–5:00 p.m.
Location: Bureau of Economic Geology (BEG) Core Center, 11611 W. Little York Road, Houston, Texas
Instructors: Mason Dykstra, Julian Clark, Andrea Fildani, Thomas Gerber and Lorena Moscardelli (Statoil Exploration Research, Austin, Texas)
Fee: Professionals \$300, Students \$50 (limited)
Includes: Course notes/handbook, lunch and refreshments
Limit: 30 people
Content: 8 PDH, 0.8 CEU



Explore South Africa!

Petroleum Agency SA encourages investment in the oil and gas sector by assessing South Africa's oil and gas resources, and presenting these opportunities for exploration to oil and gas exploration and production companies.

Compliance with all applicable legislation in place to protect the environment is very important, and rights cannot be granted without an approved Environmental Management Plan.

Explorers must prove financial and technical ability to meet their commitments in safe-guarding and rehabilitation of the environment.

Preparation of Environmental Management Plans requires public consultation and a clear demonstration that valid concerns will be addressed.

Petroleum Agency SA, based in Bellville, Cape Town, is responsible for the promotion and regulation of exploration and exploitation of oil and gas (petroleum) resources within the Republic (onshore and offshore) on behalf of government in terms of the Mineral and Petroleum Resources Development Act.



+27 21 938 3500
plu@petroleumagency.co.za
www.petroleumagency.co.za

Contact us to find out about:

- Onshore or offshore exploration opportunities for oil and gas in South Africa.
- Permits and rights for reconnaissance, exploration or production.
- Availability of oil and gas related geotechnical data.

Visit us at AAPG Houston 2014, International Pavilion (Booth nr 631 & 633)

Field Trips

PRE-CONVENTION

FT 1 | Basinal to Local Scale Stratigraphy and Facies Architecture of the Jackfork Group Turbidites, Arkansas

American Association of Petroleum Geologists (AAPG)
Education Department

CANCELED

FT 2 | Microbial Carbonates in the Upper Cambrian of Central Texas

Society for Sedimentary Geology (SEPM)

Dates: Thursday–Sunday
(Departs and returns to the George R. Brown Convention Center)

Leaders: Andre Droxler (Rice University, Houston, Texas), Bill Morgan (Consultant, Houston, Texas) and Dan Lehrmann (Trinity University, Houston, Texas)

Fee: Professionals \$1,300, Students \$650 (limited)

Includes: Ground transportation, three nights' lodging based on double occupancy, breakfast Thursday, Friday and Saturday, lunch Thursday, Friday and Saturday, dinner Wednesday, Thursday and Friday, refreshments and guidebook

Limit: 20 people

Content: 16 PDH, 1.6 CEU

FT 3 | Eagle Ford Unconventional Reservoir Field Seminar

Society for Sedimentary Geology (SEPM)

SOLD OUT

Dates: Thursday–Sunday
(Departs from the BP office in west Houston and returns to the BP office and the George R. Brown Convention Center)

Leaders: Art Donovan, Scott Staerker, Rand Gardner, Aris Pramudito, Matt Corbett, Jonathan Evenick and Noel McInnis (BP, Houston, Texas)

Fee: Professionals \$995, Students \$500 (limited)

Includes: Ground transportation, three nights' lodging based on single occupancy, lunch Thursday, Friday, Saturday and Sunday, dinner Thursday, Friday and Saturday and refreshments

Limit: 30 people

Content: 24 PDH, 2.4 CEU

FT 4 | Quaternary Depositional Systems of the East Texas Coast and Shelf: Analogs for Ancient Deposits

AAPG Student Chapter (AAPG-SC) and Society for Sedimentary Geology (SEPM)

Date: Friday (Departs and returns to the George R. Brown Convention Center)

Leaders: Alexander R. Simms (University of California, Santa Barbara, California) and Robert T. Clarke (Consultant, Irving, Texas)

Fee: Students/Faculty Advisors \$25

Includes: Ground transportation, lunch, refreshments and guidebook

Limit: 35 people (Note: this field trip is restricted to students and faculty advisors)

Note: Field Trip 4 will be conducted on Friday, 4 April. This allows students to attend one or more of the Saturday/Sunday short courses that are available to students at reduced registration fees.

FT 5 | Inside NASA Space Center Houston

AAPG Astrogeology Committee/Energy Minerals Division (EMD)

Date: Saturday (Departs and returns to the George R. Brown Convention Center)

Leaders: William Ambrose (Bureau of Economic Geology, Austin, Texas), Jim Reilly (former shuttle astronaut STS 89, 104, and 117, Houston, Texas), Harrison Schmitt (Apollo 17 astronaut, Houston, Texas), Charles Sternbach (Star Creek Energy, Houston, Texas) and Linda Sternbach (Star Creek Energy, Houston, Texas)

Fee: Professionals \$150, Students \$75 (sold out)

Includes: Ground transportation, lunch, entrance fee and guidebook

Limit: 80 people (40 people minimum)

POST-CONVENTION

FT 6 | Spindletop Salt Dome

Houston Geological Society (HGS)

Date: Thursday (Departs and returns to the George R. Brown Convention Center)

Leaders: Rosemary Laidacker (Consultant, Houston, Texas) and Robert Pledger (Ashford Oil & Gas Company, LLC, Houston, Texas)

Fee: Professionals \$150, Students \$75 (sold out)

Includes: Ground transportation, lunch, refreshments and guidebook

Limit: 47 people

Field Trips

FT 7 | Sedimentology, Stratigraphy, Chemostratigraphy and Geochronology of the Eagle Ford and Related Upper Cretaceous Systems: Models for Understanding Subsurface Reservoirs

Society for Sedimentary Geology (SEPM)

CANCELED

FT 8 | Stratigraphic, Structural and Diagenetic Model of Mixed Clastic-Carbonate Strata of Guadalupian Capitan Shelf Margin

Society for Sedimentary Geology (SEPM)

CANCELED

FT 9 | Unconventional Petroleum Systems: A Geologic Transect Across Colorado

AAPG Energy Minerals Division (EMD)

Dates: Thursday–Saturday (Departs and returns to Golden, Colorado)

Leaders: Stephen Sonnenberg and Jeremy Boak (Colorado School of Mines, Golden, Colorado)

Fee: Professionals \$750, Students \$375 (sold out)

Includes: Ground transportation, two nights' lodging based on double occupancy, lunch Thursday and Friday, refreshments and guidebook

Limit: 40 people

FT 10 | Central Belize Mixed Margin: Long-Lived Isolated Carbonate Platforms, Young Barrier Reef on Siliciclastics and Atolls on Karst

Society for Sedimentary Geology (SEPM)

CANCELED

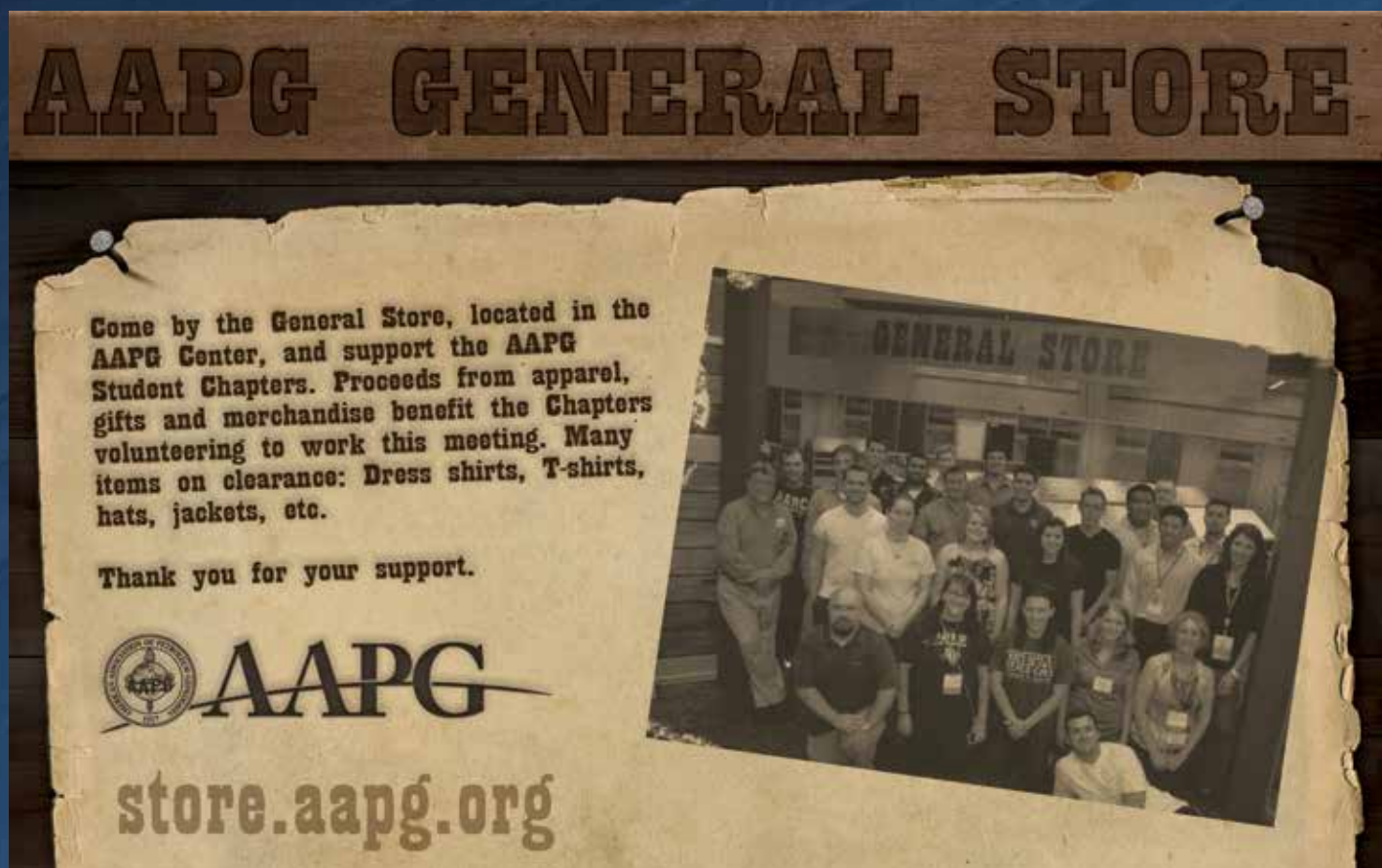

Guest Program

Welcome to Houston

There is no better time of the year in Houston than the spring. The weather is pleasant and the Bluebonnets are at the peak of their offering. The guest program committee has sorted through all the opportunities in the Houston area and picked the very best for your entertainment and intellectual enjoyment. You are also invited to enjoy the comforts of the Hospitality Room in the Hilton Americas-Houston Hotel. The Hilton Americas Houston is located across the street from the George R. Brown Convention Center. The Hospitality Room will be the perfect place to visit with friends, relax and enjoy refreshments. Volunteers will be available to assist with tours and local information. Brochures and maps of Houston and surrounding areas will be available.

Guest Hospitality Room

Location: Hilton Americas Houston, Lanier A/B
Hours: Monday 8:00 a.m.–3:00 p.m.
Tuesday 8:00 a.m.–3:00 p.m.
Wednesday..... 8:00 a.m.–12:00 p.m.

You may register as a guest if you are neither a geoscience professional nor involved in the petroleum industry. Guest registrations must be accompanied by a professional registration.

Guest Tours

All guest tours will depart from and return to the East Lobby of the Hilton Americas Houston. The East Lobby is located next to the News and Gift Shop. Participants should plan to arrive in the lobby 15 minutes prior to the published departure times.

Day of Wine, Roses and Bluebonnets

Date: Monday
Time: 9:00 a.m.–4:30 p.m.
Fee: \$155
Includes: Transportation, bottled water, venue admission, lunch and Blue Bell Sampling
Limit: 30 people

Uniquely Houston

Date: Tuesday
Time: 9:30 a.m.–2:30 p.m.
Fee: \$100
Includes: Transportation, bottled water and lunch at El Tiempo restaurant
Limit: 30 people

Enrichment Programs

Color Analysis

Date: Monday
Time: 10:00 a.m.
Speaker: Julie Baldrige
Location: Hospitality Room, Hilton Americas Houston
Fee: No fee

Yarn Spinning

Date: Monday
Time: 2:00 p.m.
Speaker: Penny Nelson
Location: Hospitality Room, Hilton Americas Houston
Fee: No fee

Antique Button Roadshow

Date: Tuesday
Time: 10:00 a.m.
Speaker: Harriett Brittenham
Location: Hospitality Room, Hilton Americas Houston
Fee: No fee

Sam Houston Experience

Date: Tuesday
Time: 2:00 p.m.
Speaker: Charlie Fogerty
Location: Hospitality Room, Hilton Americas Houston
Fee: No fee

Social Activity

HGS "Night at the Paleontology Museum"

Featuring Robert T. Bakker

Date: Tuesday
Time: 6:30 p.m.–10:30 p.m.
Location: Morian Hall of Paleontology,
Houston Museum of Natural
Science
Fee: Professionals \$65,
Students \$35
Includes: Dine among the Dinos, IMAX
Theater talk, transportation
to/from the George R. Brown
Convention Center
Limit: 400 people



Enjoy Houston's new world class paleontology museum — an exhibit of fossil dinosaurs, reptiles and mammals that will amaze you. The Morian

Hall of Paleontology features over 60 huge fossil displays and 30 action-posed dinosaurs. See a real T. rex skeleton featuring the best preserved and most complete hands and feet of any T. rex ever found. See a uniquely, well-preserved Triceratops "mummified" with preserved skin, plus fossil dinosaur eggs and a prehistoric safari that includes the grand saga of human evolution. The festivities include a special lecture by Robert T. Bakker, ground breaking science author of *The Dinosaur Heresies* and authority on dinosaur evolution. Bakker is a world-famous lecturer, consultant and advisor to the movie Jurassic Park.

Log₈₈₀₀s Since 1971

LOGS LOGS LOGS

OVER 6 MILLION WELL LOGS
FROM THE ARCTIC TO THE GULF OF MEXICO

WOLFCAMP **MOWRY**
ANTRIM **THREE FORKS**
EAGLEFORD **BAKKEN**
NEW ALBANY **HAYNESVILLE**
WOODFORD
MISSISSIPPI LIME
FAYETTEVILLE **BROWN DENSE**
BONE SPRING
BARNETT
UTICA **NIOBRARA**

www.mjlogs.com
1-800-310-6451

Abstract CD

Abstract CD-ROM's will be distributed in the registration area at the Materials Pick Up. You may choose to download the abstracts from www.SearchAndDiscovery.com. Just click to browse by "Abstracts of Meetings", and then select AAPG 2014 ACE. You may also download the Search and Discovery mobile app to view the abstracts. On your Apple or Android device, search for "AAPG Meetings" in the app store and select download. Once the download is complete, you can search by ACE 2014 Houston to view the abstracts. The abstracts are only available in these digital formats.

Business Center

Location:	Level 2 across from Balcony D
Hours:	Friday 08:00 a.m.–5:00 p.m.
	Saturday 08:00 a.m.–5:00 p.m.
	Sunday 08:00 a.m.–5:00 p.m.
	Monday 08:00 a.m.–5:00 p.m.
	Tuesday 08:00 a.m.–5:00 p.m.
	Wednesday 08:00 a.m.–5:00 p.m.

Pack, ship, mail, fax, photocopy, print or purchase office supplies. The FedEx office is ready to help you with binding, posters, signage and more. Contact them by dialing +1 713 658 1899 then press #9 to speak with someone or email usa5000@fedex.com.

Cyber C@fé

Location: Exhibition Hall, Booth 955

Check in with free email service available in the Cyber C@fé, located inside the exhibition hall during show hours.

Electronic Capturing

Photographing or recording contents of oral or poster presentations or exhibition booths via any electronic media is strictly prohibited at all AAPG conventions and conferences.

Judges' Room

Location:	Room 340 A/B
Hours:	Sunday 10:00 a.m.–7:30 p.m.
	Monday 7:00 a.m.–5:30 p.m.
	Tuesday 7:00 a.m.–5:30 p.m.
	Wednesday 7:00 a.m.–5:30 p.m.

All judges should stop by the Judges' Room to pick up packets prior to their assigned sessions. You may enjoy a beverage while you receive final instructions and answers to any questions regarding the judging process. Completed scorecards should be returned to the Judges' Room as soon as possible after evaluation your session. Workspace is provided for you to complete scorecards, if needed. All qualified judges will have their name entered into a drawing to win an iPad once their ballots are returned to the Judges' Room. The winner will be announced following the close of the convention.

KiddieCorp Child Care

Location:	Room 346, Hilton Americas Houston
Fee:	\$10 per hour per child; 2 hour minimum
Ages:	six months to 12 years
Hours:	Sunday 7:30 a.m.–8:30 p.m.
	Monday 7:30 a.m.–6:00 p.m.
	Tuesday 7:30 a.m.–5:30 p.m.
	Wednesday 7:30 a.m.–6:30 p.m.

Child care arrangements were made available by preregistration. Limited openings may be available on site. Drop by room 346 at the Hilton Americas Houston for more information.

Pushing for **BREAKTHROUGHS**

Join our Research & Development (R&D) team and leverage international scientific expertise to make breakthrough achievements in energy research and technology development. In support of Saudi Aramco's global activities, Aramco Services Company has opened three U.S.-based research facilities that combine top talent in state-of-the-art centers. In this environment, you will have the resources to go well beyond traditional solutions to find the next discoveries.

We are looking for engineers and scientists in energy-related disciplines including **Petroleum Engineers, Geologists, Geophysicists, Chemical Engineers, Chemists, Electrical Engineers** and others to be part of our R&D team.

Visit us at booth #1528

**Aramco Services
Company**



 www.AramcoServices.com/Careers

Lost and Found

Location: Registration, Exhibition Hall D

Items found during the convention should be turned in at Registration. If you lose an item, check with Registration. If your item has not been turned in you may leave information on how to contact you should the item be found.

Luggage Check

Location: Explore Houston, Level 2 across from the sky bridge to Hilton Americas

Day: Wednesday

Time: 7:30 a.m.–6:30 p.m.

A luggage check is available at a cost per item checked. All items (purses, coats, luggage, etc.) are \$5 each.

No Smoking Policy

Smoking is prohibited in the Convention Center.

On-site Registration

Location: Exhibition Hall D

Hours: Friday 8:00 a.m.–5:00 p.m.
Saturday 7:30 a.m.–5:00 p.m.
Sunday 7:30 a.m.–7:00 p.m.
Monday 7:30 a.m.–5:00 p.m.
Tuesday 7:30 a.m.–5:00 p.m.
Wednesday 7:30 a.m.–12:00 p.m.

Parking

The Convention Center offers a 1,600-space parking garage located at the corner of Polk Street and Avenida de las Americas. There are two skywalks connecting the George R. Brown Convention Center and Hilton Americas-Houston.

Daily parking rates

\$10 – Surface lots

\$12 – Underground Convention District Parking Garage

\$20 – Hilton Americas-Houston garage

For more information on parking options go to: www.houstonconventionctr.com/Home/MapsParking.aspx

Press Room

Location: 350 A

Hours: Sunday 2:30 p.m.–6:00 p.m.
Monday 8:00 a.m.–5:00 p.m.
Tuesday 8:00 a.m.–5:00 p.m.
Wednesday 8:00 a.m.–12:00 p.m.

The Press Room is a lounge/working area for editorial personnel covering the convention. Press releases and other announcements for the media are welcome to be left at the Press Room.

Shuttle

Location: Sunday 12:00 p.m.–8:00 p.m.
Monday 6:30 a.m. –6:30 p.m.
6:30 p.m. –10:30 p.m.
Tuesday 6:30 a.m. –6:00 p.m.
Wednesday 6:30 a.m. –6:30 p.m.

Route 1 Hotels:
20-30 minute intervals

- Hyatt Regency
- Courtyard By Marriott
- Residence Inn By Marriott

Route 2 Hotels:
20-30 minute intervals

- Magnolia Hotel

Shuttle bus transportation is available to and from the hotels listed above and the convention center for your convenience. Please note that a few hotels are within walking distance of the convention center and will not be serviced by shuttle buses. (Hilton Americas, Four Seasons, Embassy Suites and Holiday Inn Convention Center). Lobby D is the pick-up and drop off point for the convention center. Look for “AAPG Shuttle” signs in the selected hotel lobbies and registration area at the convention center.



A WORLD-CLASS COMPANY NEEDS WORLD-CLASS GEOSCIENTISTS

When it comes to technical excellence, Shell's reputation is world-class. Our innovative technology is a way of life – driven by talented geoscientists, engineers, and researchers who help keep us at the forefront of our industry.

Our Shell Graduate Program is a developmental framework that prepares recent college graduates for a professional career by enabling them to build their skills through hands-on roles and challenging assignments. Our Assessed Internship Program gives students the opportunity to work alongside technical experts on real projects, while receiving training and mentoring along the way.

With a technical role at Shell, you'll become part of an international network of engineering professionals and have the ability to propose solutions that will impact society and help solve the world's greatest energy challenges.

Join our team and apply today at www.shell.us/careers.

**Let's deliver better energy
solutions together.**



An Affirmative Action/ Equal Opportunity Employer, M/F/D/V

Speakers and Poster Presenters Breakfast

Location: Room 342

All oral and poster presenters and session co-chairs should attend the complimentary continental breakfast at 6:45 a.m. on the morning of their session. Oral presenters and co-chairs will receive instructions for session timing, introductions, electronic presentations, session room set-up and use of audiovisual equipment. Speakers are required to check in at the Speakers Service Center and leave their electronic presentation with the technical support personnel. Poster presenters and co-chairs will receive last-minute instructions regarding booth layout, set-up/teardown, poster assistance station and time required to be in the booth. Presenters must wear their badges with the poster presenter ribbon attached to enter the poster session area before hours of set-up. Ribbons are available in the Speakers Service Center Room 340 A/B.

Speakers Service Center

Location: Room 340 A/B

Hours: Sunday..... 10:00 a.m.–7:30 p.m.
Monday..... 7:00 a.m.–5:30 p.m.
Tuesday..... 7:00 a.m.–5:30 p.m.
Wednesday 7:00 a.m.–5:30 p.m.

Speakers are required to check in at the Speakers Service Center the day prior to their presentation to leave their electronic presentation with technical support.

Safety and Security

Badge Reminder

Badges must be worn at all times while attending the convention. For your safety, remove your name badge when you leave the convention center.

Security and Emergencies

Please report security issues or emergencies to one of the following:

- Badge checkers/security guards: Located at entrances to the exhibition hall and in the technical session areas.
- An ACE staff person: Identifiable by the “Show Management” badge.
- ACE Attendee Services Supervisor: Located at the registration counters in the Exhibition Hall E.

Hotels

We encourage you to review the safety and security information provided at your hotel during your stay.

First Aid

Location: Front of Exhibition Hall E

Hours: Friday 8:00 a.m.–7:00 p.m.
Saturday..... 7:00 a.m.–7:00 p.m.
Sunday..... 7:00 a.m.–8:00 p.m.
Monday 6:30 a.m.–6:00 p.m.
Tuesday..... 6:30 a.m.–6:00 p.m.
Wednesday 6:30 a.m.–9:00 p.m.
Thursday 7:00 a.m.–12:00 p.m.

Medical Facilities

Memorial Hermann — Texas Medical Center
6411 Fannin Street
Phone: +1 713 704 4000
Level I Trauma Center

The Methodist Hospital
6565 Fannin Street
Phone: +1 713 790 3311
Heart & Stroke Center

Christus St. Josephs
1401 St. Joseph Pkwy
Phone: +1 713 757 1000
Level III Trauma Hospital

Pharmacies

CVS
917 Main St
Phone: +1 713 982 5565
Store Hours: 6:00 a.m.–9:00 p.m.
Pharmacy Hours: 7:00 a.m.–6:00 p.m.

CVS
402 Gray Street
Phone: +1 713 982 5527
Store Hours: 24 hours per day
Pharmacy Hours: Monday through Friday
8:00 a.m.–6:00 p.m.

General Information

All events take place at the George R. Brown Convention Center unless otherwise noted.

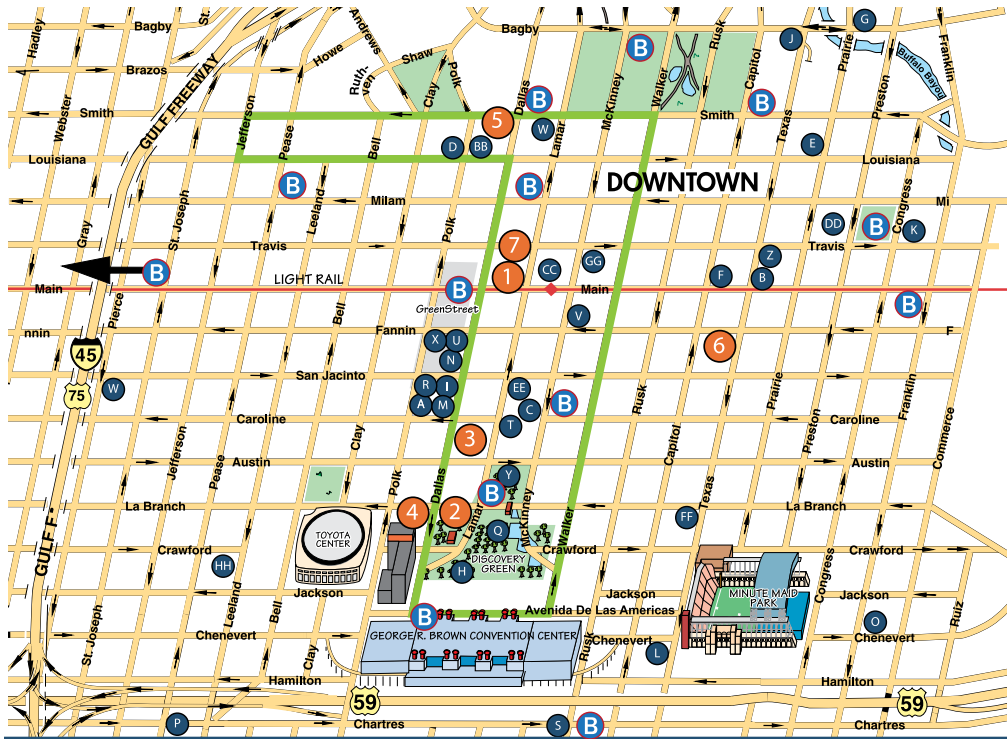

HOTELS

- 1 Courtyard Downtown
- 2 Embassy Suites
- 3 Four Seasons
- 4 Hilton Americas (AAPG Headquarters)

- 5 Hyatt Regency (SEPM Headquarters)
- 6 Magnolia Hotel
- 7 Residence Inn Houston Downtown

B-CYCLE BIKE SHARE

GREENLINK ROUTE

See route highlighted above.

Monday - Friday
6:30 AM - 6:30 PM
Every 7-10 minutes

RESTAURANTS

AMERICAN

- F Cafe Express - Downtown
- H The Grove
- J Hard Rock Cafe Houston
- L Home Plate Bar & Grill
- Q Lake House
- CC Domino's Pizza
- DD Frank's Pizza
- GG Jason's Deli

ASIAN

- B Azuma Sushi & Robata Bar - Downtown
- D Benihana-Downtown
- P Kim Son Restaurant - Downtown

BAR/GRILL

- K Hearsay Gastro Lounge
- M House of Blues
- R Lucky Strike
- S Lucky's Pub
- X Pete's Dueling Piano Bar
- EE Tejas Grill and Sports Bar

MEXICAN

- A Andalusia - Houston Pavilions
- I Guadalajara Del Centro
- O Irma's Restaurant, Inc.

SEAFOOD

- G Downtown Aquarium
- T Massa's Seafood Grill
- U McCormick and Schmick's Seafood Restaurant - Downtown

STEAK

- N III Forks
- V Morton's, The Steakhouse - Downtown
- BB Shula's Steak House
- FF Vic & Anthony's Steakhouse

MISC

- C The Shops at Houston Center Food Court
- E Birraporetti's - Italian
- Y Phoenixia Specialty Foods - Market
- W Pappas Bar-B-Q
- Z Sambuca
- HH China Garden

ACE Hotels

Courtyard Houston Downtown/Convention Center
916 Dallas Street, Houston, TX 77002
Tele: +1 832 366 1600

Crowne Plaza Houston-Downtown
1700 Smith Street, Houston, TX 77002
Tele: +1 713 739 8800

Embassy Suites
1515 Dallas Street, Houston, TX 77010
Tele: +1 713 739 9100

Four Seasons
1300 Lamar Street, Houston, TX 77010
Tele: +1 713 650 1300

Hilton Americas Houston
1600 Lamar Street, Houston, TX 77010
Tele: +1 713 739 8000

Holiday Inn Express Hotel & Suites - Convention Center
1810 Bell Street, Houston, TX 77003
Tele: +1 713 652 9400

Hyatt Regency Houston
1200 Louisiana Street, Houston, TX 77002
Tele: +1 713 654 1234

Magnolia Hotel
1100 Texas Avenue, Houston, TX 77002
Tele: +1 713 221 0011

Residence Inn Houston Downtown/Convention Center
904 Dallas Street, Houston, TX 77002
Tele: +1 832 366 1000

Getting Around Houston

Taxis

The City of Houston has authorized a flat taxi fare of \$6* for all trips in the downtown area. This fare will apply anywhere within the Central Business District, bounded by Interstate 45, Interstate 10 and U.S. 59.

METRO Rail

METRO Rail offers convenient, accessible service within the heart of the city between downtown Houston and Reliant Park. The red line is 7.5 miles long. One-way fare is \$1.25*. METRO Bus System runs mostly on city streets, stopping at every other corner along its route. One-way fare is \$1.25*. For more information on schedules, fares and options, please visit the METRO online.

Convention Shuttle

The AAPG shuttle bus system will provide convenient transportation Sunday through Wednesday between selected convention hotels and the George R. Brown Convention Center. Please note that some hotels are within walking distance of the Convention Center and will not be serviced by the shuttle buses. Lobby D is the pick-up and drop-off point for the Convention Center. Look for "AAPG Shuttle" signs for more information.

HOUSTON
VisitHouston.com

*Rates subject to change.

2014 ACE HONORS & AWARDS

AAPG 2014 ANNUAL CONVENTION & EXHIBITION » GEORGE R. BROWN CONVENTION CENTER » HOUSTON, TEXAS

AMERICAN ASSOCIATION OF PETROLEUM GEOLOGISTS

Sidney Powers Memorial Award

The Sidney Powers Memorial Award is AAPG's most distinguished award and is given in recognition of distinguished and outstanding contributions to, or achievements in, petroleum geology.

Ernest A. Mancini

Michel T. Halbouty

Outstanding Leadership Award

The Michel T. Halbouty Outstanding Leadership Award is AAPG's second most distinguished award and is given in recognition of outstanding and exceptional leadership in the petroleum geosciences.

Peter R. Rose

Honorary Member Award

The Honorary Member award is bestowed upon persons who have distinguished themselves by their service and devotion to the science and profession of petroleum geology and to the Association.

John M. Armentrout
István (Steve) Bérczi
Donald Clarke
Martin D. Hewitt
James S. McGhay

Norman H. Foster

Outstanding Explorer Award

The Outstanding Explorer Award is given in recognition of distinguished and outstanding achievement in exploration for petroleum or mineral resources.

Orion Lea Skinner

Robert R. Berg Outstanding Research Award

The Robert R. Berg Outstanding Research Award is presented in recognition of a singular achievement in petroleum geosciences research and named in honor of a man who himself contributed greatly to the science of petroleum geology.

Kevin M. Bohacs
Robert G. Loucks

Distinguished Service Award

The Distinguished Service Award is presented to members who have distinguished themselves in singular and beneficial long-term service to AAPG.

Hussain Al-Otaibi
Donna S. Anderson
William Bosworth
Peter Burri
Michael R. Canich
David Richard Cook
Mark Cooper
Bret J. Fossum
Steven M. Goolsby

Grover E. Murray Memorial

Distinguished Educator Award

The Grover E. Murray Memorial Distinguished Educator Award is given in recognition of distinguished and outstanding contributions to geological education.

Joe Cartwright
Gregor P. Eberli
Charles Kerans
Donald R. Lowe

Public Service Award

The Public Service Award honors contributions by AAPG members to public affairs.

John B. Curtis

Pioneer Award

The Pioneer Award is given to long-standing members who have contributed to the Association and who have made meaningful and significant contributions to the science of geology.

Vincent Matthews, III
Thomas Luman Thompson

Geosciences in the Media Award

The Geosciences in the Media Award is given in recognition of notable journalistic achievement in any medium which contributes to public understanding of geology, energy resources or the technology of oil and gas exploration.

Scott D. Sampson
Switch Energy Project
Scott W. Tinker and Harry Lynch

Wallace E. Pratt Memorial Award

The Wallace E. Pratt Memorial Award is to honor and reward the author(s) of the best AAPG Bulletin article published each calendar year.

Sonja Spasojevic and Michael Gurnis

Robert H. Dott, Sr. Memorial Award

The Robert H. Dott, Sr. Memorial Award is to honor and reward the author/editor of the best Special Publication dealing with geology published by the Association.

John A. Breyer

J. C. "Cam" Sproule Memorial Award

The J. C. "Cam" Sproule Memorial Award is presented to the AAPG member age 35 or younger at the time of submittal who authors the best paper published during the year by the association or any affiliated society, division or section.

Joseph M. English

John W. Shelton Search and Discovery Award

The John W. Shelton Search and Discovery Award is given in recognition of the best contribution to the "Search and Discovery" website in the past year.

Neil K. Basu, Gervasio J. Barzola, Hector D. Bello, Paul R. Clarke and Oswaldo E. Viloria

George C. Matson Memorial Award

The George C. Matson Memorial Award is given each year in recognition of the best AAPG paper presented the previous year at the annual convention.

Stephen G. Holtkamp

Co-authors: **Brian Currie and Michael R. Brudzinski**

Jules Braunstein Memorial Award

The Jules Braunstein Memorial Award is given each year in recognition of the best AAPG poster session paper presented the previous year at the annual convention.

Satinder Chopra and Ritesh Kumar Sharma

Gabriel Dengo Memorial Award

The Gabriel Dengo Memorial Award is given each year in recognition of the best AAPG paper presented at the previous year's international conference.

Irene Arango

Ziad Beydoun Memorial Award

The Ziad Beydoun Memorial Award is given each year in recognition of the best AAPG Poster presented at the previous year's international conference.

Jaime O. Castillo, Victor Castro, Alfredo Ramirez Nariño, Carlos A. Mora, Johana Paola Blanco Martinez and Claudia Patricia Ceballos Alzate

AAPG FOUNDATION

L. Austin Weeks Memorial Medal

The L. Austin Weeks Memorial Medal is given in recognition of extraordinary philanthropy and service directed to advance the mission of the AAPG Foundation. The premier award honors the late L. Austin Weeks, whose philanthropic legacy set an exemplary standard. The award was established in 2008 and is the Foundation's highest award.

James A. Hartman

Chairman's Award

The Chairman's Award is given to recognize extraordinary contributions (either monetary or service) to the AAPG Foundation and also to call attention to the role and value of the Foundation.

Charles Weiner

Teacher of the Year Award

Presented at the All-Convention Luncheon The Teacher of the Year Award is given for excellence in the teaching of natural resources in the earth sciences, K-12.

Heather McArdle

Mahopac High School, N.Y.

AAPG HOUSE OF DELEGATES

Honorary Member of the House

Edward Wyman Heath

Distinguished Member of the House

Paul W. Britt

Margaret Anne Rogers

House Long Service Award

Presented at the House of Delegates meeting

Royce P. Carr

Terry Hollrah

Recognition of Service Award

Presented at the House of Delegates meeting

Lawrence H. Wickstrom

Dan A. Billman

Following are Delegates who will receive the 15-year Certificate of Service HoD

Steven H. Brachman, Houston Geological Society

John G. Kaldi, Asia Pacific Region

Following are Delegates who will receive the 9-year Certificate of Service HoD

Peter W. Baillie, Asia Pacific Region

Kathleen "Kara" C. Bennett, Houston Geological Society

John R. V. Brooks, Europe Region

Mary E. Dowse, New Mexico Geological Society

L. G. Joe Eubanks, Houston Geological Society

Steven M. Goolsby, Rocky Mountain Association of Geologists

Michael B. Hauck, Europe Region

Chengzao Jia, Asia Pacific Region

Gopal Lahiri, Asia Pacific Region

Michael McWalter, Asia Pacific Region

Scott W. Tinker, Austin Geological Society

John T. Williams, Coast Geological Society

AAPG DIVISION OF ENVIRONMENTAL GEOSCIENCES (DEG)

Presented at the DEG Luncheon

DEG Honorary Award

Douglas C. Peters

Public Outreach

Charlotte Sullivan

Certificates of Merit

Katherine W. Schmid

William Murray

Danielle Deemer

Kristin Carter

Tom Jordan

Sergio Sarmiento

DEG Corporate Award for Excellence in Environmental Stewardship
Shell-Appalachia Development Team
Shell Exploration & Production Company

Bernold M. "Bruno" Hanson DEG
Excellence of Presentation (2013)
Tip Merkel, Nathan Bangs,
Ramon Trevino

Best Poster Presentations (2013)
Mark Engle, Carleton R. Bern,
Adam Boehlke, Nicholas J. Geboy,
Karl Schroder, John W. Zupancic

DEG Best Poster #2
Marlo R. Gawey, Toti Larson,
Katherine Romanak, Susan Hovorka,
Tommy J. Phelps

DEG Past President's Award
Tom Temples

**AAPG DIVISION OF PROFESSIONAL
AFFAIRS (DPA)**
Presented at the DPA Awards Dinner

Life Member
Thomas Ewing

Distinguished Service Award
Dan A. Billman
Michael R. Canich

Heritage Award
Bud Brigham
Jim Bob Moffett
Clay Riddell

DPA Past President's Award
Charles Sternbach

Certificates of Merit
Mark Gallagher
John Williams
Bob Trevail

Recognition of Distinction
Robert C. Shoup

DPA Best Paper (2013)
Flavio Feijo

**AAPG ENERGY MINERALS
DIVISION (EMD)**
Presented at the EMD Luncheon

Honorary Membership
William A. Ambrose

Distinguished Service Award
Arthur H. Johnson
Douglas G. Patchen

EMD Past President's Award
Andrea A. Reynolds

Certificates of Merit
Douglas G. Patchen
Thomas Mroz
Scott McColloch
Junior Jenkins
James Wigal
Nancy J. "Anne" Fix
Paul Basinski
Neil Fishman

Frank Kottowski Memorial Award
(Best Paper 2013)
Steven G. Crews, John M. Guthrie,
Khurram Ahmed and John A. Vines

President's Certificate for Excellence in Presentation (Oral Presentation 2013)
David K. Baskin, Mark McCaffrey and
Alan Kornacki

Lloyd Carlson Memorial Award
(Best Poster 2013)
Eric Hart and Jeffrey Nunn

President's Certificate for Excellence in Presentation (Poster Presentation 2013)
William A. Ambrose, Bruce L. Cutright
and Dieter Beike

**SOCIETY FOR SEDIMENTARY
GEOLOGY (SEPM)**
Presented at the SEPM President's Reception and Awards Ceremony

William F. Twenhofel Medal
John Southard

Francis P. Shepard Medal for Marine Geology
Gerold Wefer

Francis J. Pettijohn Medal for Sedimentology
Andrew D. Miall

Raymond C. Moore Medal in Paleontology
David J. Bottjer

James Lee Wilson Award
Brian W. Romans

Honorary Member
Mary J. Kraus

Journal of Sedimentary Research 2012 Outstanding Paper:
S.D. Connell, W. Kim, C. Paola and
G.A. Smith

Journal of Sedimentary Research 2012 Honorable Mention Paper:
E.C. Rankey and J.R. Garza-Perez

PALAIOS 2012 Outstanding Paper:
Scott A. Mata, Cara L. Harwood, Frank A. Corsetti, Natalie J. Stork, Kathryn Eilers,
William M. Berelson and John R. Spear

PALAIOS 2012 Honorable Mention Paper:
Carlton E. Brett, James J. Zambito IV,
Brenda R. Hunda and Eberhard Schindler

AMERICAN GEOLOGICAL INSTITUTE (AGI)

Marcus Milling Legendary Geoscientist Medal
Robert D. Hatcher, Jr.

AMERICAN ASSOCIATION OF PETROLEUM GEOLOGISTS

Sidney Powers Memorial Award



Ernest A. Mancini

Citation: To Ernest A. Mancini, geoscientist, teacher and leader, for novel combination of sequence stratigraphic and petroleum system concepts to further the understanding of sedimentary basin geohistory and timing of hydrocarbon processes in the onshore and offshore basins of the Gulf of Mexico; for comprehensive analysis of microbial carbonate reservoirs; for innovative teaching of aspiring and experienced petroleum geoscientists; for exceptional vision to design and implement integrative geoscience and engineering teaching programs; and for extraordinary leadership and commitment to advance the science of petroleum geology.

Ernest A. Mancini is a very worthy recipient of the 2014 Sidney Powers Memorial Award. Ernie's accomplishments that have influenced discovery thinking are designing an integrated chronostratigraphic and sequence stratigraphic framework for basin correlation to facilitate recognition and mapping of petroleum reservoir and source beds; characterizing deeply buried carbonate and eolian sandstone reservoirs; combining basin analysis and petroleum system modeling to assess deep gas resources; characterizing and modeling the development of microbial carbonate reservoirs; applying integrative carbonate reservoir characterization, modeling and simulation methodology to improve hydrocarbon recovery; and employing an approach that combines petroleum systems and transgressive-regressive sequences to characterize and delineate oil and gas plays.

His achievements in education are extraordinary, particularly development of integrative teaching and research programs designed to enhance the

professional success of aspiring and experienced petroleum geoscientists. Ernie reasons that, although we generally understand the importance of forming integrative teams of geoscientists and engineers for exploration and development projects and for solving complex problems through interdisciplinary research efforts, integrative team teaching, where geoscientists and engineers teach courses in tandem and where geoscience and engineering students learn together in the classroom, is equally important.

Ernie has demonstrated an exceptional willingness to share his knowledge. He has given scores of technical presentations, technology workshops and short courses. He has authored or co-authored hundreds of geoscientific publications, abstracts and reports, including 13 papers in the AAPG Bulletin. He has co-convened three AAPG Hedberg Conferences and an AAPG Research Conference, co-compiled AAPG GSS 19 on microbial carbonate reservoirs, and co-edited a special volume of the AAPG Bulletin on microbial carbonates. He has also served in important leadership positions in academia, government and geoscientific organizations.

His significant research contributions to advance the science of petroleum geology; commitment to excellence in the education of petroleum geoscientists; and exceptional leadership and outstanding achievements in academia, government and geoscientific organizations are recognized with our highest esteem and appreciation by the bestowing of the Sidney Powers Memorial Award.

Berry H. (Nick) Tew, Jr.

Michel T. Halbouty Outstanding Leadership Award



Peter R. Rose

Citation: To Dr. Peter R. Rose, geologist known worldwide, who took teaching to a successful entrepreneurial conclusion, exemplary leader, unflagging activist for transparency and fair representation within the Association, who instilled energy in his cohorts while achieving much as a successful change agent in AAPG.

Dr. Peter R. Rose has demonstrated unusually strong leadership in many venues and situations over a long professional career. I will start with his singular service to the Association. Like many awardees, Pete has served on a wide variety of AAPG committees and has been recognized with Honorary Membership, Distinguished Service Award, DPA Life Membership and DPA Distinguished Service Award. He served as president of both DPA and AAPG, and played major roles in effecting changes in both. As president of DPA he caused the recovery of improperly diverted funds, thereby putting the division in strong financial shape.

Change is a reluctant partner at the AAPG dance. Most are content to listen to the same music and waltz to the familiar cadence. AAPG does not suffer from a shortage of visionaries, but few potential leaders are willing to not only look forward at the changing path but also to risk failure, and to lead through the anticipated challenges. Pete Rose earned this award by doing that.

The late 1990s were times of major change in the Association. As a critical player in the "AAPG Revolution," Pete, in his own inimitable way, worked with a small group of like-minded members to reform governance and liberalize participation of members. This resulted in the House of Delegates effectively reducing the influence of "the old guard," expanding the Advisory Council, and

putting restrictions on the Executive Committee. Pete came out of the struggles with more than a few arrows in his back, but through his exceptional leadership the Association became more democratic and transparent, and much more hospitable to international members.

In 2004 and 2005 as president-elect, Rose was instrumental in establishing the AAPG Washington office — a breakthrough for representation of our members on issues important to their profession and economic well-being.

And in 2005 and 2006 as president, Pete established the principle that members had the responsibility to audit performance of headquarters staff, led the successful effort to create the position of international vice president and began the task of developing and adopting a graduated dues scheme to facilitate easier membership for those with lower incomes.

In 2007 and 2008, he also led AAPG's efforts, with SPE and other sister societies, to encourage the U.S. Securities & Exchange Commission to modernize their rules for measuring and declaring oil and gas reserves, which has allowed the resources of shale plays to be realistically expressed and valued, thus facilitating availability of investment capital.

Again, space is inadequate to fairly present all the reasons why Dr. Rose richly deserves this award, but this short list tells plenty even though not complete!

Patrick J. F. Gratton

Honorary Member Award



John M. Armentrout

Citation: To John Armentrout for his leadership with style, poise, intellect and respect. And for his prolific

contributions integrating diverse data into a unified interpretation of the earth.

Knowing John Armentrout and serving with him on committees and boards is so refreshing and invigorating. His respect for other people and their ideas, his deliberate and personal touch with every decision or action has created a legacy of lasting positive results for AAPG and every organization lucky enough to have his involvement.

John is a class act. He attends to the business assigned to him with consideration, integrity and with an amazing intellect. He unfailingly credits many others for their mentoring, contributions, and support. What is not to like about that!

This Honorary Membership celebrates John's prolific scientific contributions and for his immeasurable leadership roles in AAPG and in other societies.

John's career with Mobil Oil Corporation began in Denver in 1973. John delighted in being part of the field parties investigating southern Alaska, western Oregon and Washington. This work led to a series of papers on North Pacific correlations, including co-authored papers in collaboration with Japanese, Russian and USGS scientists and Mobil co-workers. In Mobil's Dallas office he participated in a global project analyzing the petroleum systems of 100 basins. His work involved distillation of the paleogeographic distribution of organic-richness in time and space and development of a very successful predictive model. John was selected as an AAPG Distinguished Lecturer for 1992-1993 to present this modeling.

Between 1992 and 2000 John worked as a Mobil internal consultant in deep-water exploration and retired from ExxonMobil in 2000. Since then he has taught industry courses and consulted both domestically and internationally.

John's leadership service to AAPG began in 1980 with the AAPG Student Grants-in-

Aid Committee where he helped revise the application process and gain additional AAPG Foundation funding to significantly expand the program. John has long been active chairing sessions and participating in committee work for AAPG and recently serving as AAPG vice president sections. Service to our profession includes many leadership positions in SEPM. John's technical presentations have received some of the most prestigious association awards. In fact, John's career technical publications include more than 50 papers, three field trip guides, six edited volumes, and more than 130 abstracts.

This publication record reflects John's broad range of curiosity and effective collaboration in multidisciplinary science including regional stratigraphic correlations, molluscan, foraminiferal and nannofossil biostratigraphy, magnetostratigraphy, organic geochemistry of source rocks, sedimentology of deep-water sands and sequence stratigraphy/seismic facies analysis. He is exceptionally talented at integrating multiple data sets for basin analysis.

John is renowned for his passionate approach to earth science. A recent and typical demonstration of this was in 2007 when John spoke out strongly in support of the Rebecca Dodge's suggestion that AAPG revisit the AAPG's Climate Change Position Paper. The recommendation was accepted and implemented with John's further outreach efforts.

John and his wife of 48 years, Kae, live along the Clackamas River near Portland, Oregon. They have two sons and five grandchildren, and enjoy traveling with family and friends discovering and learning more about natural wonders and diverse cultures.

Robbie Gries

István (Steve) Bérczi

Citation: To István Bérczi, an outstanding leader in petroleum industry, teacher and advisor to many students and petroleum geoscientists, for his commitment, loyalty and dedication to European Region of AAPG.

István Bérczi is, and has been, a staunch supporter of AAPG and a leading exponent of the role and reputation of geosciences in our society. Most of the European Region AAPG members have the greatest respect for Istvan and all recognize him as a manager, a scholar and true international player with great strength of character in his leadership and effective communications. He has long record in advocating the integration of multi-disciplinary aspects (e.g., geophysics and basic engineering knowledge) in the teaching of petroleum geology. He has demonstrated a unique ability to translate challenge into opportunity; vision and aspiration into action and result.

His sense of humor breaks the barrier and helps establish the potential for rational discussion. His enthusiasm when leading or advising is remarkable and inspiring.

He has been heavily involved in the Hungarian oil and gas industry and holds a Ph.D. in geology from the University of Miskolc and an M.Sc. in geology from the Eötvös Loránd University in Budapest. He began his career as a sedimentologist in the Hungarian National Oil & Gas Trust, where he stayed for a decade learning all he could about the oil and gas industry. He spent eight years at the Hungarian Hydrocarbon Institute, working his way up to vice president. He was visiting professor at the Mining University of Leoben, Austria for two years, at Ain Shams University, Cairo, Egypt for a short period, and visiting geoscientist at the USGS three times in the 1980s.

In Hungary he held two consecutive managing director positions in the E&P Division of MOL Hungarian Oil & Gas plc and the Institute of U.S. Engineering, MOL Group. Recently his positions included chief advisor in E&P and group CEO, MOL Group, Hungary. He has also been responsible for heading the Reserves & Resources Committee and contacting international professional organizations and educational institutions.

As president of AAPG's European Region, István initiated many student chapters and personally inspired hundreds of students (and future society members) by giving talks, lectures and encouragement to our younger geoscientists in Hungary, Russia, FSU and other European countries. His professionalism and expertise is very valuable and respected by all categories of both professionals and students.

István Bérczi is truly a gentleman of high integrity and a wise leader who has used his energy, technical skills and networks to benefit our association and the geosciences community.

Vlastimila Dvořáková

Donald Clarke

Citation: Naturally curious, a vivid imagination predicated upon science and an undaunted spirit. All whose paths he crosses are better geoscientists and persons.

The distinction of being named Honorary Member of any organization is rarely sought, but when received, always a well-deserved recognition. Donald Clarke is an unassuming gentleman who wears his enthusiasm on his sleeve. He has the ability to accept a full plate of activities, be in several places at the same time and make a lasting impact. His leadership style of building consensus has long been a much-sought commodity.

Don received a Bachelor of Science in geology from California State University Northridge in 1972. His graduate studies were done through a consortium of California state universities. In 1974, Don went to work for the California State Lands Commission and after six and a half years took a position as city geologist with the City of Long Beach. In 2005, Don entered life as a consultant. He has also been a geology instructor for 14 years at Compton Community College. Since 2003 he has taught petroleum geology at the University of Southern California.

An AAPG Member since 1986, and an AAPG Foundation Trustee, Don has been chair of the House of Delegates, where he has served for 15 years, an officer candidate for AAPG president and treasurer and served two terms on the Advisory Council. He has also served on AAPG committees and as committee manager reporting to the Executive Committee upon which Don has also served. He has been active in the Division of Environmental Geology. Don has been recognized as a Distinguished Member of the House, received the House Recognition of Service Award, AAPG Certificates of Merit, the DEG Public Outreach Award, and the AAPG Distinguished Service Award.

Don is a past president of the Pacific Section and the Los Angeles Basin Geological Society. He has appeared as a geology expert in the movie "A Crude Awakening" on National Geographic and local documentaries on the industry. He has written more than 60 published abstracts and papers and has participated in three geologic guidebooks. Don's work on the National Research Council's Committee on Induced Seismicity Potential in Energy Technologies has resulted in a book and a series of talks. He was asked to serve as AAPG's Distinguished Lecturer on Ethics (2013-2014).

Donald Clarke is a respected geologist, dedicated to the science and its application for the betterment of peoples worldwide. He and his wife, Cynthia, share field trips and meetings and their scientist/engineer daughter, Holly, currently assists Don with his consulting. It is most appropriate Donald Clarke is receiving this high distinction in AAPG. He is clearly one among the special few who ascribe completely to the results producing mantra of science, sharing, and effort.

David H. Hawk



Martin D. Hewitt

Citation: To Martin D. Hewitt, professional geologist, inspiring leader, friend to many, for his exemplary dedication to the Association, the membership, and to our science.

Martin Douglas Hewitt was born July 6, 1959 in Hamilton, Ontario Canada and grew up in Canada's "steel town." Marty decided to become a geologist when his cousin, Brian Pratt, a professor of geology at the University of Saskatchewan, had excited Marty about the science. This, combined with his love of the outdoors from his many trips with his parents, Joan and Douglas Hewitt, to the New England states as a child, sealed his fate.

After graduating in 1982, Marty accepted a job with Petro-Canada in Calgary working as a geologist, exploring and developing assets in British Columbia and offshore Newfoundland for the first ten years of his career. During that period, Marty obtained an MBA from the University of Calgary. In 1992, Marty was assigned a planning role in the Frontier & International Group and in 1994 returned to assessing new opportunities offshore Atlantic Canada as well as offshore Norway.

In 2000, Marty moved to PanCanadian to work for Gerry Macey's highly successful

Gulf of Mexico exploration team. He then managed EnCana's Alaska assets until 2004 when he accepted a role as development group lead for the EnCana-operated Weyburn miscible flood project in Saskatchewan.

Marty resigned from EnCana in 2006 to join Nexen where he worked in international business development. In 2008, Marty moved to Nexen's U.S. Division in the role of exploration manager for the Gulf of Mexico. He remained with Nexen until he repatriated to Calgary in October 2013.

Marty's involvement with AAPG began early in his career. He was elected as a Delegate in 1987 and his list of leadership responsibilities within the House of Delegates has been substantial. Marty has served on most of the standing committees, was secretary/editor in 2001 and was chairman in 2007.

Another of Marty's notable contributions was in the role of general vice chairman of the AAPG 2005 ACE in Calgary. Marty and his team worked diligently on the organizing committee raising over \$500,000, a first for AAPG.

More recently, Marty has been very active in the Division of Professional Affairs, where he has served on a number of committees, culminating with his election to DPA President in 2011.

Marty became a member of the AAPG Foundation in 2012, establishing a named grant awarded annually to a deserving geology graduate student at McMaster University.

Today, Marty has returned to Calgary with his wife, Anne, joining their two children, Joey and Katie, who live in Calgary and Lethbridge, Alberta respectively.

I'm honored to prepare this summary of the life and career of my friend Marty, a

very caring person, who is both respected in the geological community and is known by all as an honest, intelligent, business-like geologist. He works hard and gives back to this community in a way that very few others have done and now is recognized by his peers with Honorary Membership.

John Richard Hogg



James S. McGhay

Citation: To James S. McGhay – Leader, entrepreneur, oil-finder, and friend to geology and geologists. For his exemplary service to our profession and industry.

Jim McGhay is a successful petroleum geologist who is well known for great service to his professional community. McGhay is currently vice president and chief geologist of Mid-Con Energy in Tulsa, Oklahoma. Jim is at the top of his game but he readily admits it was a long road especially with the up and downs of the oil business over nearly 40 years. He humbly points out that he grew and survived due to the assistance of many mentors and friends.

Jim was born in Enid, Oklahoma and started grade school in a two-room schoolhouse on the outskirts of town. His love for nature and geology started at an early age and he got his first "Rocky Mountain High" in the mountains of northern New Mexico at the Philmont Scout Ranch.

McGay completed his B.S. in geology at Oklahoma State University in 1973. In 1974, the oil business was starting to boom and Jim took a job with Henry Gungoll Associates. In 1976, Jim founded Geo-Logic Consultants, which quickly expanded to a staff of 11 by 1980. Work included prospecting, well site consulting and commission work.

One of Geo-Logic's most important discoveries came as a Christmas present

in late 1980 when they discovered the East Kremlin Misener Field with Gungoll. The initial well's IP was 400 BOPD. Many good Misener wells followed.

Jim joined with Diamond Energy in 1986 to guide the waterflooding of the East Kremlin Field. This was the first of many secondary projects that Jim would be part of for the next 10 years, developing up to 30 MMBO with another group of young geologists.

In 2004, Jim helped develop Mid-Con Energy—a new company based on oil production and secondary recovery. From an initial staff of six Mid-Con has now grown to more than 100 in several companies including a private equity, a public MLP and service companies.

Jim says that, "There is something about this career, what some have called the 'creation of wealth' that is greatly satisfying – to know that your ideas, concepts and efforts in a combination with other good and knowledgeable people will in a great many instances lead to the development of energy for the community and a new source of income for the royalty owners, investors, service vendors and our companies; what an incredible way to participate in and 'give back' to our society."

Rick Fritz and Ted Beaumont

Norman H. Foster Outstanding Explorer Award



Orion Lea Skinner

Citation: To Orion Skinner, earth explorer, admired mentor to many geoscientists, and petroleum geologist who has demonstrated to our profession that adherence to the scientific method and attention to detail yields positive results and significant new discoveries of oil in a mature basin.

Orion Lea Skinner was born Dec 21, 1956 in Sun Valley, Idaho. The Skinner

family split their time between Sun Valley in winters and Pinedale, Wyoming the remainder of the year, where the family ran a wilderness survival school for kids and led guided hunting and fishing in the Wind River Mountains. As a young man, Orion demonstrated a love for the outdoors and for Earth exploration above the surface, leading to mountaineering expeditions in Alaska, Ecuador, Argentina, Bolivia, and Everest.

Orion's love of exploration in the subsurface began when he entered the University of Wyoming in 1975 enrolled in the petroleum engineering program. A required class in historical geology, taught by Dr. Don Boyd, led Orion to change majors to geology. Dr. Boyd's attention to detail and adherence to the scientific method in his approach to geology made a lasting imprint on Orion and impacted the way he has evaluated geologic hypotheses and exploration opportunities throughout his professional career. He received both a B.S. and M.Sc. in geology from the University of Wyoming in 1980 and 1982 respectively.

Orion's career as a petroleum geologist has always been in Denver working for Tenneco, Axem Resources, Westport, and Cimarex before joining Whiting in 2004. During his first year at Whiting, Orion was assigned the task of exploring for Bakken potential in North Dakota to find an Elm Coulee-type accumulation. Soon thereafter, Orion mapped shale thickness and matrix sweet spots in Mountrail County, where 100,000 acres were ultimately leased for as little as \$25/acre. The Sanish Field Bakken discovery well was drilled in 2006 with continuous development starting in 2007. Sanish Field now has 438 productive horizontals in the Middle Bakken and Three Forks with a field-wide maximum production rate of 1,956,000 BO per month.

In 2009, when working the limited core data from Stark County, North Dakota,

an unexpected interval positioned between the Lower Bakken Shale and the Three Forks appeared to have some reservoir potential. Recognizing the exploration potential, Orion began regional mapping of the zone, now known as the Pronghorn Member of the Bakken. Within a couple of weeks, he had mapped and subdivided the interval and identified a potential tight-oil sweet spot in Stark County. The green light was rapidly given for aggressive leasing and in 2009 nearly 100,000 acres were leased in the new target area. In 2010, the first two horizontal wells in the "Pronghorn Prospect" were drilled, the Kubas 11-13TFH and Froelich 44-9TFH which came in for an average IP of 2021 BOEPD after multi-stage stimulation. Over 130 wells have been drilled in the Pronghorn Project area to date, with a maximum monthly production of 609,000 BO per month.

Orion has been married to Lauren Smith Skinner for 29 years. They have three children, Rebecca (23), Alyssa (21) and Robert (18). The family regularly enjoys camping in western Wyoming and shares dad's (and mom's) love of exploration and fossil hunting on these family trips.

Lyn Canter

Robert R. Berg for Outstanding Research Award



Kevin M. Bohacs

Citation: To Kevin Bohacs, for innovative and wide-ranging research revealing the complex sedimentology and stratigraphy of mudstone, and for sharing this work through innumerable professional activities.

Kevin has paved the way for the detailed stratigraphic and sedimentologic characterization of mudstones. He has been at the forefront of understanding important differences in depositional environments and facies in what others had called "monotonous black shale." As Kevin is fond of saying, "In the early days

one of the quickest ways to clear a room was to announce that today I am going to talk about mud." Those who have attended technical meetings recently know that these talks are now often delivered to standing-room-only crowds. Through careful attention to detail, and by integrating data from multiple sources, Kevin has enlightened us to a new level of understanding mudstones.

Kevin spent his early years in the metamorphics of southwestern Connecticut, not particularly conducive to a budding career in sedimentology. But long walks with his father and encouragement from his family sparked his interest in nature and geology. While an undergraduate at the University of Connecticut, Professor Randy Steinen utilized nearly every lab session to examine the outcrops of the Hartford Basin, and the course was set. Also at UConn, Kevin met his wonderful future wife, Susan Mitterling. Kevin and Susan established the "Nugget Fund" at UConn, permanently supporting student fieldwork and research. Graduate school took Kevin to M.I.T., where advisor John Southard convinced Kevin and graduate student colleague Bill Corea that building and running the world's largest flume was a great way to learn; it also involved shoveling over 90 tons of sand into and out of the apparatus!

Exxon's research lab became his new playground in 1981. Kevin explored sequence stratigraphy during the days of Vail, Mitchum, Van Wagoner and others, and then moved to the Petroleum Geochemistry section—focused on "keeping the geo in geochemistry." This was a fortuitous event, enabling him to apply his fundamental understanding of sedimentology and stratigraphy to the often-neglected world of mud. Research and regional studies, including fieldwork on six continents has paid off in approximately 100 scientific contributions. Kevin is recognized for his expertise in marine depositional

systems, coal sequence stratigraphy, and lacustrine systems models with numerous best paper and poster awards and Distinguished Lecturer appointments.

Few people have had more impact on the tools and thinking of geoscientists today working with mudstone. Kevin's work is truly innovative and important, and his willingness to share his insights is commendable. Kevin Bohacs is extremely deserving of the Berg Research Award.

Jon Schwalbach



Robert G. Loucks

Citation: To Robert G. Loucks, for his key research in characterizing pore systems in hydrocarbon-bearing sedimentary successions and his ability to enthusiastically communicate these findings to the geoscience community.

Bob Loucks was born and raised in Syracuse, New York. After graduating from SUNY Binghamton with a B.A. degree in geology, he accepted a position with Texaco in Midland, Texas. In 1972, he began studies for his Ph.D. at the University of Texas at Austin where his dissertation research focused on depositional facies, diagenesis, and porosity development in the Lower Cretaceous Pearsall Formation. Following graduation Bob took a full-time position at the Bureau of Economic Geology where his research interests expanded into studies of diagenesis and porosity development in Tertiary Gulf Coast sandstones.

From 1983 until 2000, Bob conducted and directed research for ARCO Research and Development in Plano, Texas. One of his most significant research accomplishments there was the characterization of karst features in Lower Ordovician Ellenburger Group. This research resulted in landmark papers on

karst processes and their implications for reservoir development published in the AAPG Bulletin in 1999 and 2004. He was awarded the highly prestigious Wallace E. Pratt Memorial Award for his 1999 paper on paleokarst formation.

In 2000, Bob returned to the Bureau of Economic Geology as a senior research scientist where he helped launch the Bureau's Mudrock Systems Research Laboratory and recognized the critical importance of argon-ion milling for imaging of mudrock pores using the scanning electron microscope. Using this technique, Bob developed a classification system for mudrock pores published in 2009 and 2011, the latter in the AAPG Bulletin.

More recently, Bob has opened yet another research door, being one of the first researchers to delve into the origin, character, and distribution of micropores in carbonate rocks.

Bob is a prolific publisher having published more than 150 research papers, including 18 in the AAPG Bulletin. He has received 34 awards for his research including two Wallace E. Pratt Memorial Awards for best AAPG Bulletin paper. In 2014 he will receive the Karst Waters Institute Award for his research on paleokarst systems.

It would be easy to categorize Bob as a research leader in carbonate, sandstone, or shale (mudrock) systems. But to do so would sell him short. He has been, and continues to be a key contributor to the science in all of these disciplines. His thirst for investigating problems in sedimentary geoscience is insatiable. I thus can think of no one more suitable to receive the Robert R. Berg Outstanding Research Award than Robert G. (Bob) Loucks.

Steve Ruppel

Distinguished Service Award



Hussain Al-Otaibi

Citation: Champion of professional societies in the Middle East Region, Hussain distinguishes himself as a

dedicated leader and a committed worker in the enhancement of the oil industry and the geoscience community. He has played a key role in the dissemination of geoscience knowledge through his inspiring initiatives undertaken during 28 years of service.

The Distinguished Service Award is presented to members who have distinguished themselves in singular and beneficial long-term service. Hussain fits into this category very well, as he has been an active member of AAPG since 1985, making major contributions and instrumental in providing help and support to the geoscience community at large.

Hussain graduated in geology from King Fahad University of Petroleum & Minerals in 1984, and started his career with Aramco the same year. In 2011 he finished his executive management program at Wharton Business School at the University of Pennsylvania. His work included comprehensive multi-disciplinary work and management experience in oil and gas exploration and development in geology, geophysics, petrophysics and reservoir management.

Over the years he played a lead role in the oil and gas exploration business in conventional and unconventional resources and in new developments and increments; in managing advanced reservoir characterization, a focus of coordination among reservoir management, simulation, drilling and workover, and production engineers; and in comprehensive knowledge of reserves, project management, risk management, geostatistical modeling, development, drilling, and reservoir management. He had unprecedented success in reserves replacement programs by laying out solid technical and managerial foundations.

Working diligently from the start, he was soon appointed well site supervisor, followed by chief geologist for one of the major divisions, Reserves Assessment, in 1999. He also served as member of the SPE/AAPG/WPC Oil and Gas Reserves Committee. Hussain's considerable ability, hard work and determination saw him rise rapidly through the ranks, and he was appointed manager of the Upstream Ventures Department in 2007, followed by manager for Exploration Technical Services Department in 2008. Currently, he holds the position of manager of the Exploration Resources Assessment Department.

Hussain started his healthy and active involvement in volunteer work and professional societies early on, when he created the KFUPM Geology Club in 1983. It was the first society of its kind to serve the geoscience community and he did not stop there, for in 1987, he initiated the idea of establishing a geosciences society. He worked tirelessly as the youngest member of four volunteers who were instrumental in establishing the Dhahran Geoscience Society (DGS) within Aramco, the first professional society in the Middle East Region. He was elected second President of the DGS in 1989.

Sa'id A. Al-Hajri



Donna S. Anderson

Citation: To Donna S. Anderson, dedicated geologist, mentor and instructor, for her

outstanding volunteer work and leadership in the AAPG, especially in the Rocky Mountain Section.

Growing up near Miocene fish fossils, alluvial fans, earthquakes, and oil pump-jacks on surrounding hills in southern California propelled Donna into earth science. Her pathway to petroleum geology was circuitous, but what a breadth of experience and perspective that route afforded her!

Following her B.A. in earth science and geography with high honors from California State University at Fullerton, Donna's first jobs provided basic opportunities in research and engineering geology for wastewater treatment expansions, domestic water supplies, nuclear power plant site locations, and pipeline and irrigation projects in southern California.

The lure of sedimentation, stratigraphy, and tectonics steered Donna to graduate school at the University of California Los Angeles where she earned an M.S. in geology. She then moved to Denver to become an exploration geologist at Mobil Oil where she honed her skills in subsurface mapping, stratigraphic correlation, structural interpretations, and evaluation of reservoir potential of clastic rocks in California. These experiences led to advancement, ultimately as an exploration supervisor and Geological Advisor in Rocky Mountain plays.

When Mobil closed its Denver office in the early 1990s, Donna capitalized on her newfound and temporary freedom by enrolling in the Ph.D. program in stratigraphy at the Colorado School of Mines (CSM).

Upon graduation in 1997, she set out to consult for every oil/gas company in downtown Denver, a goal, fortunately, never reached. That same year, she held her first office in the Rocky Mountain Association of Geologists (RMAG). In addition to offices in RMAG, she held offices in the Rocky Mountain Section of AAPG (RMS AAPG), ultimately becoming president of those two organizations.

The excitement of petroleum exploration in unconventional plays encouraged her to take a position as a geologic advisor with EOG Resources in Denver in 2006, but she continued as a part-time instructor and graduate student advisor at CSM. She admits that one of the most delightful things at this stage of her

career is to have been able to push the “boundaries of intellectual boxes” in tight gas/oil plays for the past seven years on both industry and academic fronts.

Donna’s membership and involvement in an exhausting number of offices/committees in AAPG, RMS-AAPG, RMAG, and the Rocky Mountain Section of SEPM, as well as the many honors, awards, and other forms of recognition she has garnered, are the ultimate reasons that she has received this notable honor. Donna Anderson clearly deserves this recognition as one of AAPG’s finest and most deserving recipients of its Distinguished Service Award.

Laura Wray



William Bosworth

Citation: Awarded to Dr. Bill Bosworth for his efforts to help earth science students in Egypt realize their potential and working with the Africa Region as delegate in the HOD.

The Distinguished Service citation is awarded to Bill Bosworth primarily for his tireless efforts to help earth science university students in Egypt realize their potential and working with the Africa Region as a delegate in the HOD. He is an expert on African rifts and has long worked on rifts in general. Although he has a young family, tremendous work demands, and is always in the middle of writing a paper with, to name a few, Joe Lambiase, Manfred Strecker, Ken McClay, Chris Morley, Paul Crevello, Gifford Kessler, Rene Guiraud and Kevin Burke, he is generous with his time for students. He gives lectures at universities throughout Egypt and Saudi Arabia and has been instrumental in advising students in setting up AAPG chapters.

Since Bill arrived in Egypt in 2005 for his second expatriate assignment in this country, the number of student chapters went from zero to 12 and student

participation in the IBA program has commensurately soared. Dr. Bosworth also gives talks at the local Egyptian Petroleum Exploration Society where, when the talk ends, he is mobbed like a rock star by hundreds of students some of whom travel overnight to see his talk. He also guides field trips for students to Apache rigs to help ground them in the realities of drilling for oil and gas.

Perhaps part of Bill’s affinity for working with students is rooted in the fact that after receiving his B.S. and M.S. from Rensselaer Polytechnic Institute and Ph.D. from the State University of New York, he taught at Colgate University for four years. In 1984 he joined Marathon as a geologist working Egypt and East African concessions. As a structural geologist Bill was particularly intrigued by the East Africa rift system and participated in several field surveys to map the rift sequences for clues as to the geometry of faults and mechanics of rift development.

Bill spent a few years working in Denver at the Marathon research center where he was able to capitalize on his mandate to identify rift basin play opportunities globally. His latest contribution to our profession’s understanding of rifts is as a contributing author to the book *The Red Sea: Its Origins, Structure and Environment*. Ultimately, he has helped lay a foundation to the understanding of rift systems. Bill embodies the global geologist who has worked projects throughout the world and embraces the new transnational generation of young professionals and students. His friends have numerous stories to tell about his life and those of us whose lives he has intersected are grateful for his mentoring, good laughs and companionship.

David Blanchard



Peter Burri

Citation: To Peter Burri for giving geology a rational voice in the discussion on unconventional and for his continuous efforts to bring high standard AAPG Distinguished Lectures to Europe.

Peter Burri graduated in 1968 from the University of Basel, Switzerland, with a Ph.D. in carbonate sedimentology. Like most young geologists in Switzerland at the time, Peter left his home country to seek work abroad as an explorer in the oil industry. It was the beginning of 35 years of gypsy life, where he put up his tent in a dozen countries.

Peter’s career started with 28 years at Shell International. Initially he held technical and research assignments and was fortunate to be able to do a great deal of fieldwork in Europe, North Africa and Japan. After various exploration management positions, mainly in the Far East, he became chief representative and managing director for Shell in Beijing. In 1995, long before the unconventional boom, Peter established Shell’s first unconventional exploration activity in China in the tight gas play of the Ordos Basin, the first gas joint venture between CNOC and a foreign company.

In 1998 Peter was invited to join Wintershall, the energy arm of the chemical corporation BASF in Germany, as senior vice president exploration and new business with the task to grow Wintershall’s upstream business activities worldwide.

In 2005 Peter returned to his hometown, Basel in Switzerland, where geothermal energy became his new passion. He saw plenty of potential synergies between hydrocarbon exploration and deep geothermal projects. He was a main promoter of a new Swiss Centre of Expertise for Deep Geothermal Energy for Power Generation.

In 2006, Peter became president of the Swiss Association of Petroleum Geologists and Engineers, an affiliate society of AAPG. He initiated a broadening of this organization into the Swiss Association of Energy Geoscientists (SASEG), a professional home for all scientists involved in geosciences and energy and a voice heard more and more in national energy discussions.

As president of SASEG, Peter is being increasingly drawn into the debates on unconventional exploration and hydraulic fracturing, a technology under attack in Europe from politicians and pressure groups. Appalled by the often fundamentalist and polemic discussion, Peter calls on the professional duty of geologists to stand up for scientific accuracy and facts as a voice against emotional dogmas and technical ignorance.

Peter has been a member of AAPG since the 1980s and is a representative of the European Section in the House of Delegates. He initiated the distinguished lecture series in Geneva and has also put in a continuous effort to bring more distinguished lecturers to Europe and promote internal European lecture tours.

Bernhard Gunzenhauser



Michael R. Canich

Citation: To Michael R. Canich, Jr., in appreciation of outstanding service, leadership and dedication to AAPG and the Eastern Section.

With over 37 years of membership, Mike Canich has served AAPG with distinction at the local, section and national level. Most recently Mike served as the general chair of the 2013 ACE in Pittsburgh, the first national meeting in the Eastern Section since 1986. Mike and his organizing committee produced a very successful meeting, with a sold-out exhibit hall, solid sponsorship support,

packed technical sessions, and diverse and well attended field trips and short courses. There is no doubt that Mike and his team proved that holding an ACE outside of the usual AAPG rotation can be done successfully.

Mike has served as the technical program committee chair for two very successful Eastern Section meetings held in Pittsburgh in 2003 and 2008. Affiliated societies are an integral part of the Eastern Section and AAPG, and Mike is recognized as a founding member and the first president of the Pittsburgh Association of Petroleum Geologists.

Mike has also served as president in the 10th and 20th anniversary years of the organization. Mike has had numerous leadership roles in the Division of Professional Affairs, serving as Eastern Section councilor, and as national DPA secretary, treasurer, and vice president over the years.

Michael R. Canich was born in Beaver Falls, Pennsylvania in 1948. In 1970, Mike graduated with a Bachelor of Science degree in electrical engineering from Pennsylvania State University. Mike was in the ROTC program at Penn State and served in the U.S. Army from 1970 through 1972. After his tour of duty, Mike went back to Penn State University and received a Master of Science degree in geology in 1976.

After graduation, Mike moved to Houston to work for Superior Oil Company. At Superior, Mike prospected in the Gulf of Mexico, especially in the shallow blocks of offshore Louisiana. Mike remained at Superior until mid-1978. Western Pennsylvania was home, and Mike came back to take a job at Cabot Oil & Gas in mid-1978. Mike remained at Cabot until 1989 and had numerous roles as both a development and exploration geologist.

In 1990, Mike had the opportunity to move to State College, Pennsylvania,

and take a position at Eastern States Exploration Company. As a tribute to Mike's worth as a geologist, Mike had remained there through a transition from Eastern States to StatOil Energy and a later acquisition by Equitable Production Company. Mike is currently the president of Sylvan Energy, LLC, an independent oil and natural gas company in Pittsburgh, Pennsylvania.

Dan Billman



David Richard Cook

Citation: For sustained contributions to petroleum geoscience, outreach, and governance that promote the globalization, diversity, and success of AAPG.

David Cook was born and raised in Lancashire, United Kingdom, and developed a love for geology during his teenage years when he went fellwalking in the Lake District each summer. For the non-English among us, fellwalking is defined as recreational walking on hills and mountains, often culminating in reaching their summits. Inspired by this hobby, Dave went on to earn an Honours B.Sc. and a Ph.D. in geology from the University of St. Andrews.

Dave joined Esso Exploration and Production UK in 1976 as an exploration geologist. His mentor, Sandy Davidson, suggested that he join AAPG and Dave became a member in 1977. After two years, he transferred to Exxon USA to join an active production district in south Texas. Kingsville was a cultural change for Dave, but he adapted to his new environment after being told by the district geologist to remove his tie in the workplace. His time there could explain his fondness for Shiner Bock and quesadillas. Dave never managed to acquire a Stetson or cowboy boots, which probably signaled to Exxon USA that he was not assimilating and that it was time to send him back.

Dave held various international assignments during 31 years at ExxonMobil, the last being international geoscience recruiting coordinator, when he developed his network with universities and technical organizations throughout Europe.

Word of Dave's retirement in 2007 spread quickly. He was elected president elect of the European Region in 2007, serving for six years as president elect, president, and past president during rapid expansion of the Region's activities. AAPG moved its office, Jeremy Richardson became director, and the office staff grew to support more Region conferences, GTWs, and educational events. The Imperial Barrel Award (IBA) program also grew thanks to the dedication of Dave, Steve Veal, Jeremy Richardson and John Brooks.

Dave serves AAPG globally through the International Regions Committee, Global Corporate Structure ad hoc, Public Outreach Committee, PROWESS, House of Delegates (including service as secretary/ editor and on the Constitution and Bylaws Committee), Global Expo ad hoc, and IBA, which he currently co-chairs. Dave has presented papers at several conferences and has helped organize local and regional conferences for AAPG and jointly with other organizations, including the Geological Society.

Through sustained and dedicated service to AAPG, Dave has made friends, served as mentor, contributed to the science of petroleum geology, and helped AAPG deliver on its promise of globalization while maintaining his distinctly English sensibilities.

Denise Cox



Mark Cooper

Citation: To Mark Cooper, for long and ongoing commitment and contribution to knowledge-sharing and communication in

the geosciences, through his many years of diverse volunteer and professional activities.

Mark's dedication to the petroleum geoscience profession is evident in his long history of promoting excellence in the communication and sharing of geoscience expertise, in addition to his record of technical excellence and exploration success. He has been continually involved in volunteer activities for the last 20 years, including editorial roles for publications, reviewing numerous journal manuscripts and serving on several committees for the AAPG and for his local organization, the Canadian Society of Petroleum Geologists (CSPG).

His talent, commitment and contribution to geoscience and professional organizations have been recognized through several previous awards: he was co-recipient of the CSPG Link Award (1997) and of the AAPG Matson Award (2002) for technical presentation excellence, and received twice both the CSPG Tracks Award (2000, 2003) and CSPG Presidents Award (2006, 2011).

His service to AAPG has included nearly a decade of service on the North American Distinguished Lecturer Selection Committee, after serving as a Haas-Pratt Distinguished Lecturer himself in 1999-2000 by offering several talks on world-class exploration projects in thrust belts. In his nine years in roles as committee member, vice chair and then co-chair on the Distinguished Lecture selection committee he provided excellent leadership and organizational skills in working with all members of the committee to improve significantly many aspects of the Distinguished Lecture Program, and to continue to identify outstanding Lecturers.

Mark has also served on the International Distinguished Lecture Program sub-committee, contributing his global

experience and contacts in addition to his other skills. He has also provided careful reviews of numerous papers for AAPG Bulletin, as well as chairing conference sessions and contributing his own or co-authored presentations and papers, always superbly presented.

Mark not only is tireless in his own work but also does much to encourage others, particularly young geoscientists, to develop and share their skills at a high technical standard, both through participation in public technical forums and in volunteer activities. Whether as an industry manager, university lecturer, independent consultant, professional training provider, thesis advisor or volunteer, he continues to have a positive impact on several organizations and especially on the careers of many geoscientists.

Marian Warren



Bret J. Fossum

Citation: To Bret J. Fossum, for his singular, visionary and long-lasting accomplishments in advancing AAPG's geographic information system services, which have unleashed geoscience and financial value in AAPG's geological database, to the significant benefit of both AAPG's membership, and the Association.

Bret Fossum has been on a mission to unlock AAPG's rich geological database, which dates back to the Association's founding, through the advancement of AAPG's geographic information system services. This singular pursuit has and will continue to have long-lasting benefits for the membership and the Association. With "singular" and "beneficial long-term" being two criteria for the AAPG Distinguished Service Award, Bret is truly deserving of this award.

Bret was admitted to the University of North Dakota in the electrical engineering program. Within a few

months however, after taking a Geology 101 class, he changed his degree (How many of us can relate to that!) and graduated five years later with a bachelor of science in geological engineering. Following graduation, Bret began his career as a petroleum geologist with Conoco in New Orleans, Louisiana exploring the Gulf of Mexico.

Bret's varied petroleum geology experiences, ranging from appraisal and development to exploration while working in some 25 basins during his 31-year career, are where he discovered the integrative power of GIS. This led to his involvement with and leadership of AAPG's GIS program.

He is the cofounder — with Dick Bishop — of the AAPG GIS Publications Committee and, for more than 10 years, has participated in and contributed to the many successful AAPG GIS projects.

The major accomplishments of this pioneering effort include building the open file vector libraries and the ongoing effort of capturing AAPG Bulletin illustrations in raster format. The libraries currently available include Basin Map of the World, Giant Oil and Gas Fields of the World, Source Rocks of the World, Tectonic Map of the World, Petroleum Systems of the Gulf of Mexico, and several others.

In addition to establishing the GIS Publications Committee, Bret's talents have also been enlisted to serve other AAPG activities, including as a member of AAPG DataPages Board of Directors; the AAPG Book Publications Editorial Board, House of Delegates, AAPG Grants-in-Aid Committee, and as an Associate Editor of the AAPG *Bulletin*.

Bret has also supported AAPG both through technical presentations and, since 2008, as a Trustee Associate member of the AAPG Foundation, during which time he has established two

AAPG Foundation Digital Product Fund endowments—one at the University of North Dakota in Grand Forks, and one at Lomonosov State University in Moscow, Russia. His accomplishments have been honored by his alma mater through induction into the University of North Dakota Engineering and Mines Academy.

In summary, making data instantaneously available to geoscientists has been significantly advanced by the efforts of Bret Fossum. The path to these accomplishments has not been easy. However, with diplomacy and good humor, Bret has persevered with his vision of rendering AAPG data in a GIS format; thereby providing value for the membership and ensuring that AAPG remains at the technological forefront of the geosciences.

William A. Morgan



Steven M. Goolsby

Citation: To Steven M. Goolsby for enthusiastic service to the profession and AAPG in fostering science through preserving cores, advancing publications and dedicated leadership in the House of Delegates

Steven M. Goolsby was born in Paris, Texas, and grew up in the Dallas-Fort Worth area. He graduated with B.S. degree in geology from Stephen F. Austin State University. Steven completed a Ph.D. in geology from the Colorado School of Mines in 2008.

Steven began his career in 1976 as a student field assistant with the U.S. Geological Survey. In 1981 he formed Goolsby Brothers and Associates, Inc. with his brother Mathew. In 2005 he helped form and is a managing partner in Coyote Oil and Gas, LLC. In 2009 he joined Vecta Oil and Gas, Ltd., as a limited partner and an exploration geologist. Vecta Oil and Gas, Ltd., formed a company named Foreland

Resources, Ltd., for which he also joined as a limited partner and an exploration geologist.

In addition to AAPG, Steven has also been active in other societies. He has served as the first vice president, president elect, and president of the Rocky Mountain Association of Geologists, and was selected for Honorary Membership in 2010. He is currently a member of HGS, WGA, SEPM, SPE, SPWLA, SIPES, and the DWLS. He was inducted into Sigma Gamma Epsilon and Alpha Chi.

Steven joined AAPG in 1978, and is an EMD and DEG member and a Certified Petroleum Geologist. Steven has served on several committees and is currently co-chair of the Membership Recruitment Committee. He worked on the Convention Coordination Committees for ACE, including the 1993, 2003, and 2008 meetings. Steven will be the DPA vice chair for the ACE 2015 in Denver.

Perhaps Steven's strongest contributions to AAPG are his activities in the House of Delegates. Steven was first elected as a Delegate in 2002, and has served in the House as either a Delegate or an Alternate Delegate since then. He is currently the RMAG delegate group chair for AAPG. He was the vice chair of the Constitutions and Bylaws Committee in 2011-2012, the chair in 2012-2013, and is currently serving as the vice chair. Steven served as secretary/editor of the HoD in 2003-2004, and is nominated as chair elect of the HoD in 2013-2014.

Steven feels that the personal friendships and professional benefits he derives from his contributions to AAPG more than compensate for the time he spends working in the Association. His contributions are simply a reflection of his passion for the science of geology, for the oil and gas industry, and for the AAPG.

R. Randy Ray

Grover E. Murray Distinguished Educator Award



Joe Cartwright

Citation: To Joseph Albert Cartwright for his passionate and inspirational education of students and for his dynamic leadership and innovative application of seismic interpretation to the analysis of sedimentary basins.

It is with immense pleasure that I write this biography about a person who I first knew by reputation during his time in Shell, then as a close and trusted colleague at Imperial College London and now as another Shell-sponsored professor of geology, in Joe's case at the University of Oxford. This latter position is recent (October 2012) and marks the latest chapter in a prodigious geological career that continues to rise steeply. This follows previous successful academic roles fulfilled initially at Imperial (1988-1999) and, subsequently, in his beloved home city at the University of Cardiff (1999-2012).

After graduating at Oxford, Joe started his professional career in Shell (1980-1984), which proved to be pivotal. He was initially surrounded by many of Shell's foremost exploration geologists, including the likes of Peter Ziegler, Peter Lehner, Roel Murris and Harry Doust, and was mentored by Dan Griffin in the art and science of petroleum exploration and seismic interpretation. This sparked his undimmed passion for using seismic data to understand basin-scale processes operating during the infill, burial and deformation of sedimentary basins.

Joe's latent interest in geological research resulted in him returning to Oxford to complete his D.Phil. on the geological evolution of the Danish Sector of the North Sea Basin (in 1988), supervised by Dr. Harold G. Reading. This reinforced an evangelical passion for seismic interpretation and he was one of the first academics to grasp

the full value of 3-D seismic data ("the Hubble telescope of sedimentary basins", as he would frequently say). He has established thriving 3-D seismic laboratories in each of the three universities where he has worked, leaving a lasting educational legacy for others to develop further.

Joe's contribution to education has a truly international dimension, with his approximately 150 published papers covering an exceptionally wide array of subjects, which influence students and professional geoscientists alike in many parts of the world. He has always been generous in sharing his knowledge and wisdom, which is enhanced by his distinctive, warm and engaging style.

His work has rightly received recognition in the past but the Grover E. Murray Distinguished Educator Award is a perfect fit for somebody who has such an engaging empathy with students and professional geoscientists alike. His influence has been immense, it continues undimmed and this award is richly deserved.

Howard D. Johnson



Gregor P. Eberli

Citation: To Dr. Gregor Paul Eberli for being a superb teacher and mentor to young geoscientists, an educator to the industry, and insightful research and scholarly publications.

Dr. Gregor Paul Eberli from the University of Miami Rosenstiel School of Marine and Atmospheric Science is a 2014 recipient of the AAPG Grover E. Murray Memorial Distinguished Educator Award, an honor that is most well deserved. Dr. Eberli has been a superb teacher and mentor to young geoscientists and an educator to those of us in the industry, while also establishing an outstanding record of insightful research and scholarly publications. He is a principle contributor and educator in

the development of new approaches in understanding carbonate sediments and rocks, including seismic sequence stratigraphy, comparative sedimentology, physical properties and petrophysics, deep water carbonate environments, and the utility of outcrop analogues in stratigraphy.

A native of Switzerland, Dr. Eberli received his doctorate from the Swiss Institute of Technology (ETH) Zürich in 1985. A post-doctoral grant from the Swiss National Science Foundation brought him for two years to Miami in 1986. After being back at the ETH for four years he joined the University of Miami as a faculty in 1991. He has been principal advisor of over 20 Ph.D. and M.S. students and 12 post-doctoral associates, as well as being associated with numerous other students. He is also the director and principal investigator of the Comparative Sedimentology Laboratory – Center for Carbonate Research, an association between oil companies and the University of Miami which has been a model copied by numerous other universities. The CSL has continually grown to its current state of five PIs, 25 graduate students, and over 15 oil company sponsors.

Of particular note from an educator perspective is the extraordinary number of high-quality field trips and short courses that Dr. Eberli has presented to industry geologists and engineers working for various companies from around the world. He co-led an AAPG field seminar to Great Bahama Bank for over a decade; the seminar is still run through the University of Miami and since its inception nearly 400 industry "students" have been introduced to carbonates with a major focus on stratigraphy and heterogeneity issues in carbonate reservoirs.

Dr. Eberli's resume is complete with a long list of often-cited papers and abstracts that are a major contribution

to our continued understanding in all aspects of carbonate rocks and reservoirs. At Miami, he and his students developed new concepts for the anatomy and evolution of carbonate platforms both in the Bahamas and in Italy, and he has also had a long interest in petrophysics focusing on the relationships between depositional and diagenetic features and petrophysical properties in carbonates including velocity, porosity, and permeability.

Paul M. (Mitch) Harris



Charles Kerans

Citation: To Charlie Kerans, a geologist and educator whose original work and data have made a permanent impact

on the discipline of carbonate rocks and systems

Every so often a geologist comes along who transforms the fundamental thinking in a field of study; an educator whose work and data are so original that they have a permanent impact on the way their colleagues understand their discipline. Charlie Kerans is such a geologist and educator. It is often said, "They who see the most rocks win." Charlie wins.

Where carbonate sediments are deposited or carbonate rocks preserved, Dr. Kerans has likely worked. He has been logging core, measuring section, and mapping big walls for over 35 years. His understanding spans from the pore scale to the outcrop; from sedimentology and diagenesis to sequence stratigraphy and regional depositional systems; from a sotol stalk used as a Jacob staff to airborne and ground-based LIDAR and UAV photogrammetry. This rare perspective has allowed Charlie to transform the way geologists understand and interpret carbonate systems.

I met Charlie 25 years ago; in the field. Charlie had just begun his pioneering work on the Algerita Escarpment in the

Guadalupe Mountains. I realized, even then, that a unique person had collided with a unique geologic setting and that something different would likely result. It did.

Charlie brought the revolutionary seismic-stratigraphic work of Vail and others to the outcrop, gave it a rock context, and pioneered carbonate sequence stratigraphy. As his thinking evolved, Charlie developed the concepts of indicator facies and composite cyclicity, which provided stratigraphic context to vertical and lateral facies changes. Later, Charlie brought outcrop understanding to 3-D modeling in countless global carbonate oil and gas fields.

The demand grew for Charlie to educate, so he developed and led hundreds of short courses and field schools for professional societies, companies, and students, and presented numerous more distinguished, invited and keynote lectures, including three Distinguished Lecture tours for AAPG.

In 2005 Dr. Kerans became a full professor holding the Goldhammer Endowed Chair in the Jackson School of Geosciences. Charlie continues to educate students, many of whom now have successful industry and academic careers of their own.

There are many ways to educate; Charlie educates by example. He is still first up the outcrop. He is still in the core lab long after others break for dinner. He is still deploying the latest technology in the field. There are no signs of slowing and those who are wise, tough and lucky enough to be in Charlie's sphere have received the best education in the world!

Scott W. Tinker



Donald R. Lowe

Citation: To Donald R. Lowe, for decades of excellence in education of geoscientists in academia and industry through teaching and research in sedimentology and Earth history.

Donald R. Lowe grew up in Sacramento, California, and obtained his undergraduate education at Stanford University. Don entered the Ph.D. program at the University of Illinois, where his Ph.D. project brought him back to California to a place where he had once collected ammonites. This choice set the stage for much of Don's career: the ammonites occur in a Cretaceous mass transport complex displaced into a deep-marine environment. Ever thereafter, sediment-gravity flow deposits have been a central theme of Don Lowe's science.

Don became an assistant professor at Louisiana State University in 1970, eventually advancing to professor. In 1988, he was appointed professor in the Department of Geology of Stanford University. Stanford recognized his career achievements in 2012, when he became inaugural holder of the Max Steineke Endowed Professorship.

Don Lowe is widely known and respected for two scientific themes: the processes and products associated with gravity-driven clastic sedimentation in deep water, and evolution of early Earth as recorded in Archean sedimentary rocks. Sedimentologists and AAPG members know him best for a number of seminal articles he has contributed to the turbidite literature. An entirely different audience knows his contributions to Precambrian geology, including early Earth atmosphere, depositional environments, life, and meteor bombardment.

For over four decades, Don Lowe has educated earth scientists, as well as a broad range of university students who

have taken his introductory courses. Don's contributions to education are of three types. He educates through publications, many of which have been extremely impactful. His classroom teaching at undergraduate and graduate levels at LSU and Stanford has reached a tremendous number of students, and he has served as graduate advisor for 48 students (25 Ph.D. and 23 M.S.) at the two institutions. Finally, Don plays an extremely important role in continuing education in the petroleum industry. A vast number of professional geologists have benefitted from his short courses and core workshops on deep-water clastics.

Not a believer in passive learning, Don Lowe employs a Socratic approach by challenging students and drawing out observations and interpretations from them. He is effective no matter the setting: large classroom, small seminar, field school, individual advising. Donald R. Lowe is a consummate educator who has affected the lives of thousands of earth scientists.

Stephan A. Graham

Public Service Award



John B. Curtis

Citation: To John B. Curtis — educator, honest and effective communicator and consistent preserver of the

value of science and process integrity for the assessment of domestic natural gas resources.

John B. Curtis is professor emeritus of Geology and Geological Engineering at the Colorado School of Mines (CSM) and additionally serves as director of the Potential Gas Agency. He received a B.A. (1970) and M.Sc. (1972) in geology from Miami University before serving in the United States Air Force from 1972-1975. After service and while working in the petroleum industry, John earned a Ph.D. in geology from The

Ohio State University (1989) and was credentialed as a licensed Professional Geologist (Wyoming) and certified as a Professional Geologist by the American Institute of Professional Geologists.

John's 15 years of petroleum industry experience from 1976 to 1990 included employment with Texaco, Inc., SAIC, Columbia Gas and Brown & Ruth Laboratories/Baker-Hughes before starting his academic career at CSM. While committed to students, research and academic pursuits, John has also chaired or co-chaired several professional society and natural gas industry committees, including the AAPG Committee on Unconventional Petroleum Systems (1999-2004). In 2006, Dr. Curtis was named a full professor at CSM.

Teaching has always been a rewarding part of John's professional and academic careers. At the undergraduate level, he has engaged students in earth and environmental systems, stratigraphy, petroleum geology, and multi-disciplinary petroleum design. As a graduate instructor, he has focused on organic geochemistry of fossil fuels, integrated exploration and various independent studies. For his efforts and commitment, John was recognized as a CSM Alumni Association Geology Outstanding Faculty Honoree five times between 1993 and 2010.

John has published original studies and given numerous talks concerning hydrocarbon source rocks, exploration for unconventional reservoirs, and the size and distribution of North American natural gas resources. He is a recognized authority on shale gas petroleum systems and has testified before the U.S. Senate Energy Committee, the Federal Energy Regulatory Commission, California Energy Commission, Colorado Regional Air Quality Council and Wisconsin Public Service Commission.

As director of the Potential Gas Agency, John has directed a team of 100 geologists, geophysicists and petroleum engineer volunteers (Potential Gas Committee – PGC) for two decades as they complete a biennial assessment of remaining U.S. natural gas resources. As director, he performs both technical and supervisory roles deriving probabilistic estimates of the domestic natural gas resource base, approving assessment criteria and methods, training members in proper assessment procedures and publishing final results. The PGC is the only organization that publishes natural gas resource assessments on a regular basis and has been doing so for 50 years.

Christopher B. McGill

Pioneer Award



Vincent Matthews, III

Citation: Vince Matthews is an excellent choice on all counts for the AAPG Pioneer Award because of the breadth of his contributions to industry, teaching and public service.

Born in Knoxville, reared in Pittsburgh, Vince discovered a love for the West at 14 working for Philmont Scout Ranch. He fell in love with geology at the University of Georgia where his M.S. thesis discovered several previously unknown mafic complexes.

Vince cut his teeth in the petroleum industry in the Gulf Coast for Pan American (Amoco). The pull of the West took him to the University of California, Santa Cruz for a Danforth Teaching Fellowship. The results of his dissertation on the San Andreas Fault were published in the AAPG Bulletin. A reprint was included in an AAPG volume "Wrench Fault Tectonics," with an introduction stating, "All the skepticism [about large-scale displacement] was effectively removed by Matthews' correlations of a distinctive suite of Miocene volcanic rocks, now separated right-laterally 280 km (175 mi)."

Vince discovered a talent and passion for teaching as a teaching assistant at Georgia. He taught at the University of Northern Colorado, received tenure, and was elected chair of the Faculty Senate.

Vince's industry career spanned two decades and increasing levels of corporate responsibility. He served as division exploration manager for the Overthrust Belt at Amoco, Rocky Mountain Division manager at Lear Exploration, vice president and regional manager at Union Pacific Resources, and president at Penn Virginia Resources.

Throughout his industry career, Vince connected to education, serving on advisory boards at Virginia Tech, University of Virginia, University of Kentucky, and University of Texas at Austin. Following his industry career, he taught at ASU and UT-Permian Basin where he also directed the Center for Energy and Economic Diversification. His AAPG involvement includes Academic Liaison and Corporate Advisory Committees, House of Delegates, and Trustee Associate.

In 2000, Vince joined the Colorado Geological Survey where he spent a dozen years, eventually becoming director and state geologist. Vince invigorated Colorado's geologic mapping program, and provided steady leadership during political uncertainty.

Again, his passions for education manifested as he led efforts to educate citizens about their environment and particularly the importance of mineral and energy resources. He has given a data-driven talk on global resources to more than 35,000 Coloradoans, including the State Legislature.

Although "retired", Vince continues educating today by posting a geology lesson each morning on his Facebook page, Leadville Geology, which is followed by 300-500 people daily. Vince has truly

provided long and valued service to AAPG, the industry, and the public.

Vicki J. Cowart



Thomas Luman Thompson

Citation: To Thomas L.

Thompson, for pioneering application of plate tectonics to petroleum exploration of continental margins, fracture migration paths in continental interiors and teaching at the University of Oklahoma and worldwide.

Born in Boulder, Colorado in 1927 and nurtured in childhood by loving parents, Thomas L. Thompson was exposed to the wonders of nature in the mountains of Colorado and along the shores of California and Cape Cod. His exploratory curiosity has persisted throughout his life and forms the cornerstone of his geological career. He was supported by his loving wife Nancy as they were blessed with seven children and 14 grandchildren. Philosophically, he contends that each individual is uniquely blessed with a creative spirit that, if followed and nurtured, will provide satisfaction and ongoing purpose.

Thompson is a consulting geologist and president of Thompson's Geo-Discovery, Incorporated with over 60 years of varied industry, university, and consulting experience. He has focused on field and structural geology, geotectonics, and exploration for petroleum and other earth resources necessary to sustain an ever-expanding world population. This experience included 14 years with Amoco Production Company (1962-1976), teaching petroleum exploration at the University of Oklahoma (1976-1982), exploration manager for Fain-Porter Production Company in Oklahoma City (1983-1984) and travel to 23 countries. This travel included his work with Amoco, teaching industrial short courses for International Human Resource Development Corporation of Boston, and

as a member of the International Safety Panel for Joint Oceanographic Institute for Deep Earth Sampling (JOIDES) (1968-1995). Representing Amoco at the Industrial Associates Program of the key oceanographic institutions, and participating in deep-sea coring on board the Glomar Challenger in the North Atlantic and JOIDES Resolution in the Indian Ocean contributed immeasurably to his understanding of plate tectonics.

While employed by Amoco, Thompson was honored as a distinguished lecturer on "Plate Tectonics in Petroleum Exploration of Continental Margins". He presented this lecture to professional societies and universities at 52 locations (1974-1975), and this led to teaching exploration courses concerning continental margins, field and structural geology, and petroleum geology at the University of Oklahoma. Many (perhaps all) of his 14 Master of Science students continue to pursue successful careers in the petroleum industry or in teaching; several serve on the alumni advisory committee to the University of Oklahoma.

Thompson holds a bachelor's degree in geology from the University of Colorado (1950) and a Ph.D. in geology from Stanford University (1962). His doctorate course work emphasized structural geology, stratigraphy and ore deposits. The title of his field oriented Ph.D. thesis is Stratigraphy, Tectonics, Structure, and Gravity in the Rocky Mountain Trench Area, Southeastern British Columbia, Canada.

Since 1997, Thompson's work focused on interactions of intracontinental crustal blocks, fracture paths for fluid migration, and petroleum reservoir geometry. He stresses the importance of ongoing field observations and four dimensional thinking. He is currently pursuing several exploration projects with no plans for retirement.

Lou Bortz, Dudley Bolyard,
John Kinard, Bill Pearson and Jim Howe

Geosciences in the Media Award



Scott D. Sampson

Scott D. Sampson is the consultant and on-air host for the Discovery Channel series "Dinosaur Planet" and is the author of *Dinosaur Odyssey: Fossil Threads in the Web of Life*. Sampson attended the University of British Columbia and graduated with a B.A. in anthropology in 1985. He earned an M.A. in anthropology (1988) and a Ph.D. in zoology (1993) from the University of Toronto.

Sampson has been an assistant professor at New York College of Osteopathic Medicine and at the University of Utah. From 1999 to 2007, he was at the Utah Museum of Natural History, first holding the position of curator of vertebrate paleontology, then chief curator. He was also an associate professor at the University of Utah from 2003 to 2007. In 2013, he was named vice president of research and collections and chief curator at the Denver Museum of Nature & Science.

Sampson describes himself as a paleontologist who studies Late Cretaceous dinosaurs in order to investigate how ecology and evolution work in a hothouse world. He is also interested in how humans form emotional bonds with nature, and how this process changes with age.

His current research project is the Kaiparowits Basin Project, an interdisciplinary, multi-institutional research effort with a geographic focus of Grand Staircase-Escalante National Monument in Southern Utah. The project, whose participants include the Denver Museum of Nature and Science, the Natural History Museum of Utah, and the Bureau of Land Management, has discovered dozens of dinosaur and other vertebrate species, most of which are new to science.

He is also conducting research for his Human-Nature Project, working to help bring ecopsychology into the psychological and cultural mainstream. In 2012, he proposed the "Topophilia Hypothesis," which postulates that humans possess a genetic bias to form emotional bonds with nearby nature. He is currently investigating how people form effective attachments with nature, and how this process changes from early childhood through adulthood.

The Switch Energy Project

Scott W. Tinker and Harry Lynch



The Switch Energy Project is a documentary film and media outreach initiative that takes a look into the world's energy future. The Project includes an ongoing website, Facebook page, social media and the Switch Energy Lab. Accepting the award will be past AAPG president Scott Tinker, who served as the film's co-producer and narrator, and Switch director and co-producer Harry Lynch.

Energy resources are undergoing profound changes. Overall, we are gradually shifting from coal and oil to the energies of tomorrow. Rather than advocate for how the transition should happen, the film Switch documents how it most likely will happen. Switch is also about the changing energy conversation and focuses on practical realities and encourages a balanced understanding. It is also about changing the way we use energy, to realize the many benefits of efficiency.

Switch has been seen by nearly four million viewers worldwide including showings in theaters, university auditoriums, classrooms, and on DVD and the web.

Wallace E. Pratt Memorial Award

Sonja Spasojevic and Michael Gurnis

Dynamic Earth Models: Sea Level and Vertical Motion of Continents Since the Late Cretaceous

Sea level change is a vital geological process and a particularly important one for petroleum geology. Unfortunately, the cause of sea level change is among the most controversial topic in our science and for many years the debate has centered over the relative importance of eustatic (global) changes and relative sea level change from one place to another.

For many years, the debate has been highly polarized, but over the last several decades there has been a progressive recognition that both processes are equally important. There has been substantial progress in understanding the mechanisms for both eustatic changes (driven by the carrying capacity of the oceanic basins from changes in the rates of sea floor spreading) and relative sea level changes (from continental stretching and from mantle flow, that is dynamic topography).

For the first time, Spasojevic and Gurnis have formulated a self-consistent model of sea level change in which both the eustatic and regional processes have been accounted for. The model is essentially a four-dimensional model of the solid earth in which detailed reconstructions of the oceanic and continents are combined with a simulation of flow and deformation through the entire mantle. Also, for the first time, the authors were able to account for the changing shape of the equipotential of the earth's gravity field (the geoid). The framework allowed a wide variety of observations to be combined, including seismic images of the mantle, plate tectonic reconstructions, estimates of global sea level, and the detailed patterns of marine sediment deposition on the continents.

The results were surprising. Despite the large amplitude changes in the topography from mantle convection, dynamic topography, the primary change for the average global sea level remains the average carry capacity of the sea floor. However, the regional sea level was dominated by the dynamic topography. Examples include the United States and Australia during the Late Cretaceous and SE Asia during the Cenozoic. The authors suggest that instead of only using a single sea level curve, that petroleum geologists could start to use time-dependent maps of sea level change and evolving topography that emerge when all of the relevant processes are self-consistently combined (plate tectonics, mantle convection, crustal stretching).



Michael Gurnis is a geophysicist who studies plate tectonics and mantle convection. Born in Boston and raised in Massachusetts, Gurnis received a B.S. from the University of Arizona in 1982 where he spent time working on planetary science topics. He pursued his further studies in Australia working under the guidance of Geoff Davies using geochemical observations to constrain the physics of mantle convection. Receiving his Ph.D. from the Australian National University in 1987, Gurnis followed with a post-doc at Caltech when he formulated some of the first models that coupled plate tectonics to mantle convection. Then as a faculty member at the University of Michigan, Gurnis started his work connecting sea level change to mantle convection. In 1994, he returned to Caltech where he is currently the John E. and Hazel S. Smits Professor of Geophysics and Director of the Seismological Laboratory. Gurnis has been honored for his work from many organizations, including medals from the American Geophysical Union, the Geological Society of America and the European Union of Geosciences.

At Caltech, Gurnis directs an active research program in computational geodynamics. The team's goals are multifaceted with a strong emphasis on linking the principals of geodynamics to the rock record (especially the stratigraphy of sedimentary basins). They investigate the basic physics of geophysical phenomena, study the Earth's deep interior, and develop new computational methods. He has a long running collaboration with scientists at Sydney University in Australia and at the University of Oslo, a collaboration that resulted in the GPlates package for plate tectonics and plate reconstructions. He has a long-running collaboration with Statoil in Norway and is currently working with them to apply the coupled plate tectonic-geodynamic approach discussed in the AAPG Bulletin paper to better understand the tectonic controls in frontier hydrocarbon areas such as the South Atlantic and Southeast Asia.



Sonja Spasojevic received a B.S. degree in geophysics from the University of Belgrade, Serbia, in 2001, and an M.Sc. degree in exploration geophysics from the University of Houston in 2003. After working for two years as a geophysicist for BP in the deep-water Gulf of Mexico, she joined the California Institute of Technology (Caltech) in 2005 to work on research related to the dynamics of long-term sea level change, vertical motion of continents, and evolution of sedimentary basins, with Michael Gurnis as advisor. After receiving her Ph.D. in geophysics in 2010, she continued working as a staff scientist at Caltech during 2011. She returned to BP in early 2012, working as structural geologist in regional Brazil exploration, and most recently as exploration geoscientist in Gulf of Mexico.

Robert H. Dott, Sr. Memorial Award

John A. Breyer

AAPG Memoir 97 Shale Reservoirs: Giant Resources for the 21st Century



Shale reservoirs are not new. The first commercial hydrocarbon production in the United States was from a well drilled in 1821 in a shale gas reservoir. By 2000, more than 28,000 wells had been drilled in shale gas reservoirs. Rising gas prices and technological advancements in horizontal drilling and hydraulic fracturing associated with the development of the Barnett Shale led to a boom in shale gas development in the early years of the 21st century. Now the exploitation of shale reservoirs is turning to natural gas liquids, condensate, and oil.

Far from being isotropic and homogeneous, as once naively envisioned, shale reservoirs are complexly layered accumulations of fine-grained sediment. Geologic variation on scales ranging from that of stratal architecture to that of lamination within individual beds must be understood in order to locate and exploit areas of higher production within shale reservoirs. Shale reservoirs remain largely geologic plays – not merely lease plays or strictly engineering plays made possible by improvements in drilling and completion technology.

John A. Breyer is a senior technical consultant in the Subsurface Technology Group, Marathon Oil Company, Houston, and an emeritus professor of geology at Texas Christian University. John joined Marathon in 2011 after teaching for 33 years at TCU, where he won numerous teaching awards, including the Gulf Coast Association of Geological Societies Outstanding Educator Award in 2005 for "major contributions in the education and training of Gulf Coast geologists". Most of his former students are in the oil and gas industry. John has authored or co-authored more

than 60 articles in international and national scientific journals. Based on his research contributions he was elected a Fellow of the Geological Society of America in 1991. His presentations at national meetings have twice been recognized for excellence by his peers. John is an expert in the geology of shale resource systems. He edited and contributed to AAPG Memoir 97 Shale Reservoirs—Giant Resources for the 21st Century. A second AAPG Memoir with the working title: The Eagle Ford Shale—A Renaissance in U.S. Oil Production is nearing release. In October, 2013, John spent two weeks hiking in the Himalayas as a participant in the National Geographic Society sponsored trip, Bhutan: The Scared Valley Trek.

J. C. "Cam" Sproule Memorial Award

Joseph M. English

Thermomechanical Origin of Regional Fracture Systems (AAPG Bulletin v. 96, pp. 1597-1625)



As the world's remaining hydrocarbon reserves continue to be depleted, the rapidly increasing importance of unconventional fractured reservoirs for oil and gas is widely recognized. This paper demonstrates that thermal contraction due to cooling may be an important mechanism for creating tensile fractures in rock during major exhumation events.

Understanding the origin and distribution of these fracture systems is of great practical importance because they can control the flow of underground fluids, such as water, oil and gas, ore-forming fluids, and geothermal fluids. The paper also sets out to describe how this fracturing mechanism can be modeled and tested with field data, and hence can be utilized as a predictive tool for identifying zones of improved reservoir quality.

Joe English is a petroleum geologist with over ten years experience in resource

evaluation and petroleum exploration, having worked in a wide variety of geographical regions including North America, North Africa, West Africa, the Mediterranean and the Middle East. He received his bachelor's degree in geology at Trinity College, Dublin, Ireland (2001) and his Ph.D. from the University of Victoria, Canada (2004). Previously, he worked on regional geological mapping projects with the British Columbia Geological Survey and on shale gas exploration in North America with EnCana Corporation and Nexen Inc. in Calgary. His research interests include geomechanics, tectonics, structural geology, and basin analysis. He currently serves as the chief geologist at Petroceltic International plc, an oil and gas exploration company headquartered in Dublin, Ireland.

John W. Shelton

Search and Discovery Award

Neil K. Basu, Gervasio J. Barzola, Hector D. Bello, Paul R. Clarke and Oswaldo E. Viloria

Eagle Ford Reservoir Characterization from Multisource Data Integration

Basu, Barzola, Bello, Clarke and Viloria received the 2014 John W. Shelton Search & Discovery Award for the most outstanding contribution to the AAPG Search & Discovery website.



Neil Basu is geoscience supervisor for the South Texas asset team at Pioneer Natural Resources.

Previously, his roles included Senior Business Analyst reporting to the president and chief operating officer, and senior geologist for the South Texas asset team with a focus on reservoir characterization in the Eagle Ford Shale through multiple-dataset integration applied to effectively plan appraisal and development wells. Additionally, Basu's experience includes basin analysis and operations geology in the Permian Basin, regional geology of Rocky Mountain

basins, and exploration in the Niger Delta Basin. Basu holds a B.A. from Hamilton College and an M.Sc. in igneous geochemistry and volcanology from The University of Texas at Dallas. He is currently pursuing an MBA at Southern Methodist University.



Gervasio Barzola is the subsurface and development vice president of the South Texas Asset Team with Pioneer Natural Resources, Irving Texas. He graduated as a geologist from Cordoba University, Argentina in 1988. Barzola joined Occidental Petroleum, OXY, in 1989 where he worked in Buenos Aires, Mendoza, and Bakersfield, California in multiple exploration and exploitation projects. In 1998 he joined Pioneer Natural Resources in Buenos Aires, Argentina, relocating to Texas in 2002. He worked multiple basins, where he had a key role in multiple discoveries in Argentina, as well as onshore/offshore U.S. and West Africa. In 2008-2009 he led the team that successfully extended the Eagle Ford play into Dewitt, Karnes and Live Oak Counties. Since then, he manages the multidisciplinary team appraising and developing the Eagle Ford play for Pioneer Natural Resources. He has participated in multiple industry events, e.g., AAPG, SPE, URTEC, etc., as speaker and key contributor.



Hector Bello is an engineer geologist who has over 13 years experience with strong abilities in geological and geophysical data interpretation for conventional and unconventional reservoirs. Hector is currently working for Pioneer Natural Resources in their Las Colinas office on the South Texas Asset Team.



Paul Clarke is a geoscience advisor with Pioneer Natural Resources, Irving Texas. He graduated with a B.Sc.

Honors degree in geology and holds a Ph.D. in petroleum geology and sedimentology, both from The University of Birmingham, United Kingdom. Clarke followed a career opportunity and relocated to the United States in 2002. Since then his industry experience has focused on all aspects of unconventional resource plays and geologic characterization efforts working projects in Colorado, New Mexico, Utah, Kansas, Mississippi, Louisiana and Texas.

From 2009 to 2012, he was the regional geologist for the Eagle Ford shale play, responsible for early exploration efforts, appraisal and ultimately full-field development, drilling over 250 wells. In his current role, he brings his subsurface characterization skills and data integration expertise to the Midland Basin, where Pioneer is appraising and developing multiple horizontal objectives.



Oswaldo Vilorio, originally from Caracas, Venezuela, has more than 20 years of experience in the oil and gas industry. Before joining Midstates Petroleum Company as petrophysics advisor, he worked for Marathon Oil Company, Pioneer Natural Resources Company, Schlumberger Oilfield Services (Data and Consulting Services, Schlumberger-Doll Research, GeoQuest, Wireline & Testing), Halliburton, and Petróleos de Venezuela S.A. PDVSA (Intevep S.A., Maraven S.A., and Corpoven S.A.). As a student, he also worked for the Craft and Hawkins Department of Petroleum Engineering at Louisiana State University and for Escuela de Ingeniería de Petróleo at Universidad Central de Venezuela. Vilorio earned a B.S. degree in petroleum engineering from Universidad Central de Venezuela, an M.Sc. degree in oil refining, gas and petrochemistry from Universidad Metropolitana, and a MBA degree from University of New Orleans. He is a member of SPE (Society of Petroleum

Engineers) and SPWLA (Society of Petrophysicists and Well Log Analysts).

George C. Matson Memorial Award
Stephen G. Holtkamp
Co-authors: Brian Currie and Michael R. Brudzinski

A More Complete Catalog of the 2011 Youngstown, Ohio Earthquake Sequence from Template Matching Reveals a Strong Correlation to Pumping at a Wastewater Injection Well



In this presentation the authors tried showcase the advantages of the multiple-station (or network) matched filter (or "template matching") technique to consistently identify low level repeating signals in continuous seismic data. Traditional seismic techniques utilize each observation independently, usually by identifying P- and S- waves at each station, and this requires that the signal is large enough at several stations to identify these phases. This template matching technique utilizes the actual waveform information of the largest amplitude phases, and does so at multiple stations simultaneously.

In stacking multiple observations of the same source signal, the signal to noise ratio increases and allows for more consistent detection and detection of smaller signals. The authors applied this technique to the Youngstown, Ohio earthquake sequence, and did so using only regional seismic stations which are part of the backbone observational network in the United States and freely available online. They were able to turn a catalog of 11 located earthquakes into a catalog of 282 earthquakes. This 25-fold increase in detected seismicity allowed them to test the hypothesis that injection was causing the earthquakes. They found (1) clear earthquake rate changes that almost exactly mirror the injected volumes, including before and

after injection, (2) evidence for a short delay (one to several days) in earthquake productivity from the time of injection, indicating the amount of time it takes for the fluid pressure pulse to diffuse to the earthquake source region, and (3) a progression of earthquake locations along the fault plane from directly beneath the injection well to ~1 km WSW of the injection well throughout the course of the sequence.

Stephen Holtkamp was born and raised outside of Cincinnati, Ohio. After graduating from high school in 2003, he attended Miami University in Oxford, Ohio. He received his B.S. in physics from Miami in 2007, and moved to upstate New York to study geophysics at Cornell University. He received a NASA graduate research fellowship while at Cornell, and finished with a M.Sc. in geophysics in 2009, researching earthquake swarms in South America. He moved back to Ohio to work on geophysics and seismology at Miami University, where he has been working on his Ph.D. He has been studying earthquake swarms all over the world and induced seismicity from wastewater injection in Ohio. He received a National Science Foundation post-doctoral fellowship to study earthquake swarms and aseismic fault slip in Alaska, and will be affiliated with the University of Alaska, Fairbanks.

Jules Braunstein Memorial Award
Satinder Chopra and Ritesh Kumar Sharma

New Seismic Attributes for Determination of Lithology and Brittleness

The key elements of a successful shale gas reservoir are the type of shale, its depth, thermal maturity, total organic carbon content, permeability, mineralogy and brittleness. An optimum combination of these elements leads to an accurate estimate of the gas-in-place as well as the success of the completion and so higher productivity. Faced with the challenge of picking up

sweet spots in unconventional shale gas plays, the authors decided to explore as to what could possibly be done better. As their primary customers are the completion engineers, and much of their geomechanical experience is based on the Young's modulus vs. Poisson's ratio templates, they decided to bring in Young's modulus (E) in the determination of brittleness and its estimation from seismic data. However, for moderate offset data they cannot estimate E by itself from seismic data, but they can accurately estimate E-rho, where rho is the density. For long offset data, they can often estimate density, which then can be used to compute E by itself. They found that E-rho computation displays look very similar to E displays for long offset data, which gave them reason to believe that E-rho can be computed even when they do not have long offsets and they would be equivalent to the E attribute. Their results show that brittleness can be estimated qualitatively from the E-rho attribute, which can be estimated from seismic data.



Satinder Chopra received M.Sc. and M.Phil. degrees in physics from Himachal Pradesh University, Shimla, India. He joined the Oil and Natural Gas Corporation Limited (ONGC) of India in 1984 and served there till 1997. In 1998 he joined CTC Pulsonic at Calgary, which later became Scott Pickford and Core Laboratories Reservoir Technologies. Currently, he is working as chief geophysicist (reservoir), at Arcis Corporation, Calgary. In the last 29 years Satinder has worked in regular seismic processing and interactive interpretation, but has spent more time in special processing of seismic data involving seismic attributes including coherence, curvature and texture attributes, seismic inversion, AVO, VSP processing and frequency enhancement of seismic data. His research interests focus on techniques that are aimed at characterization of reservoirs. He

has published eight books and over 300 papers and abstracts and likes to make presentations at any beckoning opportunity. He is the editor of the AAPG *EXPLORER* Geophysical Corner, the past chief editor of the CSEG *RECORDER*, the past member of the SEG *The Leading Edge* Editorial Board, and the past chairman of the SEG Publications Committee.

He received several awards at ONGC, and more recently has received the prestigious designation of Fellow by Geoscientists Canada, in appreciation of contribution to the geoscience profession, the AAPG George C. Matson award for Best Oral Presentation for his paper entitled *Delineating Stratigraphic Features via Cross-Plotting of Seismic Discontinuity Attributes and Their Volume Visualization*, presented at the 2010 AAPG Annual Convention held at New Orleans; Best Poster Presentation Award for their poster entitled *Determination of Elastic Constants Using Extended Elastic Impedance* presented at the 2012 GeoConvention held at Calgary; the Top 10 Paper Award for his poster entitled *Extracting Meaningful Information from Seismic Attributes*, presented at the 2009 AAPG Annual Convention held at Denver; the Best Poster Award for his paper entitled *Seismic Attributes for Fault/Fracture Characterization*, presented at the 2008 SEG Convention held at Las Vegas; the Best Paper Award for his paper entitled *Curvature and Iconic Coherence-Attributes Adding Value to 3-D Seismic Data Interpretation* presented at the CSEG Technical Luncheon, Calgary, in January 2007; and the 2005 CSEG Meritorious Services Award. He and his colleagues have received the CSEG Best Poster Awards in successive years from 2002 to 2005.

He is a member of SEG, CSEG, CSPG, CHOA (Canadian Heavy Oil Association), EAGE, AAPG, APEGGA (Association of Professional Engineers, Geologists and Geophysicists of Alberta) and

TBPG (Texas Board of Professional Geoscientists).



Ritesh Sharma is from a small town in India. He received his B.Sc., degree from C.C.S University Merrut, India in 2004 and his master's in applied geophysics from Indian Institute of Technology Roorkee in Roorkee, India in 2007. In 2008, he went to Calgary to pursue his studies at the University of Calgary with CREWES group, and received his M.Sc. in geophysics in 2011. Before going to Calgary, he worked with the Vendanta group, Udaipur, for one year as a geophysicist. He joined Arcis Seismic Solutions in 2011 and is working there as a reservoir geoscientist. His areas of interest include reservoir characterization, seismic imaging and inversion. He won the Best Poster award for his presentation titled *Determination of Elastic Constants Using Extended Elastic Impedance* at the 2012 GeoConvention held in Calgary.

Gabriel Dengo Memorial Award

Irene Arango

Evaluating Hydrocarbon Expulsion Efficiency from Shale Reservoirs

The study focuses on evaluation of the impact of total unit thickness on expulsion efficiency and how this parameter may influence the amounts of hydrocarbons generated and retained within shale reservoirs.



Arango graduated with a B.S. in geology from the Universidad Nacional de Colombia (Bogota) in 1998, received a M.Sc. from Indiana State University in 2002, and obtained a Ph.D. in Geology with emphasis in geochemistry from Indiana University in 2006. Prior to pursuing her graduate studies, Irene worked at Ecopetrol (Colombia) as a development geologist. She joined Chevron in 2006 as a subject matter expert in geochemistry with the Hydrocarbon Charge Team.

Her responsibilities include providing consulting services to strategic business units (e.g., source rock characterization, charge studies, shale gas projects), working on strategic research projects, and acting as instructor and/or developer of various chevron internal geochemistry courses.

Zian Beydoun Memorial Award

Cupiagua Sur XN1Z - Drilling Experience: Response and Uncertainty Management for Unexpected Overburden Sections

Jaime O. Castillo, Victor Castro, Alfredo Ramirez Nariño, Carlos A. Mora, Johana Paola Blanco Martinez and Claudia Patricia Ceballos Alzate

The geological environment of the Colombian Foothills is among the most complex and difficult in the world due to thrust faulting in an active tectonic setting. Compounded by the depth of the reservoirs, drilling new wells becomes very difficult, requiring close cooperation between geologist, geophysicist and drilling engineers. The case in point for this poster presentation was the XN1Z appraisal well which was targeting a narrow and deep anticline (less than a 0.7 km wide at 15000 ft MD) with associated high overburden complexity.

The highly faulted sections above the reservoir, combined with the relatively narrow structure, make it difficult to image and position the target with existing seismic data. When unexpected anomalous stratigraphic sections were encountered above the reservoir levels, the well started to deviate significantly from the original prognosis in the intermediate section. The difficult decision to sidetrack early was made after integrating new drilling and seismic information to build and consider several potential subsurface models and their remaining uncertainties. The final result was a successful geologic sidetrack that reached the original target optimizing the cost compared to other potential options.



Jaime O. Castillo

Jaime Castillo was born in Manizales, a small town in the Coffee Region of Colombia, where he lived until finishing his bachelor studies in 1991. He has 20 years of industry experience in development geology and exploration. His career started as exploration and new ventures geologist in Ecopetrol S. A. and after five years he was appointed to be part of the Ecopetrol's Cusiana Field Development Team in the Llanos Foothills of Colombia. Jaime was research assistant at the Bureau of Economic Geology at the University of Texas in Austin while completing his masters in geology. During the years 2000–2005, Jaime worked as Cusiana Field Development Geologist and Subsurface Team Leader for Ecopetrol, and then he worked as New Ventures Coordinator for Perenco Colombia (2005-2006). In 2006 Jaime joined BP Colombia and was Cupiagua Field Development Geologist, Lead Geologist and Geo-modeler for some of the fields in the Llanos Foothills of Colombia and for the Cerro Negro Field in the Heavy Oil Belt in Venezuela until 2010. He has been with Equion Energía Ltd since 2010 to the present working as Exploration Senior Geologist and Team Leader assigned to the projects in the Caribbean Offshore and the Llanos Foothills regions of Colombia. His professional interests lie in uncertainty analysis and its impact on decision-making process for exploration and development projects. Jaime has a B.S. in geology from the Universidad de Caldas, and a M.S. in geological sciences from the University of Texas at Austin.



Victor Castro

Victor Castro has 24 years of experience in petroleum engineering including 10 years leading multidisciplinary reservoir management teams. He is currently the development subsurface manager at Equion Energía. He has a B.S. in petroleum engineering

from the Universidad Nacional de Colombia at Medellin and has industry experience in well testing, well logging, well stimulations, base management and reservoir management at Schlumberger, Oxy, BP and Equion.



Alfredo Ramirez Nariño

Alfredo was born in Bogota, Colombia in 1975, studied geology in Bogota at Universidad Nacional de Colombia and is married with two children. He has lived in Bogota his entire life. His father was a Colombian Navy Officer (deceased 2009) and his mother was an international business advisor until her retirement in 1990. His principal hobby is to ride his Harley Davidson motorcycle.



Carlos Mora

Carlos A. Mora is a Petroleum Engineer at Ecopetrol SA. He has 17 years experience in well productivity and reservoir engineering. He holds a B.S. in petroleum engineering from America University in Bogota and M.Sc. in petroleum engineering from Texas A&M University.



Johana Paola Blanco Martinez

Johana Paola Blanco received her B.S. in geology from Universidad Nacional de Colombia in 2004. She joined Ecopetrol in 2005 as a reservoir geologist working on reservoir characterization and formation evaluation for different fields in Llanos, Piedemonte and Catatumbo basins.



Claudia Patricia Ceballos Alzate

Claudia has more than 20 years of industry experience, mainly in production geology. She is currently working in the production department of ECOPETROL SA, the Colombian national oil company,

assigned to the structurally complex fields of the Llanos Foothills area. During her career she has participated in defining development plans for some of the more important fields in Colombia, as well as in reservoir characterization, formation evaluations and prospect analysis in different Colombian basins. During the last years her work has been focused on risk reduction for well planning in structurally complex areas, using different structural models and including dynamic information.

AAPG FOUNDATION

L. Austin Weeks Memorial Medal



James A. Hartman

The L. Austin Weeks Memorial Medal is given in recognition for extraordinary philanthropy and service directed to advance the mission of the AAPG Foundation. The 2014 recipient is Dr. James A. Hartman. Jim has been a Trustee Associate since 1992, and has been a strong supporter of university students. Hartman's most recent passion was establishing the James A. Hartman Student Chapter Leadership Summit.

Because of Hartman's generosity, twelve students in leadership positions are able to attend AAPG's leadership days and benefit from networking, training and development. During the summit, attendees also collaborate with other leadership throughout the AAPG and establish mentoring relationships. This program encourages and supports the future leaders of the petroleum geoscience community.

Hartman is a retired independent and divides his time between Des Moines, Iowa and Venice, Florida with wife, Molly. His career history includes Reynolds Jamaica Mines, Union Carbide Ore Co. and Shell Oil Co.

This Foundation award, established in 2008, honors the late L. Austin Weeks,

whose philanthropic legacy set an exemplary standard.

Chairman's Award



Charles Weiner

The AAPG Foundation Trustees unanimously selected Charles "Chuck" Weiner as the 2014 Chairman's Award recipient. The Chairman's Award was the first award established by the AAPG Foundation. It is to be given to recognize persons who have made extraordinary contributions (monetary or service) to the AAPG Foundation, and also to call attention to the role and value of the Foundation.

Chuck is married to Anita Weiner and they reside in Houston. He has been a Trustee Associate since 1979, and has supported a variety of Foundation programs including K-12 Education, Grants-In-Aid and the General Fund. Some of his contributions were made in memory of dear friends such as Fred Dix, Jr., Paul Moore Hardwick, Jr., Merrill Haas, Bruno Hansen, Don R. Boyd and James M. Forgotsen, Sr.

Weiner is the Chairman of Westerly Exploration, having served in that position with the Texas Crude Group. The original Texas Crude Company was formed in 1941 by Charles Weiner, Stanley Weiner, Ted Weiner and their sister, Marjorie Weiner Bodzy. Their exploration efforts originated in the Permian Basin of West Texas where their father, Sam Weiner, had operated a pipe yard, machine shops and drilling rigs as well as a small refinery.

In 1967 when the companies merged with the Fluor Corporation, they were the fourth largest drilling company in the world with offshore rigs, marsh barge rigs and land rigs operating on three continents and offshore. Charles Weiner remained in exploration and managed the division of the group known as Texas Crude, Inc. Its exploits led it

to seven states in the United States, Canada, Australia and China. Together with an affiliate, Frontier, they operated in North Africa, the Middle East and the Orient. Westerly Exploration began its independent operations in 2004.



Teacher of the Year Award Heather McArdle

Heather McArdle, from Ossining, N.Y. is an award-winning geosciences teacher at Mahopac High School in Mahopac, N.Y. She is author of three published geoscience lab manuals, creator of 'Living the Earth Sciences' Web page and has taught high school and college-age students in fields of geoscience for more than 17 years.

She was described as selflessly dedicated to high standards of geoscience education both inside and beyond her classroom.

McArdle has a Bachelor of Science dual degree in geology and secondary science education from SUNY Oneonta and a Master of Science degree with an emphasis in secondary science education from Syracuse University.

The honor comes with a \$6,000 prize funded annually from the AAPG Foundation to be shared equally between McArdle and Mahopac High School.

AAPG HOUSE OF DELEGATES

Honorary Member of the House



Edward Wyman Heath

Citation: An exemplary leader, fair and balanced, with an inexhaustible capacity for service to the AAPG and the integrity to advance the role of the House of Delegates

When Ed Heath first joined AAPG, there was no House of Delegates. His early contributions were through committees, such as the Stratigraphic Correlations and Statistics of Drilling. But once it

was established as the legislative arm of AAPG, Ed has been a steady and effective contributor to the House.

As a Delegate from the Dallas Geological Society starting in 1974, he has served on every committee, chairing most, and ultimately served as chair of the House from 1994 – 1995. Enhanced participation by international members and the advancement of younger members were initiatives achieved during his term. His contributions to the House continued afterwards for over a decade through participation on multiple committees representing Dallas and later his new home with the Four Corners Geological Society in Durango.

Ed was born and raised in Dallas and exposed to the industry and the science from an early age through his esteemed father Francis Heath, Chief Geologist for Sun Oil Company. Ed studied geology first at the University of the South, then Geologic Engineering at the Colorado School of Mines. Following two years in the Army Corps of Engineers he obtained his MS in geology/geophysics from Massachusetts Institute of Technology.

His professional career spans many facets of the industry, reflective of his broad training. Magnolia Petroleum sent him to Wyoming where he honed his field skills and his love of the outdoors. Later, with Sun Oil Company, he worked in both exploration and exploration research at their Dallas headquarters. Ed left Sun in 1973, and worked with a number of independents before going out on his own in 1989. A decade later Ed retired from full time consulting; he and Libby, his wife of 59 years, relocated to Durango, Colorado.

Through his many postings, Ed consistently gave to his community of peers. In addition to his 30 year association with the Dallas Geological Society where he served as President, he was an officer of the Corpus Christi

Geological Society, the Texas Section of AIPG, the Four Corners Geological Society, the DPA, and more recently the AAPG Foundation. Ed has been a Trustee Associate Officer as well as a Member of the Corporation.

Ed's outstanding contributions to the AAPG were recognized in 1999 with the Distinguished Service Award, and by the HoD with the Distinguished Member of the House Award in 2003. It is through his constant and effective leadership that he is now awarded this highest recognition of the HoD, the Honorary Member of the House.

Valary L. Schulz

Distinguished Member of the House



Paul W. Britt

Citation: Proven oil finder and accomplished independent geologist with the leadership skills to get the job done, no matter the assignment. Dedicated to serving the geoscience community.

Born in Ann Arbor, Michigan and raised on the shores of the Great Lakes, Paul was always interested in rocks, minerals and fossils. He graduated from Eastern Michigan University in 1977 and started in the industry the hard way, working as a well site geologist for ExLog USA.

Paul joined AAPG in 1980 while working as a reserves geologist for Michigan Wisconsin Pipeline Company. He became a Certified Petroleum Geologist through the DPA in 1987. His service to the geoscience community started in 1991 with involvement with the GCAGS through the Field Trip Committee, and has continued to this day. Aside from being a tireless worker for the HGS as Director, Vice President and AAPG Bulletin Editor, he has served as a SIPES National Director and Foundation President.

He was elected to serve as a delegate to the House in 1992, representing the Houston Geological Society and has not missed a beat in 21 years. His service to the House includes multiple terms on the Resolutions, Constitution and Bylaws, and Rules and Procedures Committees, which included being chair of both Resolutions and Constitution and Bylaws. He has also served the Division of Professional Affairs as a participant on the DPA Advisory Council, committee member or chair of Government Affairs, Committee on Conventions, Nominations and Constitution and Bylaws and finally serving as president elect, president and now as a past president and chairman of the Government Affairs Committee.

Because of his dedication and service, Paul has been the recipient of numerous awards, including House of Delegates Long Service Award, DPA Distinguished Service Award, and GCAGS Honorary Member Award. Awards from the Houston Geological Society include President's Award, Distinguished Service Award and Honorary Life Membership Award.

In 1992 Paul started Texlore as an independent geoscientist generating prospects and taking working interest in drilling deals. His primary interests have been in the Texas and Louisiana Gulf Coast and East Texas, but he has worked all over North America, as well as parts of Russia, Middle East and South America.

I have had the pleasure of knowing Paul over 17 years, first meeting him while we were attending HGS and SIPES events. He has been my "go to" person ever since, whether it was for advice in the consulting world, or asking his help in a volunteer capacity for some organization. Paul is always willing to lend a hand, and one can count on him getting the job done right, on time and with a smile!

Deborah K. Sacrey



Margaret Anne Rogers

Citation: To Margaret Anne Rogers, for distinguishing herself in service to

HoD through continuing contributions to discussion, debate and committee work resulting in the advance of good policies impacting all Association members.

Margaret Anne joined the Association in 1973 as an associate member and advanced to member in 1980. She actively participates in several venues of AAPG. She was president of the Energy and Minerals Division (EMD) in 1997-1998 and served on the Advisory Council that year. In addition, she has done plenty of work in other parts of the Association over the years, however, this award is in recognition of her contributions as delegate of the House for almost 20 years.

During this long period she has served on the Constitution & Bylaws Committee (current and in 2005-2006) where the most significant House activities are developed and/or reviewed. Rogers also worked in the Credentials (2010-2012) and Resolutions (2003-2005) committees. Her distinctive oratorical style, coupled with an oblique perspective that illuminates dark corners in discussion and debate on the floor at the HoD annual meetings, is well known.

Margaret Anne was born, raised and married in Austin and earned her B.A. and M.A. in geology from the University of Texas. There she met future husband Harold, then a graduate student in physics at UT, and they have lived in Los Alamos, New Mexico for over 40 years. Her scientific focus has been volcanic stratigraphy coupled with environmental geology. Since the mid 1980s, Rogers has worked as a consultant in environmental/waste management and is a licensed Professional Geoscientist by the State of Texas. She has been a long-term delegate from the Albuquerque

Geological Society and has brought distinction to AGS and herself through her activities in AAPG.

Margaret Anne's children have inherited (perhaps been proselytized some, too) her geo interests. Daughter Christie is a geologist working for ExxonMobil in Houston and son Rog works for the Bureau of Economic Geology on geographical information systems (GIS). Both children were environmental technicians for MARA, LLC and have attended many annual conventions of the Association.

"Good on Ye, Mac!"

Patrick J. F. Gratton

House Long Service Award



Royce P. Carr

Royce P. Carr has 38 years of experience in the oil and gas industry in exploration geology, geophysics and petrophysics. He has developed numerous significant industry relationships in exploration prospecting, programs and management with an emphasis in petroleum exploration.

Royce is a partner with William A. Silk, Jr. in Pentad Oil & Gas, LLC with offices located in Mount Pleasant and Conroe, Texas. He is responsible for all aspects of the geological, geophysical and petrophysical operations conducted by the venture. Pentad has focused its efforts in the Midland and Delaware Basins in West Texas, the Eagle Ford-Eaglebine play in South Texas and East Texas and the Mississippian in Texas, Oklahoma and Kansas.

Royce has been a member of AAPG since 1974 and is also a member of all three AAPG divisions. He is a charter member of both the Energy Minerals Division and the Division of Environmental Geosciences. He has served continuously in the House of

Delegates since 1987 and served on the Nominating, Credentials, Resolutions, Honors and Awards and the Constitution and Bylaws Committees. He received the Honorary Member of the House of Delegates Award and the Distinguished Service Award for AAPG in 2004 and received the Life Member Award for the Division of Professional Affairs in 2005.

Royce has a B.A. degree and B.S. degree in geological sciences from the University of Texas at Austin. He has participated in numerous technical exploration and management programs through the years. He held technical, management or executive leadership positions with Western Energy Company, Humble Resources Company, the Superior Oil Company, Hinton Production Company, King Ranch Oil & Gas, Inc. and Alpar Ventures, LLC prior to his current venture in Pentad Oil & Gas, LLC.



Terry Hollrah

Terry Hollrah was born in Enid, Oklahoma and grew up on a wheat and dairy farm. He now serves as a Member Manager of Hollrah Farms LLC, which has been in his family for 120 years.

He attended Oklahoma State University and earned a Bachelor of Science in 1975 and a Master of Science in 1977. Terry currently serves on the Boone Pickens School of Geology Advisory Board at OSU.

Terry worked for the Thomas E. Berry Operating Company while attending college and was later hired by Union Oil Company of California in 1977 as an exploration geologist in the Oklahoma City office. In 1979, he joined Samedan Oil Corporation as a division geologist before becoming an independent in 1981. As an independent, he was a well-site geological consultant for various companies on over 135 wells in

Oklahoma. In 1991, Terry established Hollrah Exploration Company as an operating oil and gas exploration firm.

Terry has been a member of AAPG for over 38 years and a member of the Division of Professional Affairs for 28 years. In recognition of his many years of committee services to AAPG, he received the Distinguished Service Award in 1997 and Honorary Membership in 2006. He has served twice on the AAPG Executive Committee as Treasurer and as Chairman of the House of Delegates. He has been a member of the AAPG House of Delegates for over 24 years and he has received the House Recognition of Service and their highest award as Honorary Member of the House of Delegates.

Terry served as the DPA vice president in 1993, president elect in 1994, and as president in 1995. He has received the DPA Distinguished Service and the DPA Honorary Member Awards.

He has been an AAPG Foundation Trustee Associate since 1997 and he currently serves on the AAPG Insurance Committee, the DPA Governmental Affairs Committee, and is the current Chairman of the AAPG Investment Committee. Terry is a 25-year member of the Society of Independent Earth Scientists where he has been the chapter chairman and on the National Board of Directors and is the current treasurer of the Oklahoma City chapter.

Terry is a member of the Tulsa Geological Society and the Oklahoma City Geological Society and has served as the general chairman of the 2011 AAPG Mid-Continent Section Convention. Most recently, he was elected to serve as a Board Director for the Oklahoma Geological Foundation.

Terry and his wife Betty have resided in Oklahoma City for the past 37 years. They have one son, Nick, who is a recent graduate of Oklahoma State University.

Recognition of Service Award

Lawrence H. Wickstrom, HoD Chair
Dan A. Billman, HoD Secretary/Editor



Delegates receiving the 15-year Certificate of Service HoD
Steven H. Brachman,
Houston Geological Society
John G. Kaldi, Asia Pacific Region

Delegates receiving the nine-year Certificate of Service HoD
Peter W. Baillie, Asia Pacific Region
Kathleen "Kara" C. Bennett, Houston Geological Society
John R. V. Brooks, Europe Region
Mary E. Dowse, New Mexico Geological Society
L. G. Joe Eubanks, Houston Geological Society
Steven M. Goolsby, Rocky Mountain Association of Geologists
Michael B. Hauck, Europe Region
Chengzao Jia, Asia Pacific Region
Gopal Lahiri, Asia Pacific Region
Michael McWalter, Asia Pacific Region
Scott W. Tinker, Austin Geological Society
John T. Williams, Coast Geological Society

AAPG DIVISION OF ENVIRONMENTAL GEOSCIENCES (DEG)

Presented at the DEG Luncheon

DEG Honorary Award



Douglas C. Peters

Doug is very active with the DEG issues and leadership, for his dedication to the Division and continued involvement.

Public Outreach

Charlotte Sullivan

For efforts and accomplishments in projecting, promoting and presenting environmental concerns and subjects to the public at large.

Certificates of Merits

Katherine W. Schmid
William Murray
Danielle Deemer
Kristin Carter
Tom Jordan
Sergio Sarmiento

DEG Corporate Award for Excellence in Environmental Stewardship

Shell-Appalachia Development Team
Shell Exploration & Production Co.

Impressive (more than compliant) Shale Gas Operations in Pennsylvania, Proactive Management of Issues Related to Drinking Water Quality, Stray Gas, and Abandoned Wells.

Bernold M. "Bruno" Hanson DEG
Excellence of Presentation Award
Tip Merkel, Nathan Bangs, Ramon Trevino

Determining Seal Effectiveness and Potential Buoyant Fluid Migration Pathways using Shallow High-Resolution 3-D Seismic Imaging: Application for CO₂ Storage Assessment on the Inner Texas Shelf

Best Poster Presentation (2013)

Mark Engle, Carleton R. Bern, Adam Boehlke, Nicholas John Geboy, Karl Schroder, John W. Zupancic
Shallow Groundwater and Soil Chemistry Response to Three Years of Subsurface Drip Irrigation Using Coalbed Methane Produced Water

DEG Best Poster #2

Marlo R. Gawey, Toti Larson, Katherine Romanak, Susan Hovorka, Tommy J. Phelps

Experimental Analysis and Modeling of PFT and SF₆ Transport in Organic Rich Vadose Zones: Implications for Monitoring CO₂ Leakage at CCS Sites

Past President's Award

Tom Temples Division of Environmental Geosciences President 2012- 2013

AAPG DIVISION OF PROFESSIONAL AFFAIRS (DPA)

Presented at the DPA Awards Dinner

Life Member



Thomas Ewing

Life member is the highest and most prestigious of the DPA.

Distinguished Service

Dan A. Billman

Michael R. Canich

Heritage Award

Bud Brigham

Jim Bob Moffett

Clay Riddell

The heritage award is awarded to individuals that have excelled in the field of petroleum geology and through their endeavors have inspired and mentored others in their quest.

DPA Past President's Award

Charles Sternbach

Certificates of Merit

Mark Gallagher

John Williams

Bob Trevail

Recognition of Distinction

Robert C. Shoup

DPA Best Paper – AAPG ICE 2013

Flavio Feijo

Discovery Thinking Forum AAPG/DPA, Santos Basin Brazil, 40 Years From Shallow to Deep Water

AAPG ENERGY MINERALS DIVISION (EMD)

Presented at the EMD Luncheon

EMD Honorary Membership



William A. Ambrose

In honor and recognition of many years of dedicated service to the Energy Minerals Division including serving as

President, Gulf Coast Section Councilor, and Chairman of EMD Nominations and Coal Committees.

EMD Distinguished Service Award

Arthur H. Johnson

In honor and recognition of many years of dedicated service to the Energy Minerals Division as Chairman of the Gas Hydrates Committee and Co-Editor of AAPG Memoir 89 on natural gas hydrates.

EMD Distinguished Service Award

Douglas G. Patchen

In honor and recognition of many years of dedicated service to the Energy Minerals Division including serving as President, Eastern Section Councilor and various positions in support of EMD at many annual regional and national conventions.

EMD Past President's Award

Andrea A. Reynolds

In honor and recognition of outstanding leadership and dedicated service to the Energy Minerals Division as President, 2012-2013.

EMD Certificate of Merit

Douglas G. Patchen

For outstanding service as EMD Vice Chair at the 2013 AAPG Annual Convention in Pittsburgh.

Thomas Mroz

For outstanding service as EMD Technical Program Chair at the 2013 AAPG Annual Convention in Pittsburgh.

Scott McColloch

For outstanding service as EMD Poster Session Chair at the 2013 AAPG Annual Convention in Pittsburgh.

Junior Jenkins

For outstanding service as EMD Field Trip Chair at the 2013 AAPG Annual Convention in Pittsburgh.

James Wigal

For outstanding service as EMD Short Course Chair at the 2013 AAPG Annual Convention in Pittsburgh.

Nancy J. "Anne" Fix

For outstanding service as EMD Judging Chair at the 2013 AAPG Annual Convention in Pittsburgh.

Paul Basinski

For outstanding service as EMD Co-Vice Chair at the 2012 AAPG International Conference in Singapore and 2013 AAPG International Conference in Cartagena.

Neil Fishman

For outstanding service as EMD Co-Vice Chair at the 2012 AAPG International Conference in Singapore and 2013 AAPG International Conference in Cartagena.

Frank Kottowski Memorial Award (Best Paper 2013)

Steven G. Crews, John M. Guthrie, Khurram Ahmed, and John A. Vines

Role of Petroleum Systems Modeling in Appraising the Point Pleasant Play, Eastern Ohio

President's Certificate for Excellence in Presentation (Oral Presentation 2013)

David K. Baskin, Mark McCaffrey, and Alan Kornacki

Allocating the Contribution of Oil from the Eagle Ford Formation, the Buda Formation, and the Austin Chalk to Commingled Production from Horizontal Wells in South Texas Using Geochemical Fingerprinting Technology

**Camron Miller, Erik Rylander, Rick Lewis,
Steve Sinclair, Tianmin Jiang, Barry
Dean, and Helena Gamero**

*Investigating the Geologic Factors that
Control Reservoir and Completion Quality
within the Eagle Ford Shale*

**Loyd Carlson Memorial Award
(Best Poster 2013)**

Eric Hart and Jeffrey Nunn

*Impact of Subsidence and Thermal History
on Microbial Gas Generation in Ninilchik
Field, Cook Inlet, Alaska*

**President's Certificate for Excellence in
Presentation (Poster Presentation 2013)**

**William A. Ambrose, Bruce L. Cutright,
and Dieter Beike**

*Optimal Locations for Lunar Settlements
and Industrial Facilities*

SOCIETY FOR SEDIMENTARY GEOLOGY (SEPM) 2014 MEDALISTS AND AWARD WINNERS

Presented at the SEPM President's Reception and Awards Ceremony



William F. Twenhofel Medal
John Southard



**Francis P. Shepard Medal
for Marine Geology**
Gerold Wefer



**Francis J. Pettijohn Medal
for Sedimentology**
Andrew D. Miall



**Raymond C. Moore Medal
in Paleontology**
David J. Bottjer



James Lee Wilson Award
Brian W. Romans



Honorary Member
Mary J. Kraus

Journal of Sedimentary Research 2012 Outstanding Paper
S.D. Connell, W. Kim, C. Paola and G.A. Smith

Journal of Sedimentary Research 2012 Honorable Mention
E.C. Rankey and J.R. Garza-Perez

PALAIOS 2012 Outstanding Paper
**Scott A. Mata, Cara L. Harwood, Frank A. Corsetti, Natalie J. Stork,
Kathryn Eilers, William M. Berelson and John R. Spear**

PALAIOS 2012 Honorable Mention
**Carlton E. Brett, James J. Zambito IV, Brenda R. Hunda and
Eberhard Schindler**

AMERICAN GEOLOGICAL INSTITUTE (AGI)

Marcus Milling Legendary Geoscientist Medal
Robert D. Hatcher, Jr.

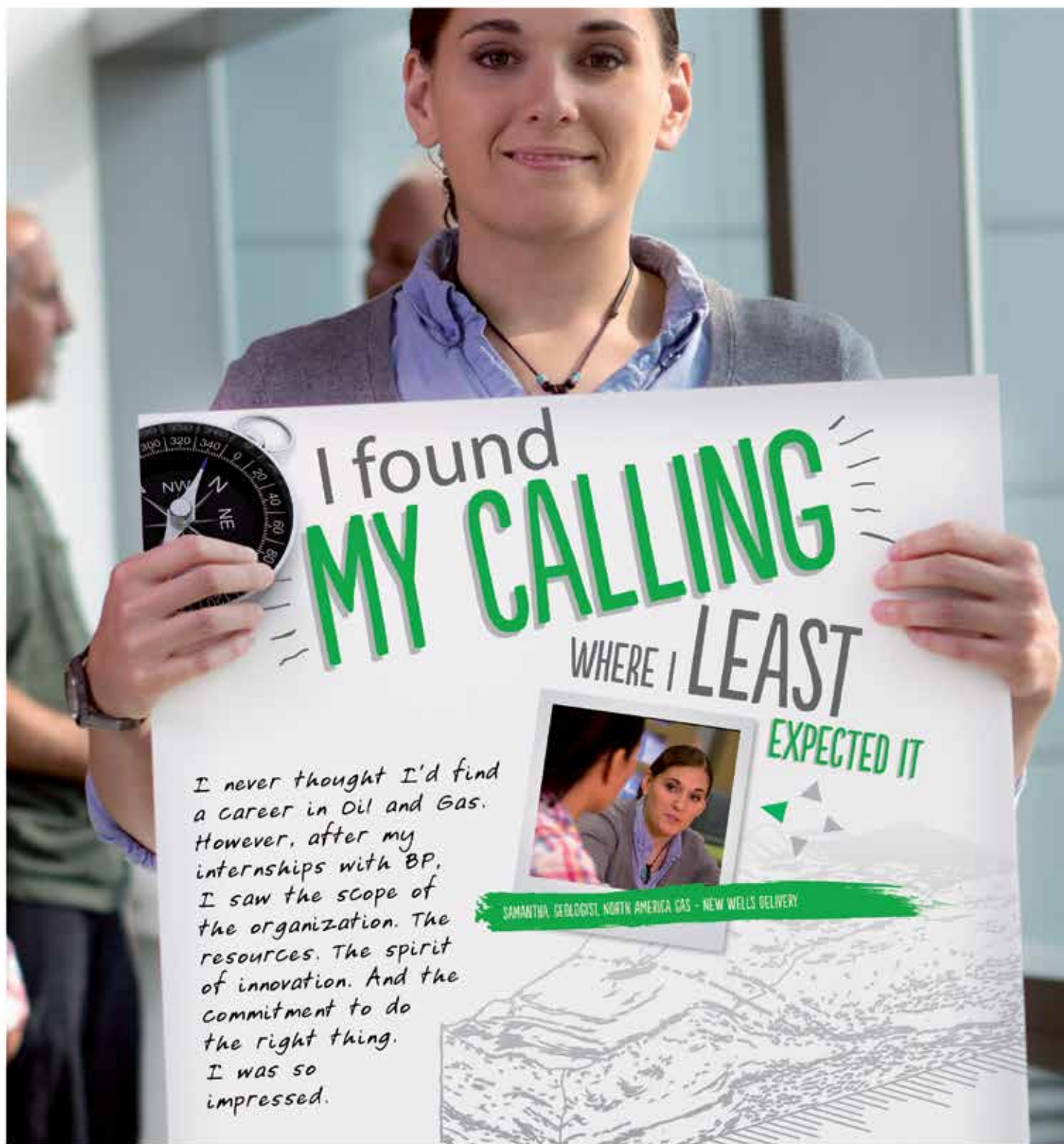

I found
MY CALLING
WHERE I LEAST
EXPECTED IT

I never thought I'd find a career in Oil and Gas. However, after my internships with BP, I saw the scope of the organization. The resources. The spirit of innovation. And the commitment to do the right thing. I was so impressed.

SAMANTHA, GEOLOGIST, NORTH AMERICA GAS - NEW WELLS DELIVERY

The sign features a compass rose graphic on the left and a sketch of a geological formation at the bottom right. A small photo of the woman is also included.

To be eligible for consideration you must apply for a specific position online

What will you discover?

At BP we offer exciting and challenging opportunities for high-performing students and recent graduates in engineering, science or business and trading.

bp.com/uscampus

 Like us on Facebook
facebook.com/bpcareers



Official Partner

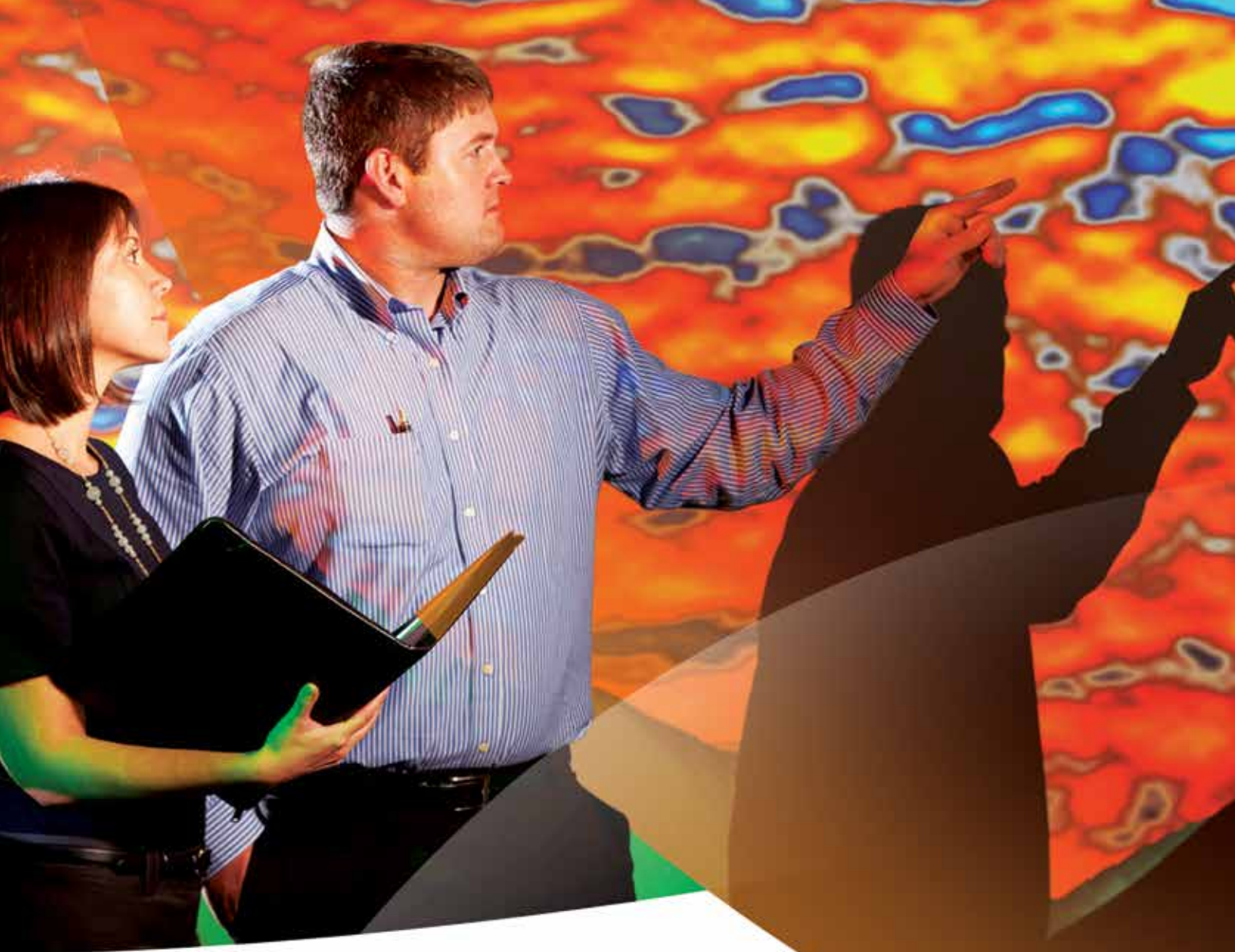

FIND THE ENERGY TO DO MORE

At Marathon Oil, we're serious about maintaining a culture that challenges you to reach your goals, keeps you engaged and sharpens your skills. Working with us means your voice will be heard and your ideas will be respected. Our multidimensional career development program will give you the tools to go further and do more.

Let's talk!
We'd love to hear
your story.
Booth #2218

Going further. Doing more.

If you want to hit the ground running with Marathon Oil, visit us at marathonoil.com/careers to search available positions for geoscience professionals.

Marathon Oil
Corporation



أرامكو السعودية
Saudi Aramco



9:25AM

EXPLORING HYDROCARBON RESOURCES
IN A DIVERSE ENVIRONMENT

5:25PM

EXPLORING UNCHARTED
TERRITORY BENEATH THE WAVES

GEOSCIENCE PROFESSIONALS

Join a multidisciplinary team of experienced professionals evaluating conventional and unconventional resources in Exploration at Saudi Aramco. Take the opportunity to develop frontier source rock and tight reservoir basins among the largest oil and gas fields in the world. Employ advanced seismic processing techniques, including 3D visualization and remote geosteering of multilateral wells, to drill and produce prospects in subsalt plays. Utilize cutting-edge technology to identify and manage reserves in a diverse environment. Beyond work, enjoy a flexible schedule that offers a chance to explore the wealth of activities in Saudi Arabia. Advance your career while experiencing a work-life balance. Saudi Aramco provides a chance to do it all.

Visit us at Booth #1528.

DREAM BIG at www.Aramco.Jobs/AAPG